Average net paid Circulation of THE CHICAGO TRIBUNE, July, 1922:
Daily . . . 519,797
Sunday . . 773,485

Chicago Daily Tribune

THE WORLD'S GREATEST NEWSPAPER

FINAL EDITION

VOLUME LXXXI—NO. 185 C (COPYRIGHT 1922 BY THE CHICAGO TRIBUNE) FRIDAY, AUGUST 4, 1922.—26 PAGES ** PRICE TWO CENTS

ONE MORE CAR PARLEY TODAY

LLOYD GEORGE WARNS AGAINST 'DEAD' GERMANY

British Refuse to Be Fairy Godmother.

BY HENRY WALES.

[Chicago Tribune Foreign News Service.]

(Copyright: 1922: By The Chicago Tribune.)

LONDON, Aug. 3.—Stung by the storm of foreign and local criticism of the Balfour note and alarmed at the dissension of the cabinet and hostility of banking circles, Prime Minister Lloyd George in addressing the house of commons tonight threw it into reverse on reparations and war debts.

Championing the common people, the prime minister assured British taxpayers he would safeguard their interests in Monday's conference, and while welcoming concrete proposals from Premier Poincare, he emphatically warned the premier that Great Britain is determined not to make any sacrifices unless the allies concede equally.

Spares Rod on Germany.

Rapping the United States inferentially, and the allies by name, for expecting Great Britain to be a fairy godmother, Mr. Lloyd George spared the rod on Germany, insisting on the necessity for not pressing payments of reparations, forecasting the restoration of a monarchy, or disintegration into federation, if it was attempted.

The speech is expected to dissuade Premier Poincare from submitting the revised plan involving Great Britain's abandonment of claims, unless coupled with an equal action by France, which is recognized as impossible. Diplomatic circles believe the speech will effectually prevent any solution Monday, beyond the extraction of a promise from France not to take any drastic military action Aug. 15, if Germany fails to make the payment due then.

British Fear For Trade.

"Germany, like every country," Mr. Lloyd George said, "is suffering because the world cannot trade with it. If we have underestimated her capacity, what will be the result? Germany will have wiped out its national debt, and the time will come when the world will recover. Then beware of Germany's 60,000,000 people, without an internal debt and an external debt [and when things were bad.

"England, with a debt of £7,000,000,000 [about $31,150,000,000] and an external debt, which, we are told, neither sentiment nor morality should refuse to pay, of £1,000,000,000 [about $4,450,000,000], will be in competition with the two great powers [the United States and Germany] which are our industrial rivals.

"There is everything to lose by pressing Germany too far; but Germany went to court, and the verdict was against her. She chose the tribunal herself, and it is not right to reject the sentence.

Stand on Monday.

"At Monday's meeting I will resist any proposals simply having the effect of increasing the disintegration of Europe without securing anything. I object to everybody saying this trouble can be settled at the expense of Great Britain. We are all on equal terms. France, Belgium, and Italy have claims, but we must be considered equal, whatever abatement is made must be all around.

"I do not say we will settle everything Monday. There are too many difficulties and complications, and we must get facts to the minds of the people, which is difficult. Whatever is done, I hope we will be able to march together. We will give a sympathetic consideration to the claims of devastated France, Belgium, and Italy, but we cannot go and look after everybody's interest except ours, or set ourselves out to display for everybody except our own people. We must have fairness to Germany, justice to France, and justice to our people."

Premier Criticizes Asquith.

"The fundamental mistake of the Versailles treaty," Lord Robert Cecil said, was in deciding the reparations payment to Germany instead of the allies. The treaty ought to be drastically modified, every one making substantial concessions."

Lloyd George replied: "I am surprised at Mr. Asquith's speech, for as I understood it, was from statesmen of America, France, and Italy, but forgot the British taxpayer. Reparations are not negotiations between Great Britain and Germany. France, Italy, Belgium, and America were there as well. They put forward and pressed policies, but there was a point when they either had to compromise or a break. If we had left the allies they must agree to [illegible] or we would leave the con-

(Continued on page 5, column 3.)

NEWS SUMMARY.

TRACTION STRIKE.

Fourth day of street car strike dawns with company and union in deadlock, but parleys will be resumed today. Bankers and business men hold out ray of hope for settlement.

"Liverpool" Smith, principal aid and bodyguard of James Waddell, strikebreakers' leader, joins his chief and activities are taken to mean attempt will be made to run cars within a few days if agreement with union is not reached.

Burnside shop worker beaten to death by four men and another railroad employé injured seriously by two alleged labor sluggers. Arrests made in each case.

Straphanger's street car fare pays for many things besides transportation.

Sharp decrease in auto accidents as city learns how to dodge through one way traffic; two more die, however, as toll of car strike.

Mayor Hylan of New York congratulates Mayor Thompson's "municipal bus" plan as "solution of emergency."

RAIL AND COAL STRIKES.

Orders cutting off outside supplies of coal from Illinois reached Robert Medill from Washington. "Chicago and the state face a most serious situation," was his comment.

Statement issued by western railroads claimed large gains in shopworkers by all railroads in this section of the country.

Administration marking time on railroad strike situation and considering taking over certain railroads, particularly coal carriers.

FOREIGN.

Lloyd George defends the Balfour note on the world debts in the house of commons.

American policy in regard to foreign debts unaffected by British note and cancellation of interallied war loans not contemplated by U. S. government.

Bill Haywood's I. W. W. colonies in soviet Russia mutiny and are discovered in pitiable state. Want to return to United States.

France plans to take industrial sanctions against Rhineland, but may delay action until Monday.

Premier Poincare will offer Mr. Lloyd George a new plan to solve reparations question.

Nationals defeat rebels in many clashes. Take Carrick-on-Suir without a shot.

LOCAL.

Chief Justice Taft pauses here on way to American Bar association convention; refuses to talk on coal and rail strikes.

Girls rebuff four auto flirts; one is shot as she flees their advances.

Benjamin S. Donnelley, star Princeton end of 1889, and brother of Reuben R. and Thomas E. Donnelley of Chicago, died in New York.

Four men held on moron charges, one of whom is confronted by 12 year old girls in court.

Miller classed as finished liar or "poor boob" for his testimony in labor bombing trial.

Record crowd attended pageant despite street car strike, the city aiding the attendance by operating free ride busses from the loop.

DOMESTIC.

Voluntary censorship of books by publishers and authors planned, according to Society for Suppression of Vice.

Senator Reed's victory over Breckinridge Long for the Democratic nomination for U. S. senator in Missouri seems assured, with a lead of 6,879 votes and only 222 precincts missing.

SPORTING.

Washington beats Sox, 2—0; Cubs lose to Giants, 5—0.

Miss Chicago sets world record for single engine competition in fifteen mile hydroplane race off Municipal pier.

Miss Doris Kinsel of Chicago, upsets 1921 champion, Mrs. H. S. Adams of Indianapolis, in western women's tennis singles.

Bennie Leonard and Ever Hammer wind up hard work for lightweight title bout at Michigan City tomorrow.

White Sox have pennant chance, according to Hugh Fullerton's dope.

Four Chicago lads, Burton Mudge Jr., K. Hisert, Ira Couch and George Hackl Jr., left in western junior golf finals.

Mrs. Mallory and Miss Bancroft qualify for Seabright tennis final.

EDITORIALS.

"Proud Empires"; Awful Transportation; Business as Usual; Labor Board Decisions and Review.

MARKETS.

Stocks decline, but recover lost ground and many issues go higher.

Heavy buying for export checks sharp break in wheat, but it closes with net losses of ¼c and ⅝c on nearby deliveries and a gain of only ⅛c on May; corn, ⅛c and ⅝c; oats, ⅛c and ⅝c lower, and rye unchanged to ⅛c lower.

IF THE U. S. OWED THE ALLIES ELEVEN BILLION DOLLARS AND TALKED OF CANCELING THE DEBT, WHAT A ROAR THERE WOULD BE!

(Copyright: 1922: By The Chicago Tribune.)

STATE AND CITY CUT OFF FROM OUTSIDE COAL

Medill Says Serious Situation Impends.

(Picture on back page.)

Illinois is to be restricted immediately to its own supply of coal. Public utilities, individual consumers, and railroads will be compelled to rely upon whatever bituminous coal can be produced from Illinois mines.

The only protection that is to be assured to the state is to the twenty-six state institutions—penal, reformatory, and charitable, and possibly to the University of Illinois and to the state normal schools.

This situation, as definitely stated by Robert M. Medill last night, is the most critical that Chicago and Illinois generally have been compelled to face.

Outside Supplies Cut Off.

Mr. Medill, who is director of mines and new state fuel director under the federal arrangement announced last week, went to Springfield at 7 o'clock last night in a last minute effort to take care of the emergency.

Orders from Washington, through Herbert Hoover, secretary of commerce, and Henry R. Spencer, received in Chicago at 4 o'clock yesterday afternoon, sent to Mr. Medill as Illinois fuel director, served definite notice that all coal supplies from outside states are to be cut off forthwith. This meant elimination, Mr. Medill said, of any shipments of coal from the Kentucky and Tennessee fields that have been relied upon for operation of street cars, gas, electric and water plants throughout the state.

"Illinois now is absolutely up against it," was Director Medill's statement, as he started for a Springfield bound train. "I am going to the capital to arrange, if possible, with Acting Gov. Sterling, for some plan of action.

State Funds Lacking.

"Mr. Sterling informed me by telephone that there are no funds available for action that is inevitable and highly necessary in producing the Illinois coal and delivering it to the cities that are in the greater distress."

"Is there any settlement of the coal strike in sight, in so far as the Illinois fields are concerned?" Mr. Medill was asked.

"None whatever, so far as I can ascertain," was Director Medill's response.

Foresees Critical Situation.

Mr. Medill said that he anticipated, upon his arrival in Springfield this morning, telegraphic communications from Secretary Hoover and General Director Spencer that might tend to a gentler aspect upon Illinois conditions.

"My own judgment," Mr. Medill said, "is that Chicago and the state at large must prepare for a most critical situation as to coal."

Acting Governor Sterling yesterday declined to attend the Indianapolis conference of governors from the bituminous miningestates, because of the crisis that had arrived, apparently, in connection with the Illinois mines, practically all of which are tied up.

Complications in the delivery of coal into Illinois from the Kentucky fields have been caused, it was learned, through failure of the motive power of railroads that serve the coal fields south of the Ohio river.

Coal Trains Cut Down.

One of the principal roads, it was stated yesterday, has been running at double capacity through the mining districts, and suddenly has been cut to 50 per cent of normal, this largely because of the rail strike and a resultant deficiency in engines and other equipment.

"It is with satisfaction that I can say," Director Medill added, "that the state institutions now are in no immediate danger and their coal supplies will maintain them indefinitely."

Mr. Medill suggested that final decision as to what may be expected in the way of getting out Illinois coal will be reached at Springfield Monday or Tuesday.

Plans to Break Strike Ready; Crews in City

With the advent into the city yesterday of "Liverpool" Smith, indications were that street cars and elevated lines will be in operation some time within the next few days unless the unions and the companies get together.

It was reported last night that literally hundreds of strikebreakers are being brought into the city. While these reports could not be verified in detail, it was found that many car barns were under police guard, that apparently plans for car operation were being drawn closer, and that strikebreakers were being distributed into the various districts through which cars might be operated. Predictions were freely made that cars would be operated today, but there was no verification of this.

"Liverpool" Smith came to Chicago at the call of James Waddell, strikebreaker leader. He is Waddell's personal bodyguard and most trusted lieutenant. He acquired the sobriquet because of his activities in breaking a longshoreman's strike in Liverpool, England. He is known as the "toughest man in the breaking business."

Move to La Salle Hotel.

With Smith's arrival, Waddell and all his "general staff" moved their headquarters from their various hotels to the La Salle—just one block from the offices of the Chicago Surface lines. It was stated among the breakers, who all day long loafed about the La Salle lobby, that the Plaza and other hotels were too far from the center of operations as the crisis approached.

Immediately following his conference with union chiefs early in the forenoon, President Blair of the surface lines appeared at the La Salle hotel. He went at once to a room on the fifteenth floor maintained by Waddell. The traction president and the strikebreaker leader were closeted together for a considerable period.

During the conference Smith and Joe Meyers, another of Waddell's closest aids, stood guard in the corridor.

Reason for Secrecy.

One reason for the great secrecy maintained by Blair and Waddell over their conferences, according to an informant on the "inside" of the situation, was that if the companies do start to operate with strikebreakers they do not want the word to get out. As it was expressed, "they want to get away to a flying start."

President Blair and all the other officials of the traction lines during the day maintained the same position they have held all along—that strikebreakers would man the cars only in the event of a crisis.

"Breakers" Reports Fly.

When the news spread that strike negotiations were off for another day, reports that there will soon be efforts to break the strike spread rapidly.

It was learned that a representative of the surface lines has conferred with Chief Fitzmorris concerning police protection for the strikebreakers. No decision was reached on this point, but the chief was informed that he would "be given plenty of time" to prepare for such an emergency if a decision was reached to run the cars.

Madison street and Harrison street, with two or three prominent north and south arteries, have been selected for strikebreaking attempts, it is said.

BANKERS CLOSE TO LINES HOLD OUT SOME HOPE

Business Men Take New Peace Steps.

Chicago enters the fourth day of its traction strike today with company officials and union chiefs in a deadlock, a return to business normalcy apparently nowhere in sight, and only a few scattered hope rays pointing uncertainly to a dawn of peace.

Yesterday's progress was confined to an announcement at union headquarters that the company's insistence on a thirty day cancellation clause in the new contract "will not stand in the way of a settlement."

The company's demand for the thirty day clause is born of a fear that a new fare cut may follow a strike settlement. If the contract with the man ran for a year, as union officials have heretofore insisted, the company would be without a means to cut wages to meet a new reduction in fares, spokesmen for the company declare.

Resume Parleys Today.

Today's peace hopes—dim but discernible—are bound up in the announcement of President Blair of the surface lines that negotiations with the men have not been broken off and that they will be resumed at 10 o'clock this morning, following a meeting of the company's board of control at 9 o'clock.

Another peace ray is contained in the decision of D. F. Kelly, a member of the citizens' aldermanic subcommittee which has been conferring with the men, to bring pressure to bear on Mayor Thompson in favor of a modification of the wording of the 6 cent fare injunction order in the federal courts, so that protections may be relieved of the one cent fare or ticket selling. This would involve a petition to the court from the mayor's traction attorneys.

Bankers Take a Hand.

Another peace hint was made last night when bankers in close touch with the company's board of control advised members of the aldermanic peace committee to hold themselves in readiness today to receive tentative proposals from the board for transmission to union officials.

"Union officials have made certain demands," one peace envoy said last night. "To concede any of them would be admission of weakening. The board of control is in the same plight. It doesn't want to back up. There is reason to believe that the peace committee may be used today to amalgamate the concessions of both sides into a settlement."

Gore Has a Proposal.

Edward E. Gore, president of the Association of Commerce, declared last night that the strike issues involve "a plain business proposition" and announced that steps have already been taken to give the men and the company an opportunity to settle their differences "in a business way."

In announcing his plan Mr. Gore accepted the challenge of the board of control of the company, contained in a paragraph of a statement issued by the board last night (it is printed elsewhere in this edition of THE TRIBUNE as an advertisement), which reads as follows:

"The Chicago surface lines stands ready at any time to demonstrate the soundness of its position before any impartial board of arbitrators or committee representing the public and through this means furnishing the press and the public with all of the facts necessary to the formation of an impartialand sound opinion on the merits of the controversy."

Experts Comb Books.

Mr. Gore announced that he has set a corps of "the most expert and trustworthy" accountants and auditors in Chicago at work on the books and financial statements of the company to find out what revenue is being derived from fares at present and how much is needed for a fair return on investment, how much for other expenses and how much is left for wages.

"The company is cooperating to furnish the data," Mr. Gore said. "We hope to give our conclusions to the public by Saturday night. It should furnish a basis for judging who is right and who is wrong in the present controversy."

Speakers Rap Blair.

With the novelty of the situation worn off by general business dislocation, cold dinners, long and wearisome walks, and the payment of from 15 to 50 cents to get to work, the spirit of dissatisfaction at the failure of President Blair and the men to make progress toward a settlement in a three hour conference was voiced by Messrs. Kelly and Gore in ringing speeches before the city council.

"Business is partly paralyzed," said Mr. Gore. "This situation cannot go on much longer. It is of no use for Mr. Blair or Mr. Quinlan to say that only the interests of the men and the

LONDON TYPIST ABANDONS SWIM ACROSS CHANNEL

[Chicago Tribune Foreign News Service.]

LONDON, Aug. 3.—[By Tribune Wireless.]—Mercedes Gleitze, a beautiful 18 year old London stenographer, abandoned the channel swim after three hours and a quarter in the water, six miles from Dover, as the result of straining her shoulder. Although Mercedes is unique among first class girl swimmers because of her slimness, she did not complain of the cold water, explaining that this was due to a thick coating of grease and lard smeared on her body before the start.

Attired in a scanty bathing suit, she dove at 7:30 o'clock this morning from Shakespeare cliff, Dover, using the powerful breast stroke. A strong easterly tide swept her along, but soon diverted her toward Deal.

Abreast Saracens Head, near Goodwin Sands, Mercedes complained of a pain in her shoulder, but continued swimming until the suffering caused her trainer, Taylor, to lift her from the water. The slippery grease coated girl nearly slipped from Taylor's hands, but she was finally hauled into the boat, where she was revived with brandy bouillon.

13,000,000 PHONES SILENT 1 MINUTE TO HONOR BELL

New York, Aug. 3.—The American Telephone and Telegraph company announced today that every one of its 13,000,000 telephones in the United States and Canada would cease service for one minute at 8:25 p. m. (eastern standard time) tomorrow when the body of Alexander Graham Bell, inventor of the telephone will be lowered into the grave he selected on the crest of Beinn Breagh mountain, Nova Scotia.

This will be 8:25 p. m. Chicago daylight saving time.

Former Senator Lorimer Now Fights Malarial Fever

Former Senator William Lorimer, who is at the Washington Park hospital fighting an attack of malaria contracted in South America, was reported yesterday to be better. Mr. Lorimer recently underwent a successful operation for removal of cataracts from his eyes.

GIRL FLEES AUTO FLIRTS; IS SHOT

Bullet Fells Her as She Runs Away.

Four men in a long, rakish looking racing car accosted Elizabeth Walsh, 16 years old, 3845 Wallace street, late last night at West 38th and Auburn street.

"Come on and ride!" the men urged Elizabeth and two girl chums, Agnes Doyle, 927 West 38th street, and Anna Burns, 3720 Wallace street.

The invitation was ignored and repeated. The street was dark and the girls became frightened as the car crept along the street beside them. They started to run.

Fires at Fleeing Girls.

With an oath one of the men stood up in the back seat of the car. He pulled a gun from his pocket and commenced firing at the fleeing girls.

His third bullet struck Elizabeth in the right leg and she fell screaming to the sidewalk. The men in the car, apparently intoxicated, raced away.

Soon the other girls returned with policemen from the Deering street station. They sent Elizabeth to St. Paul's hospital.

Cursed for Rebuff.

"We had been to a theater and were on our way home," Miss Doyle told the police. "We didn't notice this car until it was right beside us. The men tried to get us to go for a ride and when we refused they began to curse.

"Then we ran and the bullets began to fly past us. We heard Elizabeth scream and then the car raced past us."

Girl Thrown Out of Auto.

Miss Tessie Dorris, 19 years old, 2852 Lincoln avenue, reported to the police last night that as she and a girl friend employed at a dancing academy at 443 North Clark street started home four men in an automobile drove up and offered them a lift. They took the girl friend home and started back with Miss Dorris. She said that at 14th street and Western avenue they attempted to attack her, and when she resisted threw her out on the Baltimore and Ohio tracks.

BOYS SWIM FAR INTO LAKE; MAY HAVE LOST LIVES

Two unidentified boys swam out into the lake at Main street beach, Evanston, early last night and so far as coast guards can find they never came back.

Henry Wood and Eric Johnson, coast guards, saw them swim far out, a common stunt with good swimmers at the beach. Twenty minutes later they became uneasy when the boys didn't return and rowed out to a raft, far in the lake. It was populated only by gulls.

Of a dozen persons who saw the lads start their swim none could be found who saw them return.

Dead Congressman Wins Primary in Tennessee

Nashville, Tenn., Aug. 3.—Despite the fact that he died yesterday, former Congressman Lemuel P. Padgett of Columbia has been renominated for congress from the Seventh congressional district. He has defeated his competitor, William C. Salmon, also of Columbia, by a majority of between 1,000 and 1,500 votes, according to incomplete and unofficial returns. These returns show that the deceased congressman has carried six of the ten counties in the district.

THE WEATHER

FRIDAY, AUGUST 4, 1922.

Sunrise, 5:47. Sunset, 8:05. Moon sets 8:57 a. m. on Aug. 5.

Chicago and vicinity—Fair Friday and probably Saturday; not much change in temperature; gentle variable winds.

Illinois—Generally fair Friday and Saturday; not much change in temperature.

TRIBUNE BAROMETER.

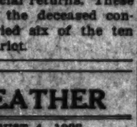

TEMPERATURES IN CHICAGO

MAXIMUM, NOON			82
MINIMUM, 5 A. M.			67
6 a. m.	68	1 p. m.	81
7 a. m.	67	2 p. m.	82
8 a. m.	67	3 p. m.	82
9 a. m.	68	4 p. m.	82
10 a. m.	70	5 p. m.	82
11 a. m.	72	6 p. m.	80
12 m.	76	7 p. m.	81
1 a. m.	80	8 p. m.	80
Noon	82		
9 p. m.	81
10 p. m.	81
11 p. m.	78
Unofficial—	
Midnight	77
1 a. m.	76
2 a. m.	75
3 a. m.	74

Mean temperature for 24 hours to 8 o'clock last night, 74; normal for the day, 74; excess since Jan. 1, 320 degrees.

Precipitation to 8 p. m. same: deficiency since Jan. 1, 1.60 inches.

Relative humidity, 8 a. m., 66; 1 p. m., 49; 8 p. m., 68.

FORD PLANTS MAY CLOSE

Lansing, Mich., Aug. 3.—[Special.]—The entire army of Ford Motor company employés will be thrown out of work unless Ford obtains new coal shipments within fourteen days, his representatives told the fuel committee here today.

In addition to the Ford plant, the Dodge, Chevrolet, and Studebaker plants would be tied up through loss of their gas, which Ford supplies.

The Ford Motor company consumes 2,500 tons coal daily, the committee was told. Of this amount 2,700 tons are used for the Ford factories and the remaining 800 tons for the production of gas contracted for the other three plants named. The latter quan-

(Continued on page 14, column 1.)

Countess of Suffolk, Once Chicago Girl, Hurt

LONDON, Aug. 3.—The Countess of Suffolk, while riding in Charlton park today, fell from her horse and incurred a broken leg.

The Countess of Suffolk was formerly Miss Daisy Marguerite Hyde Leiter, daughter of the late Levi Ziegler Leiter of Chicago and Washington. She was married in 1904 to the nineteenth Earl of Suffolk and Berkshire, who was killed in action during the world war.

"As another might come to sell you lightning rods or a policy on your life, I offer you a contract for battle, murder, and sudden death."

The World Outside by Harold MacGrath

Look in the coloroto section of Sunday's Tribune for this new Blue Ribbon Serial

company are involved. Mr. Blair's lack of cooperation toward an end to the situation is lamentable." I pledge that the Association of Commerce will do all it can to wean him from his stand."

How Kelly Views It.

"The men have laid their cards on the table," said Mr. Kelly. "The men are making an honest effort to settle the strike. I hope the companies are doing likewise. I who say this have been associated with capital rather than labor all my life."

The council ordered its local transportation committee, headed by Chairman U. S. Schwartz, to continue its efforts to bring about peace, and disposed of Mayor Thompson's request for an appropriation of $2,000,000 from the traction fund for busses by referring it to the finance committee with the understanding that it will be resurrected in time to put the question on the ballot for a referendum in November.

Hold Three Hour Conference.

Meanwhile Messrs. Quinlan, Taber, and Kehoe, for the union, and Mr. Blair and Mr. Busby for the company, labored three hours to bring about peace and then knocked off work until this morning.

This conference was preceded by a meeting attended by members of the company board of control and members of the aldermanic citizens' committee to bring about a traction peace. During this session Chairman Schwartz and Mr. Blair exchanged a series of vitriolic retorts, punctured at least once with the exclamation, "That's false," from Mr. Blair.

Busby Gives Possibilities.

At the close of this conference, details of which were carefully guarded, it was learned that Mr. Busby told the aldermen that the immediate future holds just three possibilities, which he enumerated as follows:

1. Suggestions to be made by some neutral body looking toward a strike settlement after it has studied both the positions of the men and the company, the suggestions to be ratified by both, the men and the board of control to become effective.

2. Arbitration of all questions involved in the strike, including the eight hour day, a point on which the men are adamantine in their refusal to arbitrate.

3. An effort to break the strike, which Mr. Busby described as "an effort to run the cars the best way we can."

The conferences over, Mr. Blair issued a statement saying that "we have met with the representatives of the union and the negotiations will be resumed tomorrow. No settlement was reached."

"We sat in there for three hours and went over the whole situation," Mr. Taber reported to members of the aldermanic subcommittee to confer with the men. "We got nowhere. The single suggestion for a settlement was arbitration of all the points in dispute, a proposal we cannot accept."

Byrne Assails 5 Cent Fare Stand.

Ald. Thomas F. Byrne, a member of the aldermanic subcommittee to deal with the men, stated their position on arbitration to the city council and at the same time rapped Mayor Thompson's 5 cent fare aspirations at the expense of the men's wages.

"Meal time, lay over time, fall back time, the eight hour day, and the elimination of the sale of tickets by conductors are five things that the men will not submit to arbitration," Ald. Byrne said.

"Any attempt of politicians or any one else to get a 5 cent fare in Chicago at the expense of these things will be fought by the union until doomsday or until the union is disrupted."

Mayor Thompson replied to a question as to whether he would be willing to accept the present fare for one year if the men and the company could agree on a year contract.

"The ordinance provides for a 5 cent fare," was his only comment.

Coughlin Voices Protest.

Ald. Coughlin at the council meeting handled this situation without gloves.

"This strike could be settled today and the men could be at work tomorrow," he declared, "if the commerce commission would agree to continue a 7 cent fare for a year. By refusing this assurance the commission is simply prolonging the disruption of business in Chicago."

Spokesmen for Mayor Thompson were emphatic in their declarations that no such assurance would be forthcoming.

These Lundin-Thompson leaders declared that "Thompson will go on fighting for a 5 cent fare before the commerce commission, by buying busses and by urging the adoption of his local transportation district plan."

Corporation Counsel Ettleson declared that "the company's attitude shows clearly that it intends to attempt to break the strike and plunge this town into violence."

"Mr. Blair is playing for high stakes," Mr. Ettleson asserted. "He has figured out that the strike can go on for more than two months without losing more than $4,000,000 in profits.

"If by a two month strike Mr. Blair could make the people of Chicago believe that a 6 cent fare is impossible or undesirable, he would save more than $7,000,000 a year in income to the company. He figures that to throw away $4,000,000, more than half of which belongs to the city, through a car strike would be a good policy if he could assure the $7,000,000 income to the company and at the same time discredit Mayor Thompson."

Strike Measures Introduced.

At the council meeting Aldreman Kostner, Horne and others introduced strike measures as follows:

Ald. Kostner—An order directing City Clerk Igoe to have printed 25,000 signs bearing the words "Willing to Give a Lift" and to distribute them to motorists who are willing to help out footweary pedestrians. The order was passed.

Ald. Kostner—An order directing all city hall department heads to assign all available men to duty under Chief Fitzmorris for traffic duty in the outlying districts. Passed.

Ald. Kostner—An order declaring that 25 cents is established as "the maximum fare to be charged by owners of vehicles not licensed for public hire" and ordering Chief Fitzmorris to prohibit the operation of vehicles whose operators charge more than that sum. Passed.

Ald. Kostner—An order directing Chief Fitzmorris to continue in effect the one-way street traffic regulations for at least ten days as an experiment after the termination of the street car strike. Passed.

Ald. Cermak—An order directing that all available city owned vehicles be used to transport city employes to and from the city hall. Passed.

Ald. Horne—Resolution directing the city administration to seize the street car lines under the city police powers if the strike is not settled within three days and to operate them at a 5 cent fare, paying the old union wages to the men, until an agreement for a new schedule is reached. Sent to the local transportation committee.

"I want to give Mr. Thompson a chance to make good on his brag that he can pay the men present wages and operate on a 5 cent fare basis," Ald. Horne declared.

In his message to the council advocating the purchase of $9,000,000 worth of busses, Mayor Thompson declared that the street car strike "has been inflicted upon us through the mendacity of the Chicago Surface lines as represented by Henry A. Blair, and is in utter disregard of the rights and interests of the people of Chicago.

"I desire to recommend that the city acquire as soon as possible sufficient motor busses to transport, at a 5 cent fare, the greatest number of people," the message continues. "Such motor busses will serve, after this emergency has passed, and the surface lines resume operation, to relieve the general inadequacy of present street railway service and the overcrowding of cars and annoyances and delays incident to present street railway management."

Ald. Oscar Olsen led the mayor's fight for busses. He introduced an ordinance for the appropriation of the $3,000,000 "to be expended for the purchase and operation at a 5 cent fare of municipally owned motor busses under any ordinance which may hereafter be passed and approved by the voters of the city of Chicago on a referendum vote."

Acting Gov. Fred Sterling offered his services as mediator to both sides. Mr. Quinlan in reply telegraphed that he would welcome Mr. Sterling's services. Mr. Blair replied that he did not see how Mr. Sterling could be of service at the present stage of negotiations.

COOKING SUPPER AT FOREST PARK'S PICNIC

The photo shows (left to right) Miss Myrtle Dreshsler, Miss Helen Blasius, Miss Helen Buechler (standing at the rear), Miss Rose Blasius, Miss Margaret Allen (standing at the rear), and Miss Mildred Arndt. [TRIBUNE Photo.]

Attended by 5,000

Forest Park closed its shops yesterday, pulled down the shades at home, and motored and trolleyed to Dellwood park, near Joliet, to attend the tenth annual picnic of the Forest Park Commercial association. More than 500 autos and ten interurban cars carried the picnickers to the celebration, and more than 5,000 were in attendance.

Girls dressed in knickers did the cooking for the entire crowd. In the afternoon games, freak races, and competitive pie eating contests featured the program.

A watermelon seed guessing contest was won by Miss Linda Senerow, 2644 West Walton street. Her guess was 1,050.

Officers of the association are George W. Armbrust, president; William Horn Sr., vice president; Henry Putz, treasurer; Leslie A. Partridge, secretary; and Adolph Wendt, marshal.

Chicago Tribune
THE WORLD'S GREATEST NEWSPAPER

Vol. LXXXI. Friday, Aug. 4. No. 185.

Published daily at No. 7 South Dearborn Street, Chicago, Illinois.
Mail Subscription—Price, except Postal zones 5, 6, 7, and 8—Daily with Sunday, one year, $15.00.
MAIL SUBSCRIPTION PRICE.
Zones 1 to 4 inclusive—Daily, $ 7.50 per year
Zones 5 to 8 inclusive—Daily—$12.00 per year
Entered as second class matter, June 3, 1908, at the Postoffice at Chicago, Illinois, under act of March 3, 1879

SHARP DROP IN ACCIDENTS; CITY LEARNS TO DODGE

Three More Die, However, as Strike's Toll.

Learning through bitter experience that heedless walking in one way streets is a dangerous practice and that "heads up" while crossing thoroughfares is the only safe policy, Chicago on the third day of the street car strike had a sharp slump in number of accidents.

The day, however, saw three deaths and two more possible deaths.

Crossing Madison at Aberdeen street, Martin Ryan, address unknown, was struck by an automobile driven by W. W. Davis, 1537 Washington boulevard. At Eastern Emergency hospital, 1065 West Monroe street, he died a few minutes later.

Driver Blames Traffic.

The driver of the car is being held by the Des Plaines police pending the inquest today at 1009 West Madison street. Davis declared the accident to have been unavoidable due to the maze of traffic.

Antone Hladek, employé of the Joseph T. Ryerson & Son iron plant, was knocked from his bicycle and fatally hurt by a car that didn't stop. He died at St. Anthony hospital. Search for his home, at which he is said to have seven children, failed.

William Susan, 4413 North Sawyer avenue, was run down last night at Townsend street and West Chicago avenue. He died at the Chicago Policlinic hospital. Susan was crossing Chicago avenue when an automobile, going at a rate of more than thirty miles an hour, struck him. The driver increased his speed and disappeared.

Henry Van Loan, 1130 South Western avenue, alighting from a "jitney bus" at 63d street and Racine avenue, was struck by a delivery truck. At the Englewood hospital it was found that his skull was fractured and that he may die. Morris Richter, 4101 Roosevelt road, is being held by the Englewood police.

Skull Is Fractured.

A fractured skull and internal injuries suffered while trying to cross at Randolph street and Michigan avenue early yesterday will probably result fatally to James Macek, 3459 South Washtenaw avenue. He was taken to Passavant hospital. Michael Haus, 1868 Elston avenue, drove the automobile.

An unidentified woman was struck by a car driven by Bernard Burcbach, 3360 West Roosevelt road, at Adams and Dearborn streets. She was picked up and carried to a hospital.

Six persons were injured when two cars collided at West Harrison street and South Keeler avenue last night. Only one of the injured was seriously hurt.

OCEAN STEAMSHIP MOVEMENTS.

Arrived.	Port.
BELVIDERE	New York
VAUBAN	Hamburg
HELLIG OLAV	Copenhagen
DROPESA	Southampton
RESOLUTE	Plymouth
POLONIA	New York
PRESIDENT HARDING	New York
SUSQUEHANNA	Bremen
ASIA	Fayal
Sailed.	Port.
LACONIA	New York
MOUNT CLINTON	New York
SAXONIA	New York
ELYSIA	New York
CAMERONIA	Piams
ROUSSILLON	Havre
NOORDAM	Plymouth
CARMANIA	Liverpool
GEORGE WASHINGTON	Southampton

CITY HALL NEEDS NEW MEMBER OF COMMERCE BOARD

Expect Seventh Man to Be Named Soon.

BY E. O. PHILLIPS.

The seventh member of the Illinois Commerce commission now awaiting appointment by Gov. Small, is needed to furnish a four-to-three lineup within the commission that would furnish assurance that there will be no new rate-making orders for the Chicago surface lines for at least one year.

That such an appointment may be announced at Springfield within the next few days is considered a possibility by Republican leaders closely in touch with inside political maneuvering in connection with settlement of the street car strike.

Would Give City Hall Control.

If the seventh man is named, it was learned on good authority, he will be a Chicago politician who will work in complete harmony with any proposal the city hall may make and give to the city hall organization a working majority on the commission, of which Col. Frank L. Smith is the chairman.

Insiders know, it is believed, that Col. Smith has said definitely and finally, that the commission, so far as he is concerned, will make no promise as to what its actions may be, regardless of local or state politics. This word went directly to the Thompson-Lundin-Small combination. Immediately thereafter Chairman Smith left for a vacation and the commission adjourned until after Labor day.

Is 'Anticipated Move.

The new angle that a 4-3 split of the commission with the majority, directed from the city hall, operating over the head of Chairman Smith, was believed yesterday to be the next open move that might be anticipated.

Consideration of the seventh commissioner, it is reported, was taken up at the conferences last week at Peek-In cottage near Michigan City, which is now occupied by Gov. Small following the departure of Mayor Thompson and the city hall conferees.

CHILD FISHING WITH UNCLE DROWNED.

While fishing with his uncle at the government pier at 31st street yesterday, 5 year old Leo Haciuski, 3254 Buffalo avenue, fell in the water and was drowned. Coast guards recovered the body.

Gray Motor Corporation
at the $490
PAGEANT
SECTION Y BOOTH 30

TODAY and TOMORROW at COLBY'S

Special Values Selected from Our Regular Semi-Annual Sale Merchandise, Representing Discounts of

50%

To those who are fortunate enough to reach Colby's today and tomorrow we offer some remarkable reductions in suites and odd pieces. Come early, as all of these values are "one only" and cannot be duplicated. Below are a few items selected from our stock:

Odd Living Room Pieces

Old English Club Wing Chair, an antique reproduction, covered in velvet	$125.00
Imported Italian Console Table, finished in polychrome	125.00
Chippendale Wing Chair, covered in mulberry damask	162.50
Oak and Polychrome Old English Hall Chair	35.00
Overstuffed Davenport in mohair, loose cushion seats	162.50
Enamel and Gold French Mirror	95.00
Imported Arm Chair, covered in special French tapestry	125.00
Taupe Velvet Davenport, loose cushion seats	115.00
Combination Mahogany or Walnut Sofa Table	73.50
Waxed Combination Walnut Davenport Table	39.00

Several Bedroom Values

Combination Mahogany Chifforobe	$ 49.00
6 piece Gray Enamel Bedroom Set	395.00
9 piece Tudor Antique Oak Bedroom Set	650.00
4 piece Hepplewhite, combination mahogany, richly figured overlay veneers. Twin beds, chifforobe and dresser	350.00
5 piece Hepplewhite, exquisitely hand carved and inlaid	450.00

Dining Room Reductions

Mahogany Dining Room Table, oblong Hepplewhite design	$ 87.50
9 piece Combination Mahogany Hepplewhite Dining Set	425.00
Walnut China Closet, ebony trim, glass doors	75.00
Mahogany China Closet, Hepplewhite design	39.00
7 piece Mahogany Hepplewhite Dining Set, round table	285.00

JOHN A. COLBY & SONS
129 NORTH WABASH AVE. NEAR RANDOLPH STREET

Parcel Post Orders Shipped Anywhere!

Fannie May
Home made Candies

There's so much quality in Fannie May's Home made Candies that the price seems ridiculously low.

Yet it is impossible to make Candies that taste any better—so why pay more?

A box today will be unusually welcome anywhere!

They're Fresh Today—and Everyday
Seventy Cents a Pound
—They ought to be $1.50—

FANNIE MAY CANDY SHOPS:

30 W. Randolph Street
Bet. State and Dearborn

414 S. Wabash Avenue, Opp. Auditorium Bldg.
29 E. Jackson Blvd., Bet. State and Wabash
71 East Adams Street, Near Michigan Blvd.
1010 Wilson Avenue, Just West of Sheridan
32 West Monroe Street, Bet. State and Dearborn
115 W. Jackson Blvd., Western Union Bldg.
11 North La Salle Street, Opp. Hotel La Salle
433 Main Street, Peoria Ill.

Phone Main 3166—all Loop shops

Open Evenings Till 11 P.M.; Sundays, 1 to 9 P.M.

Always Sold From Dainty Ribboned Baskets

WANTED: TERRITORY REPRESENTATIVE

Are You Sold on Your Job? If not, would you consider a permanent connection as a territory representative for a manufacturer of national reputation? A position where the right kind of a salesman can grow, make more money, and be happy in his work. Product sold to dealers. A household necessity. Has unusual selling features and is merchandised as a specialty. Supported by largest national advertising campaign in the industry.

We require the services of a few more first class salesmen to take exclusive territories. Salary arrangement attractive, with unlimited possibilities.

Read what these four of our present salesmen, and eighty more, think of their positions:

"A Wonderful Institution"
"To me this whole organization is a wonderful institution. I talk it, eat it and sleep it. I'm proud of my job."
H. T. C.—Pennsylvania Territory.

"No Question About It"
"I have the utmost confidence and faith in our general manager, salesmanager, credit department, advertising and manufacturing departments. Our selling plans are of the highest type of merchandising. No company could do more to help men sell."
L. R. M.—Kansas Territory.

"Look on Us as Business Partners"
"When calling on established dealers they look on us as business partners and always look forward to our visits. Regarding the future of this business, I know of no other offering greater opportunities."
C. S. G.—Michigan Territory.

"Alert to Every Opportunity"
"I know of no house more alert to every opportunity for service to their dealers and to their salesmen."
C. F. M.—Nebraska Territory.

If you are looking for an opportunity to better yourself and can furnish evidence of a successful experience as a salesman, write P. S. R., 833 Downer Ave., Milwaukee, Wisconsin, and arrange for personal interview. Sales manager will be in Chicago, Friday, August 11.

The offices of
Toombs & Daily Company
will be closed Saturday, Aug. 5,
on account of the death of
their Vice-President,
James W. Barton
Interment, Stockton, Ill.

WORLD'S FINEST CANDY
At Factory Prices
Regular $1-Lb. Quality
Nicely packed in boxes bearing Our Name—
Sold Daily at Our Factory and salesroom, viz.:
3 LBS. $1.00
Assorted Whipped and Hand-Rolled Delicious Soft Center Chocolate Creams, Bon Bons or Hard Centers.
$3.00 SPECIAL, $1.00
2 lbs. Nuts, Fruits, Creams, etc.

By Parcel Post, Insured	Within 1st Zone, 4th Zone Beyond
1 box	$1.25 $1.50
2 boxes together	2.35 2.85
3 boxes together	3.45 4.20
4 boxes together	4.55 5.50

Benedetto Allegretti Co.
FACTORY & SALESROOM
137 N. WABASH AV.
(Second Floor)
Near Randolph—Opp. Field's
Phone Central 4[illegible]
Branch Store
17 W. Van Buren
4 Doors WEST of State
Open Evenings and Sundays
Phone Wabash 4[illegible]

The Store of To-day and To-morrow
THE FAIR
Established 1875 by E. J. Lehmann
State, Adams and Dearborn Streets

Phone Your Orders to Private Exchange 3

FOR those unable to reach the loop, shopping by phone is advised. We will deliver your orders in the shortest possible time. The same care will be exercised in picking your merchandise as if you were here to choose it personally, and if for any reason goods delivered to you are not satisfactory in all respects, they may be exchanged or money will be cheerfully refunded.

FOR those who have no charge account we will send C. O. D. or arrangements may be made to open a monthly account by calling Private Exchange 3, local 132, where requests will receive prompt attention.

Delion Cord Tires at special prices.

FEAR STRIKE MAY BRING LAYOFF TO STORE EMPLOYES

Even Outlying Business Sees Ill Effects.

Hundreds of employés in downtown department stores and other business establishments in the loop will lose their jobs if the street car strike continues for many more days.

This was the warning given last night by a majority of representative employers interviewed as to the effect the strike is having on business in general. Only in a few instances was the opinion expressed that the situation may become more encouraging as the strike progresses. Most of those interviewed hold the view that the business outlook already has become alarmingly serious and that it will grow worse from day to day so long as the city is without car service.

Boomerang Is Feared.

Even business men in the outlying districts, whose trade in many cases temporarily has been boosted by inability of thousands to do their shopping in the loop, admit that the abnormal conditions will react upon them when loss of business in the downtown district forces employés into idleness.

"This strike has reduced business to the extent of people buying only what is absolutely necessary," said E. Z. Gore, president of the Chicago Association of commerce. "They are purchasing these necessities at neighborhood stores instead of doing their shopping downtown. The situation is growing worse as the strike goes along, and there can be only one result in the near future, and that will be that many of those who work in loop stores will be laid off. There is only one thing to do, and that is to stop this strike and stop it now."

Business at Mercy of Strike.

"Business is not normal and there is no use of any one saying it is," said D. F. Kelly, general manager of Mandel Brothers. "The State street merchants want early settlement of this strike. Business will grow worse as it goes along. Modern methods of transacting business depend upon modern methods of transportation, and they cannot be carried on otherwise.

"This strike is bound to work hardship on the thousands who are employed downtown, because if it keeps up many of them will be without jobs. The better and bigger position for the street car company to take right now would be to offer a compromise wage between the 65 cents an hour already tendered and the 72 cents, which the men have offered to accept.

"The sympathy of the public, I am sure, is with the aldermanic committee, and I hope the state industrial commission makes a full investigation of the whole thing if an early settlement is not forthcoming. I have talked with the union committee and they appear to be eminently fair in the attitude they take."

May Jobs Menaced, View.

Other opinions follow:

John M. Glenn, secretary Illinois Manufacturers' association—If any one thinks a town can get along without street car service, let him look at the receipts of downtown business concerns. The people had better wake up to the situation or a lot of them are going to be without means of livelihood. The street car company can't pay out more than it makes. If the city is so interested, why doesn't it let go of its 55 per cent of the net receipts? If they'd run the city and let other people's business alone, they'd be much better off.

James Simpson, Marshall Field & Co.—It is idle to say this strike has made no impression on business, but I was astonished when I returned to the city today to find out how little effect it has had thus far. Because of the automobile, business suffers a great deal less than it would have five or ten years ago. It is my opinion the strike will have less effect on business as it goes along.

"Past Amusing Point."

Sidney Salomon, Rothschild & Co.—The strike has got past the amusing point and is becoming a serious business problem. Sales in our store have fallen off and if the lockout is continued much longer it will begin to work a hardship on the employés. Curtailment of sales will of necessity force curtailment of sales forces.

Thomas Deuther, secretary Northwest Side Commercial association—The effect of the strike has been simply demoralizing on all business. When it was started it was believed it would benefit the little fellows, but this is a mistaken idea. Personally, I think the surface lines made a bad move when they allowed the men to walk out.

A. R. S. Crowder, Sheridan Trust and Savings bank—The strike is demoralizing to the people in and adjacent to our locality that there is everything in the uptown district for their needs. Consequently the business men are doing a business that is greater than normal. I recognize, however, that economically this is wrong, and the longer the strike is prolonged the more damaging it will be to our city.

John H. Wood, general manager Carson, Pirie, Scott & Co.—Retail trade, of course, is not normal, but it has not been affected as seriously as we believed it would be. Conditions are improving and will continue to improve as the buying public gets more used to the situation.

Obregon Leaves His Bed for First Time in 3 Weeks

MEXICO CITY, Aug. 3.—President Obregon left his bed today for the first time in three weeks. Doctors report that he is much better.

Gray Motor Corporation
at the PAGEANT $490
SECTION Y BOOTH 30

CHOOSING WINNERS IN COSTUME CONTEST

More than 1,500 students enrolled in Lane Summer High school, with their seventy-five teachers, conducted an original costume contest yesterday. A varied program of snake dances, acrobatic stunts, and vaudeville sketches preceded the choice of costume winners. The photo shows the students ready to vote on their candidates for prizes. [TRIBUNE Photo.]

YOUR TROLLEY FARE PAYS FOR MANY "EXTRAS"

Cleaning Streets Is One of Items.

BY ARTHUR EVANS.

When a passenger pays his street car fare he pays for several things besides his street car ride. In the good old days when the 1907 settlement ordinances went through a nickel would do a nickel's worth of work. The straphangers were accustomed to a 5 cent fare and at a nickel a head the street car business was profitable.

So the city, instead of seeking to shove fares below the 5 cent level, as some other cities were doing, declared itself in for a share of the profits. The companies were using the public streets.

In making the bargain over franchise rights the city got not only a "55 per cent split in the net" profits, but it provided that work such as cleaning and sprinkling the right of way should be paid for by the companies out of the receipts. Thus the passenger fare carried considerably more than the mere item of transportation.

Then Costs Went Up.

When a "jit" did 5 cents' worth of work—fine. But when prices and costs and wages went up and the dollar slumped off in buying power, the passenger fare still had to pay for paving and sprinkling and other things besides mere street car rides, so it was all included when fares were revised upwards.

The whole subject matter of "city's benefits" to be paid for by the straphangers is one of the factors involved in the controversies over rates of fare and wages for the workers which has led to the strike.

About $70,000,000 has been paid by the Chicago Surface lines for these "city benefits," including payments into the traction fund of the "city's 55 per cent of the net," from the time the 1907 ordinance went into effect up to Aug. 31, 1921. It measures what the passenger's fares have done besides furnishing car rides.

Cleaning Right of Way.

For cleaning the right of way, including sprinkling and the removal of snow and ice, the surface lines from 1907 to 1921 paid $6,851,440. This item is steadily increasing. In 1908, $227,800 sufficed for this work. In 1921 it took $645,500. In some quarters it is maintained that this charge against the companies, which is collected from the street car riders, ought to be abolished.

The Illinois commerce commission, for instance, in its 6 cent fare order, which is temporarily enjoined, declared that "street sweeping and cleaning are peculiarly a part of the duties of the municipality. The operation of street cars during the past, when street cars were ordinarily drawn by horses, may have contributed materially to the cost of cleaning streets. The commission, however, is unable to believe that a charge for street sweeping, cleaning and sprinkling under the law, and particularly where rates of fare are fixed in the exercise of the police power of the state, exercised by the commerce commission, has any part in the operation of a street railway, where cars are propelled by electricity."

Street Paving Big Item.

Street paving, too, is a tidy item: From 1907 up to last September the surface lines paid $12,142,000 for paving on rights of way, while for maintaining the paving of rights of way they spent $3,415,000. It is pointed out that once pavements are laid little damage is done them by the passage of electrically driven cars, and that the real holes and ruts are made by vehicular traffic.

Since the 1907 ordinances went in it has cost the companies $1,837,000 for track and overhead removal and replacement on account of the installation of sewers and similar work by the city. In general taxes, the surface lines since the settlement ordinance to Aug. 31, 1921, paid in $17,835,000.

These, in turn, are unloaded upon the straphangers, for in fixing fares taxes are figured in when the experts calculate whether 5 cents or 7 cents or 8 will give the companies a "reasonable return."

And they are deducted from the "gross" before the "net" is split 55-45 between the city and the lines.

Then there is the "city's 55 per cent," which constitutes the traction fund. Since the settlement ordinances became effective up to last September, the surface lines have paid $27,835,102 as the city's share of the net. This includes amounts which the city has refused to accept the last two or three years. With interest the fund now amounts to more than $30,000,000.

Force Down the "Net."

One theory of the state commerce commission is that in lowering fares the "net" should be carved as low as possible, in order to remove from passenger fares the load of a "55 per cent." split, which, since the price cost rise no longer means a share in the profits from a 5 cent rise. The companies, on the other hand, declare they have to rely on their shares of the net to meet their fixed charges, as 5 per cent on the purchase price valuation of $160,000,000 falls short of doing this.

One exhibit in the fare cases shows what became of every 8 cent passenger fare in 1921. Of the 8 cents collected by the conductor a trifle over 4 cents went for wages and about 1⅓ cents for material, power, and other expenses. A quarter of a cent went for taxes and somewhat over a quarter of a cent went for damages. Four-tenths of a cent went to the city in its "55 per cent split." Nine and a half mills went for interest on bond indebtedness and loans and sinking fund, and something less than half a cent was the "residue for the companies."

Spoehr
WEEK END SPECIALS
Chocolate Creole Creams
3 lbs for 99¢
TEMPTING sweets. The unerring deliciousness in these candies is the sort that only Spoehr's can make. Each center is a combination of Chocolate with another popular flavor. Six different kinds to each box.
Full Cream Caramels, 50 Pound
(Regularly 75 pound)
Today is Omelette Day at Spoehr's. Try one of them, at 50c.
Bakery Special—Spoehr's Pecan Rolls (Schnecken), dozen, 60c
At Our Four Convenient Stores
106 N. State Nr. Wash'gton
172 W. Adams Near La Salle
17 S. Dearborn Near Madison
Michigan Ave. Opp. Lake St.

EX-KAISER, WHISKERS AND ALL, IN MOVIES; ADMISSION 10 BUCKS

New York, Aug. 3.—[Special.]—The movies present: Ex-Kaiser Wilhelm. Admission, $10.

The first American showing of moving pictures of the former German emperor was announced today for the Waldorf-Astoria hotel tomorrow night. The film is said to be the only one made of Wilhelm Hohenzollern since the bottom fell out of his business and he hustled over the Dutch line. Baron von Radowitz Nei, his friend, who visited him in exile, brought the picture to this country. The pictures were taken with telescopic lenses while he and the Baron chatted.

The former emperor is shown with a set of bushy whiskers and a mass of hair, both snowy white. The mustache that used to turn up now is long.

The ex-kaiser is shown with dachshund companions instead of Great Dane dogs as formerly. The pile of wood he chopped and his private beer garden also are pictured.

It was announced that, while the Waldorf showing of the film is private, admirers of the one time German ruler can buy a look for the American equivalent of 13,375 marks, present value.

Lord Northcliffe Grows Weaker, Doctor Reports

LONDON, Aug. 3.—[United News.]—Lord Northcliffe, the British publisher, is somewhat weaker and his condition was regarded as less satisfactory Thursday. His physicians stated that the heart infection which they believe to be the basis of his illness probably began in an insidious fashion some months ago as the result of lowered resistance which had been caused by overwork.

MICHIGAN TO HAVE FREIGHT LINES BY BUS

Detroit, Mich., Aug. 3.—Interurban motorbus freight and passenger lines will be started in Michigan within a year by the Detroit United Railway, to supplement its electric interurban lines, E. J. Burdick, vice president and general manager of the company, announced today.

Details of the company's plans will be given out soon, he said.

"Motorbus transportation is a step in progress that was inevitable," Mr. Burdick declared. "Interurban transportation by automobile bears the same relation to electric interurban that they in turn bore to steam railroads. Dire predictions were made as to the effect electric cars would have on the steam lines, and the early demise of the former was predicted. Rather than this, the two are essential to each other."

I. C. RESTORES ITS FAST SPECIALS IN MIDST OF STRIKE

Despite terrific strike demands on its facilities, the Illinois Central will restore several fast "specials" at once, it announced last night.

The 12:04 p. m. golf special from Randolph street to Olympia Fields and Matteson will be put on again Saturday. On Sunday all regular Sunday trains and the golf and south shore trains to Gary will be operated. More southbound golf and Matteson specials will be started Monday. A Blue Island special will leave Randolph street at 6:56 a. m., and the business men's special goes out at 5:28 p. m.

North Shore electric trains, while they do not stop at city stations, are still running to Ravinia and summer opera, patrons were reminded last night.

"JAY WALKERS" SLOW CARS AND IMPERIL SELVES

Traffic Plans Disrupted by Heedless Persons.

BY J. L. JENKINS.

"Jay walking," the most dangerous of Chicago's pedestrian pastimes, threatened yesterday to ruin the highly successful traffic plans which have brought easy and speedy movement for the city's 2,000,000 straphangers during the electric line strike.

Traffic officers labored in vain through the noon rush to keep the sidewalk crowds from spilling over the curbs at intersections and into the stream of rushing cars. Mounted officers rounded up hundreds of stragglers who persisted in dashing into the vehicle lines in the middle of loop blocks, and authorities directing the loop system declared that pedestrians' failure to observe right of way rules and loop safety measures added nearly 50 per cent to the general congestion.

Walk with Traffic.

"With the one-way system in force on every loop street," Chief Fitzmorris said, "it is absolutely essential that pedestrians observe the traffic whistles and walk with the traffic. The strike rules allow four and five cars to run abreast up to the intersections. There they are apt to find twenty or thirty people standing ten feet out from the curb, waiting for the whistle to stop the moving line against them.

"The result is confusion and delay both for sidewalk crowds and cars. My advice to pedestrians is to observe traffic rules both now and after the strike, and to note how much more safely and swiftly they can negotiate the loop."

Few Traffic Jams.

Marked improvement was reported in all other phases of the traffic situation. Jitneys in increasing numbers found the most practical routes from the downtown section to every part of the city and followed them consistently. Traffic jams both in loop and outlying street intersections were cut to a minimum and the gigantic motor fleet which is carrying the entire transportation burden performed its functions like a well trained army.

Traffic authorities added an effective feature to their loop scheme by installing the first overhead signal light at the intersection of State and Madison streets, the point of heaviest congestion. The light, showing green and red faces in all four directions, was swung in the exact center of the intersection and operated with the traffic officer's whistle.

Move All Along Line.

A single whistle, starting north bound traffic, flashed the red light in both directions along Madison street, and gave traffic officers at intersections all the way from Michigan avenue to Franklin street their cue. Thus the north and south bound traffic was allowed to move over all intersecting streets until the "key" intersection gave the signal for the west and east bound traffic to proceed. Success of the plan brought official promises for the installation of similar direction lights at all loop intersections.

Work on One Way Plans.

City experts, under the direction of Dr. W. H. Reid, commissioner of public service, continued yesterday to work out permanent one way traffic plans to be submitted to the council by Chief Fitzmorris. The chief declared that he believes it possible to route street cars over the one way thoroughfares on the double track system and to continue the strike traffic plan. Other authorities express doubts of the success of such a move.

"There is no doubt that this emergency traffic plan is a big success," said Maj. R. F. Kelker, traffic engineer, "but whether we will be able to make it work when the street cars again take up 50 per cent of our street room is yet to be seen. I believe that the one way system can be entirely successful only when a subway takes the cars off the street."

No marked changes were made in the routing rules during the day, with the exception of designating Harrison street, between Michigan avenue and Wells street, as an eastbound traffic artery. Jackson boulevard was made an eastbound artery exclusively.

HYLAN CONGRATULATES THOMPSON ON HIS BUS TRANSPORTATION PLAN

New York, Aug. 3.—[Special.]—Mayor Hylan today telegraphed Mayor Frank X. Schwab of Buffalo and Mayor William Hale Thompson of Chicago congratulating them on "meeting the transit emergency" in their respective cities by establishing bus lines.

At almost the same hour the wires were speeding Mayor Hylan's telegram to Mayor Schwab the mail train was carrying a communication from the public service commission to William S. Rann, corporation counsel of Buffalo, denying that city's application to operate either jitney or bus lines.

The letter points out that the Buffalo authorities had failed to comply with the transportation corporation law in that no proper notice, as prescribed by the statute, was given before Buffalo began issuing permits for the operation of busses and jitneys.

"Accept my heartiest congratulations on your success in meeting the emergency in your city by the use of busses," Mayor Hylan's message says. "In 1919 we met a similar emergency in Brooklyn borough by the use of busses, being able to marshal 2,000 of them for sudden and immediate use.

"We have been trying to induce the legislature in this state to permit the city of New York to invests $35,000,000 in new, commodious busses and necessary equipment, but have thus far been unable to do so. Busses constitute the modern mode of transportation and as sure as subways will supplant the elevated system as a means of rapid transit in the cities, so will the bus supplant the surface car as a means of surface transportation.

"There are numerous reasons why busses should be used in place of cars on the surface of city streets, and you no doubt recognize these reasons as well as I do.

"We must overcome the obstruction of the dying traction interests in order to establish a universal bus system for surface transportation in all cities, and as an adjunct to the underground rapid transit. I hope that you and I will be instrumental in accomplishing this, and that your present experience will cause you to influence your local legislators to support enabling legislation.

"With heartiest congratulations on your success in meeting the present transportation emergency in your city, I am, JOHN F. HYLAN, Mayor."

Mrs. J. Pickford's Brother Defendant in Divorce Suit

Minneapolis, Minn., Aug. 3.—Edwin D. Reynolds, 27, brother of Marilyn Miller, who was married to Jack Pickford, movie star, Sunday, has been made defendant in a suit for divorce by his wife, it became known here today. The divorce papers, which charged desertion and nonsupport, were filed yesterday. Mrs. Reynolds asks $75 a month alimony. Reynolds is a mechanic.

I. W. W. COLONISTS FROM U. S. REBEL IN RED RUSSIA

"Stay in America," They Warn.

BY DONALD DAY.

[Chicago Tribune Foreign News Service.]

RIGA, Aug. 3.—Five hundred I. W. W.'s who entered Russia to help Big Bill Haywood, former Chicagoan, reconstruct the Siberian coal and steel industry, have mutinied.

According to Word Leigh, civil mining engineer, and John S. Burroughs, Equitable Trust representative, both New Yorkers, who have arrived in Riga from Shanghai, the plight of the mutineers is desperate. They are without food or houses and are trading their clothing for food. One colony is at deserted coal mines in the Kuznetzk basin in Siberia; another colony is starting for iron mines in the Urals.

Talked With Them.

Messrs. Leigh and Burroughs were traveling on the Trans-Siberian road from Chita to Moscow and had an opportunity to talk to the mutineers in both camps, as their private car was abandoned at each station en route to force them to pay graft to every station master. Being detained a day in each camp, the Americans talked with many of the I. W. W. followers.

The men exhibited passports proving their American citizenship and bewailing the fact they had left America. Some promised to confess to transgressions in the United States and to spend two years in the penitentiary providing they could return.

Message to Comrades.

The men send the following message to other I. W. W. followers now in America who are planning to emigrate to Russia:

"For God's sake stay in America and instead of collecting money to aid starving Russia collect money to aid starving Americans. Raise a fund to help us return. We will tell you the facts regarding this Socialists' and Communists' paradise."

The men said they belonged to the "American industrial colony."

Attorney Charles Recht, 110 West 40th street, New York, who is commissioned as unofficial bolshevik representative in America, is the leading spirit of the colonial enterprise. Mr. Burroughs claims the passports clearly prove the soviet government and Recht are using questionable methods to get the men into Russia.

Reds Break Contract.

Mr. Burroughs reports all passports were issued for travel in England and Holland, where the I. W. W.'s take the Holland-American liner which guarantees getting them to Petrograd with or without a bolshevik's visa. Mr. Leigh reports the I. W. W.'s say the bolsheviks broke their contract, not providing the agreed houses, food, tools, or coöperating in any way.

The American travelers report conditions in Russia chaotic enough, but better than in the far eastern republic.

BOY BANDITS ARRESTED.

Confessing to several robberies in the South Chicago district, John Bykowski, 14 years old, 1535 Dixon street, and Charles Kwiatkowski, 13, 6540 Escanaba avenue, were arrested early yesterday morning by two motorists on whom they had fired.

Chas. A. Stevens & Bros.
"You Ought To Come Down Town and Shop"
A customer phoned home in this way from our store yesterday. She had found her easiest and best shopping experience in State Street.
The store is not crowded; the streets, except before 9:30 A. M. and after 4:30 P. M., are clearer than on any day except a holiday. Parking spaces are plentiful and means for getting down and back are really too plentiful. Busses, taxis, jitneys are numerous, and the steam railroads outdoing themselves with constant streams of trains.
While we are having more business than we would expect, our salespeople are not busy and we can give much better attention than if there were more customers.
We have prepared special offerings in every department, from the top to the basement, for today's shopper. Come down. It will pay you. You will welcome the ease in getting about between 9:30 A. M. and 4:30 P. M.

"STUMBLING"
The fox trot that'll make this summer famous

"STUMBLING," the all 'round OKeh hit, is going around the country as the crowning dance record at hundreds of parties. And a splendid companion piece—"Some Sunny Day" is on the other side. Two great hits on one great record!
For Summer Dances Try These
FOUR BEST SELLERS
4612 10 in. 75c — STUMBLING—Fox Trot—Vincent Lopez and His Hotel Pennsylvania Orchestra★; SOME SUNNY DAY—Fox Trot—Vincent Lopez and His Hotel Pennsylvania Orchestra★
4624 10 in. 75c — SWANEE RIVER MOON—Waltz—Marbelo Orchestra★; IN THE LITTLE RED SCHOOL-HOUSE—Fox Trot—Marbelo Orchestra★
4590 10 in. 75c — GEORGIA—Fox Trot—Regn Dance Orchestra★; LONESOME MAMMA BLUES—FoxTrot—Marbelo Orchestra★
4629 10 in. 75c — PARADE OF THE WOODEN SOLDIERS—(From Ballet's "La Chauve-Souris")—Fox Trot—Vincent Lopez and His Hotel Pennsylvania Orchestra★; OH GEE! OH GOSH! (I Love You) (From the Musical Comedy "For Goodness Sake")—Fox Trot—Vincent Lopez and His Hotel Pennsylvania Orchestra★
★Exclusive OKeh artists
For sale by your neighborhood dealer
GENERAL PHONOGRAPH CORPORATION, NEW YORK
OKeh Records The Records of Quality
DOWNTOWN: The Fair, State St. (5th Floor); Hillman's, State St. (4th Floor); Lefler Bldg., Stores, Van Buren and State Sts. (3rd Floor)
NORTH SIDE: American Music Shop, 1200 N. Wells Street; Gainer & Koehler, 3015 Lincoln Avenue; Gatchell Phonograph Co., 724 N. State Street; Grunewald Music House, 4414 Broadway; Mercer Piano Co., 831 W. North Avenue; Okeh Electric Co., 2300 W. North Avenue; Symphony Music Co., 1020 Wilson Avenue; Wallin's Music Shop, 3247 N. Clark Street
NORTHWEST SIDE: Paul Kvacka & Sons, 2349-2353 W. Chicago Avenue; Lion Mfg. Co., 1316 W. North Avenue; Northwestern Music Store, 3030 W. North Avenue
SOUTH SIDE: The Ledger Co., 91st and Commercial Avenue; Meirose Bros., 6350 Cottage Grove Avenue; J. Oppenheimer Co., 47th and Ashland Avenue; Queens Anne Console Shop, 6503 S. Halsted Street; Vendome Music Shop, Inc., 47 E. 31st Street
SOUTHWEST SIDE: Mike Papadopoulos, 3738 Archer Avenue; J. B. Simonek, 1225 W. 18th Street; A. J. Tarek, 3041 W. 26th Street
WEST SIDE: Artesian Music Shop, 3820 W. Madison Street; Continental Company, 4330 W. Madison Street; Chas. Wall, 115 N. Cicero Avenue

G. O. P. WOMEN PLAN A SNAPPY FALL CAMPAIGN

Will Work for Success of Whole County Ticket.

More than 100 representative Republican women, meeting at the Sherman house yesterday under leadership of Mrs. Medill McCormick, chairman of the Republican women's Cook county campaign committee for the November election, made preparations for a "short and snappy campaign with everything ready before the start."

The entire effort of the organization is to be directed toward success of the complete Republican county ticket among the voters of Cook county.

Miss Hamill Heads Committee.

Miss Katherine Hamill is secretary of the executive committee and Mrs. Charles H. Sergel is treasurer. Members of the executive committee include Mrs. Murray Nelson, Mrs. Andrew MacLeish, Mrs. Jacob Baur, Mrs. Jeremiah McGraw, and Mrs. Joseph M. Cudahy. Two others are to be chosen.

Chairmen of the following standing committees are to be appointed Monday: Finance, publicity, literature, speakers' bureau, membership, meetings, transportation, information and printing.

Plans were made to conduct a series of small parlor meetings in the wards. "I would much rather," said Mrs. McCormick, "address twenty women in a drawing room than 20,000 in a theater. You can get your twenty women, if you're any good. But of the 20,000 you get only those who came because they were already on your side."

Plan Weekly Luncheons.

Weekly luncheons are to be held at the Sherman house every Thursday at 12:30. The number of members enrolled in the committee was reported as 352 yesterday. Among those attending the meeting were Mrs. Edward Morfey, Mrs. Duane T. McNabb, Mrs. Myrtle Tanner Blackidge, Dr. Irene Benke, and Miss Olga Men.

BANDEAUS LEAD TO BALDNESS, SAY LONDON DOCTORS

[Chicago Tribune Foreign News Service.]

LONDON, Aug. 3.—[By Tribune Wireless.]—Bandeaus lead to baldness, according to London doctors, who assert that athletic girls, tennis players, and golfers, as well as society buds affecting bands on their coiffeurs, are complaining of losing their hair. The doctors say the ribbons are stretched too tightly, preventing circulation around the roots of the hair.

Sir James Cantile says:

"The average woman does not wear a bandeau tight enough to stop blood circulation. If they do baldness will surely result, the same as men grow bald from wearing hard hats."

BLOOD POISONING FATAL.

Failure to give proper care to a wound in his arm, resulting from a falling brick, caused blood poisoning and the death yesterday of Hans Christoferson, 9410 Costello avenue, in Alexian Brothers' hospital.

LEST THE WORLD FORGET

A monument was recently dedicated at Jonchery, in the district of Belfort, to the memory of Corporal Andre Peugeot, the first soldier killed in the world war. The monument was erected at the spot where Corporal Peugeot met death. Pretentious ceremonies marked the dedication. [Wide World Photo.]

EUROPE'S MONEY USED TO KEEP U. S. OUT OF CHINA

Yankees Appeal to Washington.

BY J. B. POWELL.

[Chicago Tribune Foreign News Service.]

[Copyright: 1922: By The Chicago Tribune.]

SHANGHAI, Aug. 3.—The American chamber of commerce here, representing the chief American interests in China, has adopted a resolution for transmission to President Harding, urging the President to appoint Senator Underwood and a strong financial mission to China this fall to represent America on the Chinese tariff commission provided at the Washington conference. It also recommends including John MacMurray of the state department, and a man from the department of commerce.

The resolution says China is in default on American obligations more than $50,000,000 and cites a long list of discriminations against American business in China, due to the Japanese, British, French and other European nations, who have a stranglehold on Chinese revenues.

The Weekly Review, an American paper here, says editorially that unless America takes a strong stand in the reorganization of China, the Washington conference treaties will not be worth the paper they are written on, and Europe and Japan will reap all the benefits of American altruism. It says that Europe is in default on American war debts, but is keeping its finances intact out here to prevent American participation in Chinese commerce, and is using American money to kill American trade. It says the American policy of not collecting European debts is demoralizing and causing China also to default on American debts, and everybody is playing Uncle Sam for a sucker.

New French Radio Station Opens Monday with U. S.

PARIS, Aug. 3.—The new French wireless station at Sainte Assise, near Melun, in the department of Seine-et-Marne, will be opened for service with the Radio corporation stations in the United States on Monday.

THOUSANDS OF CHILDREN DYING IN INNER CHINA

BY CHARLES DAILEY.

[Chicago Tribune Foreign News Service.]

[Copyright: 1922: By The Chicago Tribune.]

PEKING, Aug. 3.—The most severe famine in many years is reaping a toll of thousands of lives in the Yuanchow district, province of Hunan, about 450 miles southwest of Hankow. This district can be reached only by junks. Starving children are joining robber bands, and are burning, slaying, and pillaging.

Hermann Brecker, conducting the China Inland mission, recalling THE TRIBUNE'S aid in 1920 in the famine in north China, writes that 500 to 1,000 are dying daily in his immediate district. The mission each day gathers twenty to thirty dead bodies in the city streets, giving them a decent burial. It has in a camp 600 orphans and is feeding and clothing them, but is unable to rescue any more owing to lack of funds.

5,000 Children Missing.

The famine is increasing daily, and more than 5,000 children are missing in the district and are certain to die unless food is forthcoming immediately.

Mr. Brecker writes: "How often we see a woman lying dead in the street, with two or three children sitting beside her. We ought to take at least 1,000 children from the streets, but are lacking in funds. The famine is producing more robbers daily. Forty or more times we have had to intercede with the robbers. We have in the district thousands of robbers, making travel unsafe. Many famine children are joining the robbers. I have seen many famine children, 8 to 12 years old, with big knives across their backs. These young robbers are worse than the old ones. They are always burning houses and killing people. About 490 families are homeless because hundreds of these children have burned their homes just outside of the city walls.

Must Abandon Children.

"Of the 600 children we have taken off the street we will have to send four hundred back after a month. They will die or become robbers.

"Considering the area, the famine is unmeasurably worse than in Russia. There is hope for a 50 per cent harvest, but unless rain falls we will lose the harvest for the third successive year, but it will not help the thousands alive year."

IRISH NATIONALS ROUT REBELS IN MANY BATTLES

Irregulars Attack in Limerick.

BY PAUL WILLIAMS.

[Chicago Tribune Foreign News Service.]

DUBLIN, Aug. 3. — Government forces captured Carrick-on-Suir without a shot today, 300 irregulars retreating across the Suir and blowing up two bridges, and disappearing in the direction of Kilmacthomas and Dungarvan. En route the Free State took Kilmanahone, Nine Mile House, and Windgap.

Nationals defeated the irregulars at Butlerstown Castle, near Waterford, capturing eighteen.

Five Irregulars Killed.

Irregulars assumed the offensive in two districts in South Limerick county, but were defeated with rather heavy losses for the character of the fighting.

Irregulars in greatly superior numbers attacked Patrickswell, capturing a "considerable number" of nationals, the majority escaping and rejoining their units. A detachment coming to their relief released five nationals who were being taken to Adare and Rathkeale. Five irregulars were killed and thirteen wounded, and one national was wounded.

Whippets Rout Armored Cars.

A strong force of irregulars surrounded Bruree, accompanied by two improvised armored cars, but national reinforcements with a whippet car compelled the rebels to retreat. The whippet chased the home made armored cars within one mile of Kilmallock. In this conflict the nationals lost nine Dublin guards, who were taken prisoners, and the irregulars lost five killed and twenty wounded.

Pensions Increased for Dependents of Veterans

Washington, D. C., Aug. 3.—The senate today passed with amendments the house bill granting an increase in pensions to the widows, dependent children and parents of veterans of the war with Spain, the Philippine insurrection and the Chinese Boxer rebellion.

No increase is given the veterans, but for the widows and dependent parents of the veterans the new rate of pension will be $20 a month, instead of the present $12, while for children the pension will be $4 per month instead of $2.

THE HUB—HENRY C. LYTTON & SONS

Store Open Saturdays During August Until 5:30 P. M.

CHOICE OF
Our Entire Stock of
Society Brand and FASHION PARK
SUITS
Reduced to
$37.50
Light and Medium Weights
Values to $65.00

The finest Clothes made are represented in this Sale.

There are reductions that amount to as high as $27.50.

Weights that are just right for late Summer and Fall.

Many silk lined—all patterns—all models—all sizes. For men and young men.

Society Brand Suits, $29.50

All those remaining from the lower priced range of our great Society Brand Sale at this price.

This Sale for Men and Young Men on the Second Floor

THE HUB
Henry C. Lytton & Sons
STATE at JACKSON—on the Northeast Corner

"IN selecting a cement," says a prominent engineering authority, "the reputation gained by years of successful use is of greater value than the results of a few experiments." Marquette Cement has given satisfaction for more than thirty years.

Marquette Cement Manufacturing Co.
Marquette Building, Chicago

progress comes through knowledge

HENRICI'S

¶ Keen as humanity may be to learn about some things, from childhood to the end there are many valuable lessons which are attained only reluctantly.

☆ ☆ ☆

¶ No doubt everyone realizes that even the car strike has not been an unmixed evil in that it has pointed out better ways to solve several problems.

☆ ☆ ☆

¶ Downtown business men and women, with a knack for system, realized on the first morning of the car strike that transportation, not breakfast, rightly was the thing of first concern.

☆ ☆ ☆

¶ Getting an early start, they reached the loop earlier than usual and then considered the matter of breakfasting.

☆ ☆ ☆

¶ Many came to Henrici's, where they found a new enjoyment in breakfast. And as the result of postponement of breakfast to a time when their systems were really prepared for it, they felt better, and more energetic, than usual, all day long.

☆ ☆ ☆

¶ Then, instead of joining the mad early evening rush for home, some of these same people remained at their tasks as usual, took dinner at Henrici's and easily found comfortable transportation home after the rush.

☆ ☆ ☆

¶ No doubt hundreds have learned that the thing to do, even under normal conditions, is to take breakfast or dinner, or both, at Henrici's.

☆ ☆ ☆

boiled wall eyed pike
today, noon and evening

¶ If Lake Superior whitefish, as served at Henrici's, has a serious rival for favor, it is boiled wall eyed pike. Both of these delicious products will be features of today's menu.

☆ ☆ ☆

HENRICI'S

Established 1868

W. M. COLLINS, President

67 West Randolph Street

Between Dearborn and Clark Sts.

Open from 7 A. M. to Midnight, Sundays Included

No orchestral chairs

RAILROADS CLAIM LARGE GAINS IN SHOP WORKERS

Officials Call the Harding Plan "Impossible."

BULLETIN.

New York, Aug. 4.—(Special.)—The New York World this morning states that the striking railway shopmen have requested the "Big Four" brotherhoods to discuss joining the strike. The "Big Four" have not yet replied to this request, it is said.

Aside from reports of violence in various parts of the country, resulting in two deaths—one in Chicago—railway strike developments yesterday were largely confined to conjectures as to what the next peace move might be.

Since President Harding's proposals for settlement missed fire because of refusal of the carriers to fall in line on the question of restoring seniority rights to the 300,000 striking shopmen, a belief that Washington would revert to its hands off policy prevailed in some quarters here. Press dispatches from the capital tended to support this forecast.

Claim Conditions Improved.

Following the action Wednesday night of strike leaders in voting to accept the Harding peace plan B. M. Jewell, head of the shop crafts, and his associates were taciturn yesterday. The carriers, on the other hand, issued statements testifying to improved conditions in railway shops.

A move that might involve the twelve major railway unions not now active in support of the shopmen's strike has been started by E. J. Manion of St. Louis, chief of the railway telegraphers. He has written heads of these organizations, including the Big Four brotherhoods, suggesting a joint meeting to consider possible action.

Lake Strike Averted.

From Detroit, Mich., came a report that only federal intervention, promising an effort to adjust wages, had forestalled a strike of union vessel-men on the Great Lakes.

Western railways centering in Chicago, as represented by the western presidents' committee on public relations, last night reported a "steady increase in the number of men at work" in their shops during the first two days of August, and added:

"Eight days ago, on July 25, the western roads had 44,501 employes in their shops. Yesterday, Aug. 2, they had 59,760 men at work, an increase of 15,259 men. During this period the daily increase in the number of men returned to work or being hired by the western roads has been steady, ranging between 1,600 and 2,000 men a day. The reports of these roads also show that the strike is having practically no effect upon the ability of the carriers to render adequate freight and passenger service."

Call Proposals "Impossible."

Railway presidents returning from the New York conference which rejected President Harding's settlement program said the White House proposal had proved "impossible."

"We were surprised at President Harding's proposal, having hoped it might be something we could accept or work out, but it was impossible of acceptance," said Harry E. Byram, president of the Chicago, Milwaukee and St. Paul railway. "We intend to retain the men we have employed in good faith. They are efficient and capable. Our company has taken on 400 men in two days, and this morning fifty of our old shopmen in Milwaukee applied for their former jobs."

Federated Textile Unions Back Strikers in the East

New York, Aug. 3.—Delegates from ten textile workers' organizations today formally organized the federated textile unions of America pledged to back the strikers in the New England mills. The new organization, it was announced, has a membership of 50,000.

SOCIETY GIRLS HOLD BENEFIT TOY SALE

Highland Park girls conducted a toy sale at the Moraine hotel yesterday for the benefit of the Home Club for Working Mothers. The girls dressed dolls and sold them with various kinds of mechanical playthings for children. The photo shows Miss Virginia Lillian explaining to children—left to right, Arthur Burrows Jr., Carlyle Ely, and James Norris Ely—how to work a toy airplane.

[TRIBUNE Photo.]

UNCLE SAM MAY TAKE OVER COAL CARRYING ROADS

President Silent on Peace Plans.

(BY A STAFF CORRESPONDENT.)

Washington, D. C., Aug. 3.—[Special.]—The administration continued to mark time today in the strike situation, apparently with no definite plans formulated.

The White House remained silent and the expected answer of the President to the shopmen and the executives was not forthcoming. No information could be obtained as to the President's intentions regarding an answer to the executives.

May Take Over Some Roads.

One responsible spokesman for the administration indicated that serious consideration is being given to the prospective necessity of taking over certain railroads, particularly coal carriers, if they fail to properly serve the needs of the public as a result of the shopmen's strike. It was stated that it would be feasible for the government to make possible operation of any railroad that failed to carry out the terms of its mail contract or to operate its lines in interstate commerce by appealing to the federal courts for receivers.

Resort to the receivership plan would not be made, it was stated, unless such action became absolutely necessary to provide parts of the country with fuel and other necessities.

Explains Southern's Action.

The announcement of the Southern railroad system that it was willing to end the strike on President Harding's terms cannot be regarded as a break from the position of the railroads taken at the New York meeting according to a statement issued tonight by the Association of Railway Executives.

"The Southern railway system is not a member of the Association of Railway Executives," the statement says. "It was not represented and did not vote upon the President's proposal as submitted. The Southern railway system has employed no new men and has set no date for the termination of seniority and other rights of its strikers if they did not return."

Each Side Makes Charges.

New York, Aug. 3.—[Special.]—Railroad executives and representatives of the striking shopmen engaged in mutual recriminations today, charging falsehoods from the press bureaus of each side. Strikers were angry at the report spread by the railroads that many of their number were going back to work and the railroad officials were indignant at a report from Washington, which they imputed to the American Federation of Labor, that equipment had deteriorated until it was in a dangerous condition.

It is the belief of heads of railroads entering New York that Washington will now keep hands off the strike and allow it to be settled without intervention. The rumors that the government might seize the roads were not taken seriously.

The roads asserted that the rush of men to take the places of strikers has become so great since the executives refused to compromise that employment agencies are having difficulty handling the crowds and are taking time to make selections, rejecting known union leaders.

PROPHECY FAILS; WEATHER SEER EXILES HIMSELF

For years Frank B. Green, 379 Central avenue, Highland Park, has been the town's weather prophet. Spring ended when he doffed his hat for the summer; fall started when he put it on again—'twas summer only when the Green dome shone, with the Highlanders.

Green was proud of his propheting and weathervaning. Came this summer, with a queer kind of weather. When Green said "Fair tomorrow, folks," it rained cats and dogs. When he opined it looked like rain, the sun beamed. Green grew sad; his face drawn; pitying smiles agonized his prophetic soul.

Yesterday Green sold his ice cream parlor and moved his family to Des Plaines. "Highland Park's too high," he explained. "I've lost my hand with predicting its weather. Des Plaines is flat and even in climate. I'll suffer exile to keep my reputation!"

He beamed as he visioned a life in balmy Des Plaines, roseate with successful jobs of predicting and prophesying.

RAIL WORKMAN KILLED BY FOUR; SECOND SLUGGED

Six Alleged Strikers Held in Two Attacks.

[Picture on back page.]

Murder at a Burnside railroad shop workman—the third death in this city due to the shopmen's nation-wide strike—and the serious injury of a car repairer marked recurrence of violence in Chicago yesterday.

While his wife screamed for aid Robert Johnson, a carpenter employed at the Burnside shops of the Illinois Central railway shops, was beaten to death by four men said by Kensington police to be striking shopmen.

Four suspects arrested shortly after the crime were being held at the Kensington police station last night.

Johnson, who was 42 years old and who lived at 10748 Forest avenue, was among the Illinois Central employés who declined to join the walkout of July 1. As he was proceeding to work yesterday morning the four thugs set upon his at 107th street and Edbrooke avenue.

Attacked from Ambush.

Mrs. Johnson had walked a short distance with her husband and had just turned back to their home when the men sprang forth from bushes lining a footpath.

Her cries for help served to frighten the carpenter's assailants, but not before they had beaten him into unconsciousness with a brick. He was dead when police from the Kensington station responded to a riot call.

Miss Regina Ossman, 10754 Forest avenue, told police she had seen four men as she started for her work at the Central Manufacturing District bank, 1112 West 35th street. Fearing they were following her, she ran back to her home, later resuming her way without knowledge of the murder.

Four Suspects Arrested.

Sergts. John Bush and Thomas Cassidy of the Kensington police, arrested four suspects. These are John Jakebansky, 10501 Lafayette avenue; John Hanniess, 10554 Edbrooke avenue; Frank Sineers, 10604 State street, and Carl Razanes, 10406 Indiana avenue.

Blood stains showed on Razanes' shoes, according to police.

Shop Worker Slugged.

Surprised in the act of slugging Charles Krupusch, a shop repairman, two alleged labor sluggers were nabbed after a battle with Sergts. Foley, Mangin, Hartnett, and Knowles of the Maxwell street police station. The two under arrest are Isadore Cohen, 27 years old, 1051 Frank street, and Samuel Kaplan, 22, of 1351 Miller street.

Sergts. Foley and Mangin were at West 14th and South Sangamon streets when they saw Cohen run from an alley and strike Krupusch, who was passing, on the head, knocking him to the sidewalk.

Krupusch was taken to the county hospital, where he continued unconscious several hours. It is said he will recover.

4,108 Guards on Duty.

Washington, D. C., Aug. 3.—A resume of national guard activities, caused principally by the coal and railroad strikes, shows that, due to emergency conditions, 276 officers and 3,827 men of national guard units of eleven states were on active duty yesterday.

Fireman Shoots Guard.

Waco, Tex., Aug. 3.—A. N. Shepherd, M., K. & T. guard in the local shops tonight was seriously wounded during an altercation with L. F. O'Neal, fireman.

Women Attack Worker's Wife.

Las Vegas, Nev., Aug. 3.—C. A. Zentmyer, Union Pacific trainmaster, was seized on the main street here today by a crowd of men, taken several miles out in the desert and given a coat of tar and excelsior.

An hour earlier four women attacked the wife of E. W. Andrews, round house foreman, while she was carrying dinner to her husband. The women beat Mrs. Andrews severely.

Two Guards Maltreated.

Livingston, Mont., Aug. 3.—Two guards employed by the Northern Pacific railroad shops here were beaten by a crowd of seventy-five persons tonight.

MAX OSER WILL GREET MATHILDE IN FRANCE TODAY

[Chicago Tribune Foreign News Service.]

PARIS, Aug. 3.—Max Oser will greet Mathilde McCormick when she steps off the Majestic at Cherbourg tomorrow. He arrived in Paris today, making great efforts to keep his presence here a secret. He stopped at a small hotel near where Harold F. McCormick is living.

A new Swiss passport Mr. Oser secured at Basle is good for America as well as for Europe.

Harold McCormick will motor to Cherbourg tomorrow to meet the Majestic, and Mr. Oser is expected to accompany him. Mr. McCormick is planning to use one of Mme. Walska's motors, which he has been using regularly in Paris.

Mr. Oser has been in Basle since April, having gone there to escape the spotlight, and his closest friends have been unable to locate him.

TAFT IN CITY, IS SILENT ON COAL AND RAIL STRIKES

On His Way to Meeting of U. S. Lawyers.

(Picture on back page.)

Former President William H. Taft, now chief justice of the Supreme court, arrived here last night on his way from Montreal to the American Bar association convention in San Francisco next week.

"This is just like old times," he said with a chuckle, when he found a delegation of newspapermen awaiting him. And the chief justice kept up the illusion of "old times" by maintaining a striking silence on current events, even more unbreakable than his uncommunicativeness when he was president.

Silent On Strikes.

"What about the coal and rail strikes, Mr. Taft?" he was asked.

"I would rather not discuss such things," he answered. "I'm just a lawyer now, going to speak to a lot of other lawyers next Thursday."

Similarly unresponsive was he as to news of his recent European trip. But he did opine that Ambassador Harvey's court costume of knee breeches was not for his portly calves.

"No, gentlemen," he chuckled, "I didn't wear 'em, but I had a good time just the same."

Plain Folks' Talk.

One thing the chief justice would talk about was weather. Hot in Canada. Hot on the train coming down here, hot and stuffy. Supposed it would be hot on the way west, especially crossing the desert country. Will rest today in his room in the Blackstone and leave tonight on the Overland for San Francisco.

Friends who saw him last night say the former president is thinner, but never better appearing as to health, despite his 64 years.

Doctor Reports Condition of Niels Juul Satisfactory

[Chicago Tribune Foreign News Service.]

COPENHAGEN, Aug. 3.—A doctor today thoroughly examined Niels Juul, former customs collector in Chicago, and pronounced the result as satisfactory. His heart is in good condition, but, while he is progressing in some ways, he still does not feel well. He is nervous, has little appetite, and must remain in bed for some time.

FOUR HELD ON MORON CHARGES; GIRLS FACE ONE

Tell How Aged Man Lured Them to Store.

How 60 year old Isaac Sacks tried to caress them in his fruit store at Barry and Greenview avenues was told to Judge Robert E. Gentzel in Sheffield avenue court yesterday by Genevieve Quinn, Margaret Heinen, Mildred Pape, and Genevieve Stineman, 12 year old girls living in the neighborhood.

The charges were preferred by John Quinn, 3109 Southport avenue, father of one of the girls. The hearing was continued until Aug. 10 to allow police to investigate a report that Sacks previously had attacked a 14 year old girl and is now defendant in a $10,000 damage suit preferred by her parents.

Held to Grand Jury.

Judge Gentzel, sitting earlier at the Chicago avenue court, held Joseph Morin, 813 North Clark street, to the grand jury in $3,500 bonds. Morin was accused of mistreating Dorothy Veasey, 6 years old, on Aug. 1.

Charged with annoying 7 year old Sophie Langer in Douglas park Wednesday, Andrew Sinesk, 2858 South Turner avenue, was fined $100 and costs by Judge John K. Prindiville in Maxwell street court.

Aged Man Accused.

Judge Joseph Schulman in Englewood court ordered Joseph Techer, 69 years old, 5724 Princeton avenue, held to the grand jury in bonds of $25,000. Techer was charged with luring 12 year old Elizabeth Dodge into his furniture shop and annoying her.

Breaking away, the child told her mother, Mrs. Dodge, seizing a revolver, threatened Techer. The disturbance brought the police.

MAKES HOME DRINKS BETTER.
Horsford's Acid Phosphate
makes fruit juices, or plain water, more cooling, invigorating, wholesome, delicious.—Adv.

MARSHALL FIELD & COMPANY
THE STORE FOR MEN
A Separate Store in a Separate Building

Motor Supplies
At Special Prices

WITH garage service taxed to the utmost, the unusual demands now being made on motor vehicles call more than ever for care in the purchase of supplies. Only the best is good enough to insure maximum service from your car.

The Store for Men has provided some specially attractive values in high-grade supplies and accessories. The following are representative.

Penmotor Oil
Made from the highest grade Pennsylvania paraffine crude. Light or medium grade, 1 gal., 85c; 5 gals., $3.75. Heavy grade 1 gal., 95c; 5 gals., $4.
Gear Oil, 1 gal., 70c; 5 gals., $3.40.

Steel Jack, $4
This Jack will lift a car of any weight, with minimum exertion. An extension detachable handle—which folds up when not in use—does away with the necessity of reaching under the car. Compact, simple, dependable.

Steel Folding Chairs $1.75—$2
Specially adapted for use as auxiliary seats in motor cars. Light yet strong, they fold up compactly when not in use. Two styles.

Luggage Carrier, $1.10
Extension model, made of iron. Just the thing for carrying extra packages on the running board. Quickly applied; easily adjusted.

Kant-Break Spark Plug, 60c
These dependable Spark Plugs embody the unusual feature of a self-contained spark gap. All sizes available.

Stop Light, $1.75
This is a high-grade Light with a guaranteed switch and a powerful lens. Exceptional value.

Seat Pads, 60c each
Made of an excellent quality of heavy matting, and reinforced. They protect the clothes. Very specially priced.

Tires That Stand Heavy Service
Vulcan Cord Tires, new stock, of first grade. Guaranteed on an adjustment basis of 10,000 miles.

30x3½	$12.40	33x4	$24.15	33x4½	$28.20	36x4½	$34.00
32x3½	18.25	34x4	24.70	34x4½	31.40	33x5	35.40
31x4	22.25	32x4½	27.35	35x4½	32.50	35x5	37.10
32x4	23.20					37x5	40.40

Fabric Non-Skid Tires: 30x3, $8.50; 30x3½, $9

MOTOR UTILITIES SECTION, FIFTH FLOOR

$65 $75 silk lined suits at $50

LIGHT colors, dark colors; blue serge suits—Hart Schaffner & Marx finest—for

$50

$45 $50 SUITS—NOW $35

Maurice L Rothschild
State at Jackson

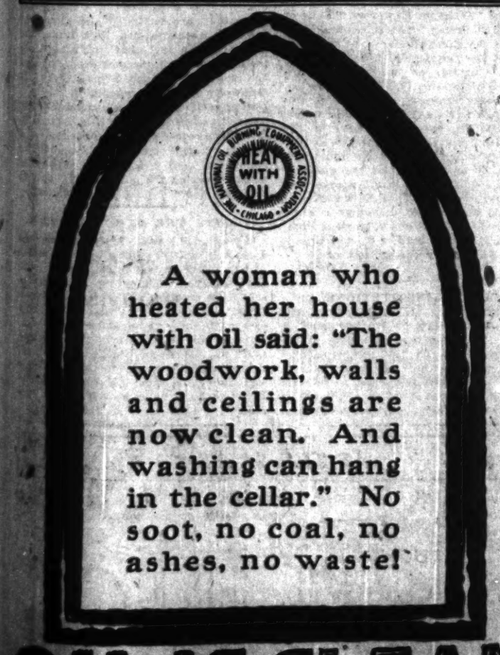

A woman who heated her house with oil said: "The woodwork, walls and ceilings are now clean. And washing can hang in the cellar." No soot, no coal, no ashes, no waste!

OIL IS CLEAN
• USE IT FOR HEAT •

The members of the National Oil Burning Equipment Association are prepared to supply you with oil and oil burning equipment:

Arlos Oil Burner Co.
Chicago Steel Tank Co.
Combustion Co.
Hardinge Bros., Inc.
J. C. Hornung
Lynch-Clarissey Co.
Powers Regulator Co.
Rotary Oil Burner Corp.
Sterling Refining Company
Victor Oil Burner Co.

Chicago Tribune.
THE WORLD'S GREATEST NEWSPAPER.

FOUNDED JUNE 10, 1847

ENTERED AS SECOND CLASS MATTER, JUNE 3, 1903, AT THE POSTOFFICE AT CHICAGO, ILL., UNDER ACT OF MARCH, 3, 1879.

All unsolicited articles, manuscripts, letters and pictures sent to The Tribune are sent at the owner's risk, and The Tribune Company expressly repudiates any liability or responsibility for their safe custody or return.

FRIDAY, AUGUST 4, 1922.

THE TRIBUNE OFFICES.
CHICAGO—7 SOUTH DEARBORN STREET.
NEW YORK—512 FIFTH AVENUE.
WASHINGTON—40 WYATT BUILDING.
LOS ANGELES—406 HAAS BUILDING.
LONDON—125 PALL MALL. (FACING THE HAYMARKET). LONDON, S. W. 1.
PARIS—9 RUE LAMARTINE.
BERLIN—1 UNTER DEN LINDEN.
ROME—HOTEL EXCELSIOR.
DUBLIN—HOTEL SHELBURNE.
MANILA—MANILA BULLETIN.

"Our Country! In her intercourse with foreign nations may she always be in the right; but our country, right or wrong."
—Stephen Decatur.

THE TRIBUNE'S PLATFORM FOR CHICAGO

1—Build the Subway Now.
2—Abolish "Pittsburgh Plus."
3—Stop Reckless Driving.

"PROUD EMPIRES."

Cancellation of the war loans has flared into heated discussion again. A circular note to the allies, composed by the British secretary for foreign affairs, Lord Balfour, is said to take the position that Great Britain cannot cancel unless the United States cancels. Thus Uncle Sam, after putting in some 75,000 lives to turn the scale of victory toward the virtually beaten allies, to say nothing of fastening on his shoulders an enormous war debt, is now to be the scapegoat for European repudiation or bankruptcy.

It will be unfortunate if the difficult problem of cancellation is presented to the American people in any such form. We realize that we shall have to help solve the problem sooner or later, but it is not going to be sooner through any attempt to fix a responsibility upon us which we do not deserve and most certainly will not concede. Lord Balfour has spent some time with us. Presumably he and his chief are advised by the practical business man representing England at Washington. We wonder that he has misread us in this matter.

And chiefly it is worth while knowing in Downing Street that American public opinion is by this time pretty thoroughly awake to the fact that cancellation has two aspects, one economic, the other political. There was a time when American opinion had not seized this important fact. We divided chiefly on sentiment, with economists and financial men inclined to urge cancellation on economic and financial grounds.

THE TRIBUNE at that stage did not favor cancellation on any ground, moral, sentimental, economic, or financial, because it has from the beginning observed the actual course of events in Europe from the single viewpoint of American interest, and the outstanding fact observable was that political considerations were dominating economic in the policy of every government in Europe.

It is that fact which decisively negatives the theory so frequently advanced in the European press, namely, that it is up to the United States to take the initiative in cancellation. As THE TRIBUNE has pointed out ever since the Peace of Paris has begun to show its bitter fruit, if Europe proposes to postpone vital economic solutions to a game of political power the United States has nothing to do but wait till that game is played out or is forced to give way to economic realities.

American financiers and business men, especially those who have been in Europe of late, now virtually unanimously express this judgment and oppose unqualified cancellation on our part.

The case for a general cancellation is plausible and might be accepted if only economic considerations prevailed, even though it would entail unequal sacrifices on the various peoples, especially upon us. America fully recognizes that we cannot afford to have our loans paid in gold, even if they could be so paid, for we have too much gold as it is. Neither can we afford to have them paid in an avalanche of foreign goods which would bury our own domestic business.

But these alternatives do not bring us to a blank wall through which cancellation opens the only passage. This becomes apparent when we take the unintentional hint forced upon us by European policies. If we put by, for the moment, economic considerations and look at the question politically we get some interesting suggestions.

We are reminded, for example, that alone among the victors the United States left Paris as it came. Great Britain returned home with the important assurance that German sea power was gone and the German merchant marine with it, for the time being at least. She returned with the German colonies in Africa and the German islands in the South Pacific. France took back Alsace and Lorraine, the mines of the Saar, and a slice of empire in Africa. Between them they divided Syria and Mesopotamia. Italy took Trieste and its hinterland, Fiume, a strategic footing along the Dalmatian coast, and the Tyrol. Roumania, Czecho-Slovakia, Jugo-Slavia, and Greece all received more or less profitable additions of territory and "rectified boundaries." Poland was restored. Denmark got back a part of its Schleswig-Holstein robbery. Belgium received new territory and profitable preferences.

We do not overlook the fact that France suffered grievously in the war and that her profits from the peace should be set off against her heavy sacrifices. The same principle of accounting is applicable to each of the belligerents, but it is also applicable to our account. Our former associates incline to a very one-sided discussion, urging that we sacrificed less, but carefully avoiding the fact that we got nothing in return save the general benefits of peace which they themselves needed more sorely than we did.

Now looking at this accounting, we think it is about time that our debtors consider whether they ought to be accounted bankrupt so far as the question of war loans is concerned. Take especially the case of Great Britain, our chief debtor. If she has suffered by the war she has also benefited substantially, and we would suggest, since her government is raising the question, that she has means of payment, or at least partial payment, in forms which we think she can well afford to pay and we receive.

For example, she has had a very large acquisition of territory. She also holds islands off our coast which belong logically to our system. Economically, from colonial times, the West Indies has been a part of our economic system, at times a very important part. Today they would be valuable to us as defensive points against attack, as in hostile hands they would be bases for dangerous offensive against our shores.

Bermuda and the British and French West Indies are of no value to either Great Britain or France, except as outposts against us in war. Granting that war between us is improbable, that is for us to weigh, and if we wish to make assurance doubly sure, as we ought to and do, the way is open for both Great Britain and France by making over these unnecessary possessions to us at a fair price in partial accounting for the huge loans made to them at a moment when to lack them meant defeat.

When this plan has been broached, it has been met by objections of a purely sentimental nature. We are told by Britons that Britain is "a proud empire," and could not submit to part with any of its people or territory. Is it unseemly to reply to that objection, that a proud people will pay its debts; also that if America had not come in in 1917, the allies would have parted with territory, not in honor but in humiliation?

Cancellation, in short, involves a general accounting, not the one-sided one which presents America as a profiteer and Europe as an innocent and impoverished creditor.

AWFUL TRANSPORTATION.

A street car strike can be settled, but that does not give the city good transportation. It restores what Chicago has to call a street car system and what it uses as a makeshift for an adequate one. Cars will be looping in every direction, slowly forcing their way into areas of greatest congestion and slowly struggling out of them, wasting the time of their passengers, wasting the money spent in operation and blocking the currents of the city's activity.

Defective transportation was interrupted and defective transportation will be resumed. The car users pay a high price for it. The city pays a high price for it. The men and the companies can agree to give the city again what it had, but their agreements will not give what the city ought to have.

It ought to have the unnecessary jam off its downtown streets. It ought to have rapid transportation at a cheap fare and not slow transportation at a high fare. It ought to protect both the car user's time and his money. It ought not to waste both. We try daylight saving by fixing the clock. We insist upon daylight wasting by not fixing the cars.

We ask Chicago citizens to spend an inordinate part of their existence in wholly unprofitable as well as uncomfortable submission to the inability of street cars to perform the function of metropolitan transportation. We ask a city of nearly 3,000,000 people to adjust itself to traction methods designed for a city of 300,000—a 200 pound man in a boy's express wagon.

One reason Chicago can get along fairly well and without a great deal of impatience when street cars do not run is because it is not so much better off when they are running. A citizen jammed into a furniture truck does not find himself much worse off, if any, than he is accustomed to be when transportation is normal.

We have been hearing a great deal from the street car men as to what they ought to earn and a great deal from the companies as to what they ought to get. It is time to consider the third party. What does the public get? When does it get rapid, cheap transportation? When do the car users get some benefit from the money collected from them for a subway?

There is damaging, hurtful congestion in Chicago streets because there is congestion in the heads of Chicago traction officials.

BUSINESS AS USUAL.

In the course of the trial of Murphy, Mader, and McCarthy it was remarked that since these men had been seized by the police and indicted for terrorist conspiracy there had been no bomb throwing, no labor murders, and no assaults upon workmen.

This seems to have nettled the bomb throwers, who, to assert that they had not relinquished the right of free bombing in this community, exploded bombs in an eighteen flat apartment building and in a business building.

The right is not being extinguished by nonuse. The householders of Chicago still may expect to be blown out of their beds.

LABOR BOARD DECISIONS AND REVIEW.

It has been brought to our attention that an editorial on the President's proposals for agreement in the shopmen's strike seems to imply that the right of review was not assured to the men. This is an error. The law provides for such review upon thirty days' notice, and any justification for the strike inferred from a supposed lack of opportunity to have mistakes in the labor board's findings corrected falls to the ground.

It should also be noted that the maintenance of way union, under Mr. Grable, decided to rely upon the right of review rather than resort at once to a strike. It is to the credit of the railway management that they waived the thirty days' notice. The points of disagreement urged by Mr. Grable will be taken up at once.

The public will appreciate the policy of moderation on the part of this union which has decided wisely to rely upon the orderly and peaceful method of adjustment provided by the law rather than submit the public to the cost and inconvenience of an interruption of transportation.

Editorial of the Day

BACK TO THE OVERALLS.

[Rockford Register-Gazette.]

From Chattanooga we are informed that the general manager of the Southern Railway lines west and other "white collar" men have gotten into overalls and are working in the yards fighting clinkers and dirt.

In the development of America's vast railway system there are innumerable instances of men rising from labor's ranks to become officials, directors, even presidents of the lines. So there is no shock for them in going back when emergency demands to the place whence they started.

It may not be congenial work, but it is not unfamiliar to most of them.

Every soldier of the empire, according to Napoleon, carried the baton of a field marshal in his knapsack. Times change, and in these modern days we may say that every railway official keeps a suit of blue denim in his office closet ready for exigency.

AND SO IT GOES.

The Writer—Listen, old man, can you loan me a ten spot? I don't get my salary until tomorrow.

The Artist—Sorry, old top, but I haven't a nickel. I got mine yesterday.—Wayside Tales.

A LINE O' TYPE OR TWO

How to the Line, let the quips fall where they may.

STRIKE SETTLED AT LAST.

HARMONY CONFERENCE IRONS OUT ALL DIFFICULTIES.

VANGIE, the Line o' Type's world famous goat, signed a five years' contract with R. H. L. last night which will give her the equivalent of $1,800,000 salary in that time. She promised to quit striking and return to work if certain conditions were complied with. They were.

The harmony meeting was held in the Cannery and was attended by Vangie, Hank, Bill, Lilies of the Field, and R. H. L. Vangie consented to return to work if given a vacation, a Rolls Royce car, and the aforesaid $1,800,000, which makes her the highest priced Colyum goat in the world. Vangie also won the promise that she would not in the future have to eat any contributions by Ursus or Frederique. This work will be done by Lilies of the Field, who is younger and stronger than Vangie, but lacking the latter's technique.

Vangie leaves soon for Shady Rest in her Rolls Royce to take her vacation. Lilies of the Field will continue to function in the Cannery.

SELL ME A DREAM.

Ah, Maker of Dreams,
Could you weave me a dream
Of a home-coming soldier boy
With the old sweet smile
On his nut-brown face,
And his eyes telling tales in their joy?

Could you send him back
In his battered old plane,
With a whir and a whiz thru the air,
To a dear little cottage
In a wee western town,
And have me waiting there?

Could you blot out the long
Lonely years that have gone,
Since he fell, and the best of me died—
What is it you're saying,
Oh, Maker of Dreams?—
"Ah, no, I cannot. I have tried."

LUN DEB.

WE'LL HAVE THE NEXT ISSUE BURNED.

To Ming Toy: As a native of your country and a bold Yangtze river pirate, you should certainly know me, and this is my scheme to outwit R. H. L., and it is far better than a code. I will have my name inserted in the next issue of the telephone directory and then you can call me up, see?

WU FU.

FOUR QUOI?

Dear Sir: Why is it called "An Heir at Large" anyway? I should think that "An Heir at Length" would be more suitable. You might tell S. K. P. that Lenglen is not pronounced "long long" in French. Yours truly, SEEDY.

HA! A CONSPIRACY OF THE SOCK MAKERS!

R. H. L.: The strike must end. After yesterday's walking was done I found that the heels and toes of my socks were punched out. I will not wear spats, yet that is what all my socks are going to look like. Stop the strike. SKEEZIX.

HE MIGHT.

Dear R. H. L.: Doc Evans stated in Tuesday's Tribune that—well, in his own words, "Deafness is inherited in a certain sense." Could he have meant the sense of hearing? Ex-N. W. Co-Ed. B. S.

FILL AN REETURN TO SNOWSHOO AL.

QUESTIONEER TO BEE FILLED OUT BYE "LUVSIK."

Form No. 5762 For Blonds Under 35 Yrs.

I. Wot kind uv a job hav you got?

II. Any prospects of yore losin' it?

III. Did you ever know, korrespond, or have anythin' to do with any of the followin: chicago george? bitterroot bill? r. h. l.? roscoe arbuckel? the malemute's pup?

IV. State beefly any defects, such as bobbed hair, roosian boots, ritin' fer the lyne, etc.

V. I notus from yer letter that you havnt got any two good edukation on acct. you use the word "aint." kin you overcum this?

VI. Does yore folks drink? If so, wot? where do they git it?

VII. If you air over 35, rite fer form No. 4759. If you air over 40, dont rite at all, because you air s. o. l. (sertainly over limit). SNOWSHOE AL.

THE GOLD FISH WOULDN'T HOLD STILL.

Dear R. H. L.: The Trib carried a boxful of paragraphs about curious phases of the street car strike. Did you see the one about the fat lady, the bowl of gold fish, and the Queen Mary chair? Well, there wasn't any picture on the back page. What we want to know is what the legs look like—the chair's legs y'understand. We work in a wholesale furniture house, and all day the furniture stores have been calling up and ordering Queen Mary chairs. We don't dare admit we don't know what it looks like, and we can't sell 'em until we do know. Why was there no picture on the back page of the lady, the gold fish, and the Queen Mary chair? JACOB BEAN.

THE VOYAGE.

I've sailed on the Pirate Barque of Dreams,
Across the burning waste of years;
I've sailed on the Phantom Ship of Dreams,
But dreams have brought me only tears.

So give me a ship that is stanch and true—
Whose sails are taut as the wind blows thru—
Which is manned by a brave and lusty crew
And I'll sail the Seven Seas with you.

Into the burning sun we'll ride,
Nor care for drifting wind or tide;
Into the harbor I'll safely glide
With you, Dear Dreamer, by my side.

But Oh! for a ship that is stanch and true,
Whose keel is deep, and whose deck is wide;
Which will take the tide with a gallant stride,
And laugh as she rides the wild winds thru!

KIA WANA.

OBJECT, MATRIMONY.

O, R. H. L.! I am thin, brunette, forty, and very gentle. . . . If Philardee is vain he might be good looking, if fickle he might be charming, a cynic who does it well is always amusing, and I adore tyrants. ELIZABETH AH . . .

YOU'VE LEARNED A LOT.

Dear R. H. L.: I, too, am a blonde, slim and eighteen, BUT, I'm wise, worldly, and sophisticated. In my short career I have learned from bitter experience that:

All men are liars;
Cigarets make your voice husky;
There are no "good spenders";
The race is not always to the swift;
When you're down you are kicked.

LILLA.

IT IS BETTER TO BE ELEGANT THAN SMART.

Dear R. H. L.: "Snappy comebacks" are all very well, but I prefer the more conservative forms of polite usage. It is a case of being good, dear child, and let who will be clever. For instance, what can more tactfully call the attention of your hostess to your empty butter plate than a murmured "What's the matter with the butter?" And how better can you spare her feelings upon being offered a dish you do not care for than by saying kindly, "I like it but it doesn't like me"? Don't forget that the highest compliment you can bestow upon an article of food is to assure your host or hostess of its elegance. One more subtle way of doing this than the simple statement is to ask, "Where did you get this elegant ham?"

COUNTESS WINNETTIKA.

TO A. F.

There are two eyes of deep sea blue,
Two lips for which I yearn,
The acme of my very soul
Where all my passions burn.

And I have loved you many a day,
Well unbeknownst to thee,
I pray that God may hear my prayer,
And bring you, Love, to me.

FANNY ELLIOTT.

THIS jitney riding is a good deal of fun so far, but if a fat man sits on our lap again all the way downtown we're just going to hate Henry Blair.

IF SOMETHING fat has just got to sit in our lap at least let it be a flapper. R. H. L.

How to Keep Well. By Dr. W. A. Evans.

Questions pertinent to hygiene, sanitation, and prevention of disease, of matters of general interest, will be answered in this column. Where space will not permit, or the subject is not suitable, letters will be personally answered subject to proper limitations, and where a stamped, addressed envelope is inclosed. Dr. Evans will not make diagnosis or prescribe for individual diseases. Requests for such service cannot be answered.

[Copyright: 1922: By Dr. W. A. Evans.]

ON FIGHTING BACTERIA.

COMPARATIVELY few organisms are present on a surface exposed to the light and circulating air when the surface has been dry for some time.

This is a conclusion of Drs. Conover and Laird of the Pennsylvania Health Department, after making very careful examination for bacteria.

Furthermore, they found that the few bacteria which survived continued sunlight and drying for several hours belong to the families which do not cause disease.

After a case of contagion it is customary to advise that the floors and woodwork be washed down with soap and water, and that some antiseptic be applied.

Conover and Laird's observations indicate at least a possibility that this is bad advice. They say: "Thus it will be seen that a greater number of probable disease producing bacteria are to be found on an area which has been recently washed than on an area which has been dry for some time."

As the text indicates, this opinion is based on actual bacterial examinations. The explanation is that the moistening kept more bacteria alive than the soap killed or that drying and exposure to light were better germicides than antiseptic soaps.

These experiments indicate that washing with the following antiseptic soaps had no germicidal action:

2% formaldehyde cream
10% formaldehyde cream.

Creosol tub soap and naphtha soap.

On the other hand, Dove, in the Canadian Medical and Surgical Journal, found that after spreading tubercle bacilli on a floor, the wood was freed from the germs by scrubbing with very hot water and yellow soap.

Furthermore, that handkerchiefs soiled with tubercle bacilli were sterilized if they were placed in boiling water. If the boiling water was poured in a cold basin, the temperature was still high enough to kill tubercle bacilli.

The conclusion arrived at was that washing clothes in hot water and scrubbing floors in hot water and yellow soap removed the dangers of infection in sanitaria and homes as regards these two sources.

Apparently these two opinions are contradictory. On closer inspection, they are not found to be so. Dove's observations were founded on tests of cleaning done with boiling water. The soap was merely accessory.

Again the results are not comparable, because there is no detailed information as to the length of time of drying and exposure to light.

The Dove experiments more closely duplicate actual conditions in the home while Laird and Conover followed laboratory procedures, and finally, I think the general advice to wash up and scrub up still stands.

After the dirt has been removed by scrubbing with hot water and soap, I am sure drying and sunlight must have increased germicidal powers.

ITCH VS. ITCH.

L. K. writes: "1. Will you please state through your excellent column the difference between winter itch and the old fashioned, seven year variety?

"2. Also, how may one know which he has, and quickest cure for either one?"

REPLY.

1. Winter itch is due to living in dry, hot air. Seven year itch is due to a bug.

2. Winter itch causes no eruption; seven year itch does.

Winter itch is bad on the legs and somewhat bad on the arms and trunk. Seven year itch is most liable to develop on the hands or feet, between the fingers, and in such places.

ASTHMA NOT CONTAGIOUS.

J. D. C. writes: "Is asthma contagious? Do you have to sterilize dishes before using?"

REPLY.

No.

Asthmatics are sometimes also consumptives. That would make a difference.

THE SOUTHWEST IS BEST.

Mrs. T. L. writes: "I have a relative, a young woman of 21, who had her tonsils removed, after which abscesses formed on the lungs.

"Has been in the hospital for over a year off and on, with hemorrhages. She was operated on, but the hemorrhages still continue.

"What climate would you suggest for her?

"Some one suggested the pines of Massachusetts, and we are very anxious to send her to the proper climate."

REPLY.

Are you certain the case is not now one of tuberculosis? That point should be definitely determined.

A proper institution and proper medical supervision are more important than climate for this patient.

Considering climate alone, the southwest is best.

HIS EYEGLASS WARNING.

H. J. R. writes: "I am a man of 34. The last six months I have been very much bothered with styes on my eyes.

"Please tell me what causes them.

"Have they anything to do with my eyesight or is it from poor blood circulation?"

REPLY.

Styes are due to eye strain. Therefore you are in need of glasses.

WEEKLY PURGE IS BAD.

F. A. M. writes: "What effect will seidlits powder have on the system, if taken once a week?"

REPLY.

Seidlits powder is a form of saline purge. To take a saline purge once a week is a very bad practice, and should not be indulged in.

FRIEND OF THE PEOPLE

Letters to this department must be signed with names and addresses of the writers.

USELESS CROP.

Chicago, Aug. 1.—[Friend of the People.]—Along Western avenue from Seventy-fifth to Eighty-third street the weeds on either side of the sidewalk are five feet high. How soon will these weeds be mowed down? M. K. S.

Western avenue is closed to traffic and is little used. If possible we will send a mower there in about a week to cut these weeds.
THOMAS H. BYRNE,
Superintendent of Streets.

COPYRIGHT PROTECTION.

Chicago, Aug. 1.—[To the Legal Friend of the People.]—In some history material which I am preparing for publication, I wish to quote from a book published in 1867 by a Boston publishing house which long since has been out of business. I am perplexed as to whom to apply for permission to use the material which, as I understand, is still under copyright protection. G. M.

It is not protected unless the copyright was renewed. Inquire of Librarian of Congress as to whether it was renewed.
TRIBUNE LAW DEPARTMENT.

WORKING FOR NOTHING.

Chicago, Aug. 2.—[To the Legal Friend of the People.]—I am employed by a personal service corporation. My salary is three to four months in arrears. Our work consists of appraisals and valuations, our product being a typewritten report.

Can I file a lien on a report which is to be delivered presently? I will appreciate your advice. W. A. H.

In general, no. Place your claim in the hands of an attorney. Statute authorizes the recovery of attorney fees on wage claims.
TRIBUNE LAW DEPARTMENT.

PENDING CONFIRMATION.

Chicago, Aug. 1.—[Friend of the People.]—Can you please give me an idea about when the city intends to pave Natchez avenue between Addison and Belmont? E. S.

We hope to have the assessment confirmed for paving Natchez avenue, from Addison street to Belmont avenue, in the course of a few weeks. If so, the improvement could be started early in the fall. The property owners have delayed this proceeding by filing objections in court.
EDWARD J. GLACKIN,
Secretary Board of Local Improvements.

SOMETIMES NOT ENFORCED.

Chicago, Aug. 1.—[To the Legal Friend of the People.]—Please tell me if a woman is divorced in Chicago and marries within a year in the state of Indiana, is she considered legally married, in Illinois? Can she be punished under the law here for doing such a thing? T. A.

If she intended to continue to reside here, our answer to your first question would be no. She is liable to punishment.
TRIBUNE LAW DEPARTMENT.

PIANO SOLD.

Chicago, Aug. 2.—[To the Legal Friend of the People.]—"A" makes a deposit on a piano and gets a receipt which is not specific in its statement. It is verbally agreed that the piano is to be delivered two months later to a new address. A does not order the delivery at the same time when the balance was to be paid.

Is there any law compelling B to notify A that he is going to dispose of the piano to other customers? J. M. J.

Section 61 of the sales act would make it wise for B to notify, but it would not be absolutely required. No can rescind after a reasonable time.
TRIBUNE LAW DEPARTMENT.

MEMORY TESTS *Can You Answer These?*

Answers to these questions will be published tomorrow.

1. Who announced the "open door policy" in China and in what year?
2. What is carborundum used for and how is it made?
3. What coast in Europe does the coast of Alaska resemble with its many islands and inlets?
4. Which is the longest river of Scotland?
5. What are five synonyms for the word absence?
6. What country is famous for its mango trees? For what are mangoes noted?
7. Who was the French dramatist and politician who entered into negotiations with the American colonies before recognition by France and sent ship loads of war munitions to them?
8. For how many years is a patent issued?
9. What and where is Big Ben?
10. What is Dorothy Gish's married name?

Answers to Yesterday's Questions.

1. When is the best time to plant peonies? The last of August and all through September. When planted at this time of the year new roots are made before freezing weather.
2. Who was Octavia? The wife of Mark Antony, sister to Emperor Augustus, and widow of Claudius Marcellus. Antony neglected her for Cleopatra, queen of Egypt, and at length divorced her.
3. Who was the Irish-American politician and soldier who represented three states in the United States senate? Gen. James Shields. He was senator from Illinois in 1850, from Minnesota in 1858, and later from Missouri.
4. What are five synonyms of the word accredit? Believe, trust, intrust, depute, and authorize.
5. What is the minimum age limit for entrance to the United States Naval academy at Annapolis? Sixteen years.
6. What church in Rome was built by Ferdinand and Isabella of Spain? Why is it otherwise noted? San Pietro in Montoro. In the monastery court is the spot where St. Peter was crucified.
7. What is a sea anchor? A float to keep a vessel from drifting, or to keep its head to the wind. Usually made of canvas stretched on a frame, and so hung as to resist motion in the water, as a parachute or kite does in the air. Also called drift or floating anchor.
8. What were some of Douglas Fairbanks' first pictures? "The Americano," "Wild and Woolly," "A Modern Musketeer," "He Comes up Smiling," and "Mr. Fix-it."
9. When did former Kaiser Wilhelm abdicate? Nov. 9, 1918.
10. How many titles did Bob Fitzsimmons hold when he was heavyweight champion? Three. Middle, light heavy, and heavyweight championships all at the same time.

ABOUT TIME THE WIDOW AND UNCLE BIM MADE UP

[Pittsburgh Sun.]

VOICE OF THE PEOPLE

Writers should confine themselves to 200 or 300 words. Give full names and addresses. No manuscripts can be returned. Address Voice of the People, The Tribune.

TREATMENT OF WOUNDED.

Chicago, July 27.—As an ex-service man and one interested in the rehabilitation of wounded comrades, I desire to register protest at the government's method of handling and taking care of those who suffered in the great war.

By concerted and strenuous action of the American Legion the government was induced to appropriate a sum of money for instant use in the work of taking care of our wounded and diseased. The American Legion further appointed a rehabilitation committee of leading citizens of various parts of the United States to see that the veterans were given every care and offered every opportunity to get back to normal health. And the American Legion chose as chairman for this great work Albert A. Sprague of Chicago, a man who, although past the draft age and the head of a family, enlisted and served nearly two years in the infantry.

But those in Washington who mediate upon the necessities of wounded and shell-shocked doughboys from the hazardous heights of a swivel chair seem to fathom no further than the horizon of a budget of economy—an economy which is willing to pay for airplanes never delivered, ships never built, and guns never designed.

The outside interference they prate about is un-American to their views—yes, so un-American that when war comes it is those on the outside who jump up first to the call.

There is no political issue at stake in this fight between the American Legion and the veterans' bureau head, Brig. Gen. Sawyer. Rather there is an insistent and consistent demand that this government do not further delay, but proceed in carrying out the dictates of a law which authorizes this country to give its best to those who served and suffered in so serving.

Coal strikes, railroad strikes, and street car strikes we can stand and worry through, but the haphazard treatment of those who suffered in the great war is something that we protest steadily and firmly, brigadier generals notwithstanding. FRED GIBTON.

WALKING STARTS A THOUGHT.

Chicago, Aug. 1.—I would like to know when the courts are going to commence refunding the excess fares collected by the car company? F. J. HASTEDT.

BANG GOES NEW YORK.

New York City, July 21.—Not on his "Bird Center," not on his cartoon published at the time of the death of McKinley, not to "Indian Summer" shall be ascribed the greatest of the works of John McCutcheon. His admirers can almost forgive "Heir at Large" for his masterly "What an Easterner Thinks of the United States" and subsequent cartoons of the same series.

Of all the despicable, low lived, provincial, carping, no account, ill mannered, contemptible, un-U. S., boorish, superficious, ignorant specimens of living beings a New Yorker is the worst. This goes for the native born or the renegades from God's country who profess allegiance to the biggest four flush community on the face of the globe.

Thank God that the St. Lawrence waterway will be dug. Then New York will be noted as the cliff dwellings of Arizona or the excavations of ancient Pompeii. A Hawkeye born, a Sucker raised, a New Yawker by compulsion. NED ALVORD.

ENGLISH INSTITUTIONS.

Chicago, Aug. 2.—Regarding the "Source of English Institutions" I should like to say that according to the best authorities on the subject Alfred the Great was not educated in any school whatsoever, but when he became ruler, though wise in practical things, he was anxious to acquire letters and learning and so filled his court with scholars from Rome and the continent and as applied himself that he became an able writer. That he did not change but perfected the existing laws we know from his own words, "I, then, Alfred the King, these laws together gathered, and had many of them written which our forefangers held, those that one liked, those that to me rightest seemed."

Centuries before the Anglo-Saxons left the continent and took possession of the British Isles their common law was a well defined system. While it was constantly made better it remained free from outside influence until well after Alfred's time, when some features were introduced from the Roman laws and the Normans.

The brehon or common laws of early Ireland were inferior to the Anglo-Saxon laws. They lacked organization and uniformity as they were not the same in the various tribes. J. P. L.

AN AUSTRALIAN OBJECTS.

Chicago, Aug. 1.—As an Australian I am indeed sorry to see your half column of De Garis. Australians, as a whole, haven't the faintest wish to become Americanized, and the class of person who continually wishes to be taken for an American leaves much to be desired.

Mr. de Garis' "propaganda" also leaves much to be desired, as no mention is made of our city conveniences—automatic telephones, complete electrification of suburban railways, and as a further example let me quote the readiness with which my country gave her soldiers a "war gratuity." Certainly I'm a soldier—four and a half years of it—Egypt, France—came home via South Africa, afterwards to China for six months, now here.

On behalf of my country, I would esteem it a favor in you to confine any remarks with reference to my country to those tending to elevate your respect of us instead of accepting anything a "famed booster" hands out.

J. D. MARSH.

IS BUREAUCRACY A CHERISHED INSTITUTION?

Clinton, Ia., July 30.—I cannot resist the temptation to express to you my extreme gratification for the entertainment furnished by the two editorials of today, "Communism in America" and "American Liberty."

In the first one you are exhorting your readers to stand up for our institutions, while in the second one you criticise the government on account of its centralization. Referring to the first one: "The great majority of us take our institutions for granted and often are not aware when they are infringed and attacked." I want to assure you that I am well aware of the fact that you attack our institutions in the second one. Some of the arguments applied may even be water on Mr. Foster's mill.

It is well that no one suspects THE TRIBUNE of radicalism. It is, fortunately or otherwise, not in the position of a certain radical who was complaining about the mail being late. "You are always cussing the government," he was told. J. C. MENZEL.

MISSING THE DEMONSTRATION.

Chicago, Ill., Aug. 2.—Some time ago I read in THE TRIBUNE about a bunch of our aldermen being sent abroad (with the taxpayers' money for expenses) to study the traction and underground systems. I do not agree that it was necessary to send these aldermen abroad, as most things that amount to anything start right here in Chicago. These aldermen should be in Chicago right now and study the one way traffic, as the last two days have proved it's a success. H. J. HALABURT.

AT THE SALES

[From London Opinion.]

Lady Shopper (going without her husband): "Dear me, I do feel as if I was forgetting something."

MILLER CALLED A FINISHED LIAR OR 'POOR BOOB'

Big Tim Says He's Too Dense to Bomb.

BY PHILIP KINSLEY.

When John Miller, the "poor Lithuanian" whose process of Americanization has led to an unenviable seat in one of Chicago's greatest murder trials, left Judge Thomas Taylor Jr.'s courtroom yesterday shackled to the wrist of his police guard, every lawyer there knew that he was close to the gallows for his testimony concerning the shooting of two policemen on the night of May 9. But he had remained steadfast in his refusal to incriminate any of the other defendants, Tim Murphy, Fred Mader, or Daniel McCarthy. The critical point in the case for these three men has been passed.

If Miller was the agent of any labor leader, if he knew anything of bombing Landis award buildings or any buildings, he maintained a remarkable appearance of innocence, in strong contrast to his shifty manner when cornered by the cross-examiner concerning his intimate relationship with "Charley" and "Stanley" gunmen and dope fiends.

Betrayed Own Countrymen.

He placed killings and holdups on them. Why not blame Murphy, Mader, and McCarthy—if he could? They had not helped him. They had not given him a lawyer. If he kept quiet under such guilty knowledge as the state's case must place upon him, his is the glory of the martyr. He wears the high crown of crookdom, the "man who would not peach."

He betrayed his fellow Lithuanians, lost in these foreign jungles of crime, but kept faith with men who treated him casually as a "poor goof." He did not give one ray of light regarding the reign of terror in Chicago last spring. Murphy, Mader, and McCarthy did not appear worried as to what Miller would testify. Murphy has sat next to him during the trial and has whispered and smiled with him.

"I felt sorry for him," said Murphy. "Say, if I was picking out some guy to bomb a place I would get a half smart fellow, anyway, and give him a decent car to make a getaway and take care of him if he was pinched. This is all the bunk."

Miller, according to a piecing together of the admissions obtained by Assistant State's Attorney Elwood Godding, was more intimately acquainted with Chicago streets than he had admitted, and was not pocketed through ignorance of the locality in Lumber street on the night of May 9, but was there by design.

Outlaws His Associates.

He admitted that he had been out in his automobile with "Stanley" and "Charley" before and that on these occasions he was not forced by them to drive. He admitted a trip to Cicero, in which he is involved in another murder, according to the state's attorney.

But he did not know the meaning of "labor troubles," and had a hazy idea of unions. A business agent was one, he said, who came out on a bicycle and collected $1.

Reëxamination concerning his street car route home on the night of the shooting was directed at the impossibility of making such a trip on the 9 cents he said he had in his possession. Attorneys for other defendants claim that Miller and his two companions had held up a lodging house on the night of May 9 and had taken a roundabout way home in order to avoid a police chase when they ran into Policeman Clark and "Charley," the dope fiend, killed.

Told Godman All Facts.

On redirect examination Miller said that he had told Mr. Godman all the facts concerning his employment and his automobile that were brought out by the prosecutor in cross examination.

With the critical point in the case passed the question is left to the jury as to whether Miller is the "missing link" between the labor defendants and the Lyons death, or whether no such link is to be found. The defense began the presentation of a more elaborate case than had been predicted, and the rest of the week probably will be taken in the hearing of testimony directed at breaking the state witnesses, Harry Paygman and "Smash" Hanson. Murphy is expected to take the stand in his own defense.

Mr. Goodman was made a witness by Attorney J. M. Dickinson Jr., representing Miller, at the conclusion of Miller's testimony.

Q.—You are a special prosecutor in this case? A.—No, a regular assistant state's attorney.

Q.—You were present in this courtroom Aug. 1 and heard Lieut. William Schoemaker testify? A.—Yes.

Q.—You heard Lieut. Shoemaker testify to what Miller told him in your presence at 3 p. m. on May 16? A.—Yes.

Q.—Is it true, answer yes or no. A.—I am perfectly willing to tell all I know about it, but I cannot answer the question in that form.

What Shoemaker Said.

Q.—Is that testimony a fact? A.—In part. When Lieut. Shoemaker and I were with Miller in the Austin station the conversation did not occupy more than five or ten minutes. I do not recollect that he stated all that Shoemaker said he did state. I remember asking him about his car. He said it had been stolen and he had not been in it all winter and had paid $10 a month for keeping it. There was another lengthy conversation with Miller in which a number of persons were present. Shoemaker may have been present. It was substantially said there what Schoemaker has stated. I think Lieut. Norten was also there.

Q.—Didn't Schoemaker say on the stand that he was present only once when Miller made a statement? A.—I think he said that. I think Shoemaker was present part of the time during the lengthy conversation.

Testifies for McCarthy.

James C. Naughton, 858 South Kenilworth avenue, Oak Park, a plumbing contractor, was put on the stand by Attorney Frank Comerford for McCarthy. He told of the negotiations between the master plumbers and the journeymen plumbers over the Landis scale and a tentative agreement that was entered into to increase the wage of the men. He told of Joseph I. Elliott, another contractor, objecting strongly to such an agreement. He said that McCarthy had nothing to do with these negotiations. He said he had known McCarthy for several years and that his reputation was very good.

Jerry Horan, former saloonkeeper at Wood and Van Buren streets, whose saloon has figured in the state's testimony as the center of the plot connecting Miller and his gunmen friends with the labor group, was called as a witness by Attorney James J. Barbour, representing Murphy. He said he had never seen Miller in his life. He denied the story of Paygman that Miller had been in his place May 2 or 3, and that at the same time three other men were there, one of whom was given a gun by Horan's bartender.

Denies Paygman Was There.

Paygman, he said, positively, was never there. He remembered Murphy having been there once in April. He had known Murphy for ten or fifteen years. During his off years as saloonkeeper Horan said he had worked as advertising solicitor for the building trades council and had taken ads at $600 a page, or $25 for card space. He said that sometimes as many as 100 or 150 persons came into his saloon.

Miss Margaret Burke, clerk in the office of the gas house workers' union at 184 West Washington street, was called by Mr. Barbour. She said that "Con" Shea and Ralph O'Hara also had offices in this building. She had never seen John Miller. She denied specifically that he had come to see Murphy on the afternoon of May 9, supporting in detail the story of Miss Patricia Doherty, a reporter, who told of having visited Murphy's office from 3:55 p. m. until 6:10 p. m. that day.

Gets Loan for Gun.

She remembered Paygman and his visits. She said that Paygman came there first last February with Arthur Weiss. She told of the Lueger revolver which Paygman brought to the office with him. She said he wanted to sell it to Murphy and that finally Murphy loaned him $30, taking the gun. She put it in the safe, where the police found it. She said it had never been out of there.

She was shown a coil identified by state witnesses as fuse found in Murphy's office, and denied that it had ever been there. She told of her arrest by the police May 10 and how they asked her to help them and that she was offered a job by Detective Sergeant Lawrence McDonough. She was cross-examined as to the time element in the case, but did not weaken.

Under Doctors' Care.

Dr. C. G. Darling, called by Attorney Charles Erbstein, testified that he had treated Mader for eye trouble on May 2, 6, and 9. Dr. John J. Mahoney also testified to this, testifying especially as to May 6, when, he said, he told Mader to stay at home. This is the period when Paygman had Mader in the Building Trades office interviewing sluggers.

Edward Powers, secretary of the gas workers' union, corroborated the testimony of Miss Burke and Miss Doherty. He said he was in the office of Murphy on the afternoon of the 9th and that Miller did not come in with Murphy. He testified that Miss Doherty was there until 6:10. Mr. Godman asked him if he was sure of this, and he said yes. Murphy left with him, he said. Murphy had no key.

"How then," asked Mr. Godman, "could Murphy have gone back to the office to keep an appointment with Miss Doherty for 6:30?" The witness did not know.

John Lynn, 2642 Orchard street, advertising solicitor, testified that he met Murphy in a barber shop on the afternoon of the 9th and walked back to his office with him about 4:30 or 5 and met Miss Doherty there.

Slated for State Job

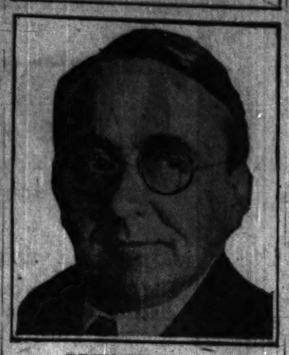

EDWIN S. DAVIS.

Edwin S. Davis, who resigned as president of the Chicago board of education, in order that Dr. John Dill Robertson might be named in his stead, is now scheduled for appointment as director of public works and buildings in Gov. Small's cabinet.

This perfectly well founded report overturns the earlier dope, whereby Charles R. Francis, now commissioner of public works, but absent in Europe, was to be transferred from Mayor Thompson's cabinet to that of Gov. Small. The vacancy at Springfield is to be caused by the resignation of Col. C. R. Miller, who, it is understood, becomes president of the First National Bank of Kankakee, of which he was cashier when he went to Springfield with Gov. Small.

What is to become of Commissioner Francis is not made clear the impression, politically, being that he is to go into the discard, largely because of hostility in the Lundin sector of city hall politics. Earlier returns had it that Francis was to take Col. Miller's job at Springfield and that the Francis vacancy would be filled at the city hall either by Deputy Commissioner William Burkhardt, Mayor Thompson's brother-in-law, or Dr. W. H. Reid of Englewood.

BOOK CENSORSHIP BY PUBLISHERS, WRITERS, PLAN

New York, Aug. 3.—[Special.]—Committees representing organization of book publishers and authors will meet immediately after the vacation season to discuss a plan put forward for the voluntary censorship of manuscripts, based on the voluntary censorship adopted for the stage, according to John S. Sumner, secretary of the New York Society for the Suppression of Vice.

Some New York book publishers have promised in letters and in personal interviews to support such a plan, Mr. Sumner stated. A committee representing the Authors' League of America, and another committee representing the official organization of the publishers are studying the plan, he said.

May Select a "Landis."

The province of literature may be presided over by a proconsul such as Augustus Thomas, Will Hays or Commissioner Landis, if the plan under discussion is carried into execution. Many of the publishers desire to have the whole publishing business placed under the control of a committee on ethics, with a possible arbiter or dictator at the head, as in baseball, the films and the stage, according to Mr. Sumner.

These publishers, he said, are eager to prevent their business from suffering further from the diarcpute which had been brought on it, he said, by a recent series of novels in the extreme manner of authors of the "younger school."

Publications of alleged quack psychoanalysts purporting to discuss psychoanalysis, but really putting forth a flood of immorality under the name of science, have also inspired certain publishers to seek a method of purifying their industry, according to Mr. Sumner.

New Tendency Alarms.

This attack on erotic literature in fiction and other forms originated, according to Mr. Sumner, in a letter written to the New York Times by Henry Holt, the publisher, containing a warning of the dangers which he saw in the tendency of much recent fiction. Shortly after Mr. Sumner opened a correspondence with publishers and authors on the subject. His letter to the Authors' league said:

"Unfortunately there is a commercial urge which induces authors and publishers to publish literature which constitutes one factor tending to artificially and harmfully arouse the sex impulse. Other factors are photographs, motion pictures, and stage performances.

"A plan has been discussed in a limited way to cover the field of book publications. It is proposed that a committee be appointed which would have the support and respect of authors and publishers to pass upon manuscripts prior to their publication when there existed doubt of their propriety.

Scrutinize Medical Works.

"This plan would cover also books dealing with sex, medical, scientific, and pseudo-scientific subjects, intended for indiscriminate circulation and regarding which there is a pronounced opinion as to their harmfulness to the average lay reader."

To the Street Car Riders of Chicago:

The undersigned believe you will be interested in a fair statement of the position in which the Chicago Surface Lines finds itself as a result of the activities and decisions of the various courts and governmental bodies by which its ability to furnish street car service is in a large part controlled.

Under the law the rate making power is vested in the Illinois Commerce Commission. Every rate must be just and reasonable. Every unjust or unreasonable charge is prohibited.

In order that a rate of fare may be just and reasonable the utility must be operated economically.

The utility may not, in justice to its patrons or, under the law, through fear or favor pay more than a just rate for money, labor or material.

The present controversy with the employes of the Lines centers around a just wage for its employes.

It is not contended anywhere that too much has been paid for the use of money for the construction and extension of the Lines, nor that more than the market rate for materials purchased after competitive bidding.

Fifty-one per cent of gross receipts are required for wages and substantially all of the balance of the receipts of the Companies are absorbed by fixed charges (so-called), including interest on indebtedness, taxes, both state and national, paving, street cleaning, expense of litigation, including damage claims, and the losses resulting from adverse judgments, also various reserves established by law or ordinance, and new equipment.

It has been demonstrated before courts and commissions that these charges from their very nature are not subject to any scaling down.

It has also been demonstrated that any reduction in gross earnings must be met by reduced operating expense.

The only operating expense susceptible of substantial reduction is the wage scale. To determine a wage scale which will be just to the men and just to the passengers, comparison must be made with the wage scale in force in other large cities of the country.

This comparison is not unjust because every large city is subject to the same general economic conditions arising out of the war. Also such comparison furnishes the only available test.

The wage scale must also be adjusted to the service performed to the end that the passengers shall not be taxed for idle time not spent in actual service to the utility.

The hours of labor and the times during the day in which such labor must be performed must respond to the just demand of the passenger to be carried to his destination at the very time when he needs such service.

It cannot be contended but that these working conditions (so-called) in Chicago are more favorable to the employes and less favorable to the passengers than elsewhere.

The average rate of wage in fifteen of the largest cities of the country is fifty-seven and one-half cents an hour, with the average working condition much less favorable to the employe than in Chicago.

When, under the decision of the Federal Court, the Chicago Surface Lines was compelled to reduce its rate of fare to seven cents, it considered a just rate to be paid to its train men to be sixty cents an hour, or, if the train men would accept such moderate changes in working time as would enable service to be furnished to the passenger when he needed it, without penalties or idle time to increase the cost, the Lines would pay sixty-five cents an hour.

The Lines assure the public that this matter has been under discussion with the representatives of the employes for over eight weeks. The Lines realize that it must forego for the moment its legal right to a fair and just return on the money invested in the property, because of its desire to avoid the continuance of this strike and the inconvenience, and loss to the public, its employes, and itself.

But the companies composing the Surface Lines feel that in justice they must be permitted to retain out of the gross receipts enough to pay the interest on debts, and provide for the other fixed charges.

It would not be unreasonable if the companies were permitted to accumulate a little additional money for increase in equipment and extension of service, but this can and possibly must wait.

In forming your judgment on the merits of the controversy it should always be borne in mind that the offer made to the men of sixty-five cents an hour equals the highest wage paid for that class of labor in the United States and therefore probably in the world; that the modification of the working conditions asked for the benefit of the service still leaves our employes with more liberal working conditions than in any other city in the United States, and that as the companies on the basis of the present fare and a sixty-five cent wage will earn but little over their fixed charges, they ask for the protection of a thirty-day clause in the contract only to avoid serious embarrassment in case a lower rate of fare is ordered by the Illinois Commerce Commission and such order is supported by the courts.

The Chicago Surface Lines stands ready at any time to demonstrate the soundness of its position before any impartial board of arbitrators or committee representing the public and through this means furnishing the press and the public with all of the facts necessary to the formation of an impartial and sound opinion on the merits of the controversy.

FRANK O. WETMORE, JOHN M. ROACH,
LEONARD A. BUSBY, WALLACE HECKMAN,
HARRISON B. RILEY, HENRY A. BLAIR,

Composing all of the members of the Board of Operation of the Chicago Surface Lines except Frederick H. Rawson, who is absent from the city.

Chicago, August 3, 1922.

Who Tends Your Heating Plant?

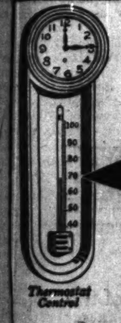

EVER try to hit the furnace door with a shovel full of coal—thought you would save a few extra trips to the coal bin by putting on an extra load. After staggering in and taking careful aim, you let fire. Not being a "Babe Ruth" your aim is bad—the coal is on the floor—you cuss a little and begin over again. Then there's the ashes—another dirty job. And don't forget the klinkers—those pesky things that get stuck in the grate. Finally, with your face streaming with perspiration and your hands covered with soot, you limp upstairs and announce to your wife, "We're going to get a man."

The man arrives. That is, he was supposed to arrive but he came late. The house was cold in the morning. You ate breakfast with a sweater. You caught a cold. You gave the man a good balling out. He got excited and loaded in so much coal that you were nearly roasted out. Unfortunately, the hiring of the man, which was an additional expense, did not eliminate, the dirt, the ashes, the soot and many other discomforts. In desperation you turned to you wife and said, "What are we going to do next?"

Here's the answer. After several years of experimental work the *Master Fuel Oil Burner* has been perfected. Over a year ago forty were manufactured, sold and installed in homes. The manufacturers did not make any more because they wanted to be absolutely sure that the machine would perform and give satisfaction to the owners, before offering them for general sale. Now, we have the proof—the absolute evidence that each and every one of these forty machines have given satisfaction. Not thirty-seven or thirty-eight or thirty-nine, but *forty*—every last one of them. We have the evidence and invite you to see it. What more convincing proof can we offer?

100% Satisfaction

We want you to see an installation of this machine. We want to talk to you and convince you that the *Master Fuel Oil Burner* is not an experiment—it is a tried and tested machine. The forty installattions in forty separate heating plants, proves it. We do not ask you to experiment—we are giving you the benefit of our successful experience plus our written guarantee that the *Master Oil Burner* will heat your home satisfactorily.

The Master will operate efficiently with a hot air furnace, hot water or steam heating plant. You can have any temperature you desire by simply setting the thermostat which automatically starts and stops the burner, giving you uniform heat. Besides operating without odor, the Master is free from dirt and soot. The installation does not require any changes in your present heating plant.

Our Regular Terms
$50.00 down, $25.00 when the installation is completed, and then $25.00 per month.

Call, Write or Telephone Calumet 0283

Now is the time to install. Don't wait until the cool Fall days arrive when you will require heat. Simply mail in the coupon or phone or write and we will arrange for a demonstration. Do it today.

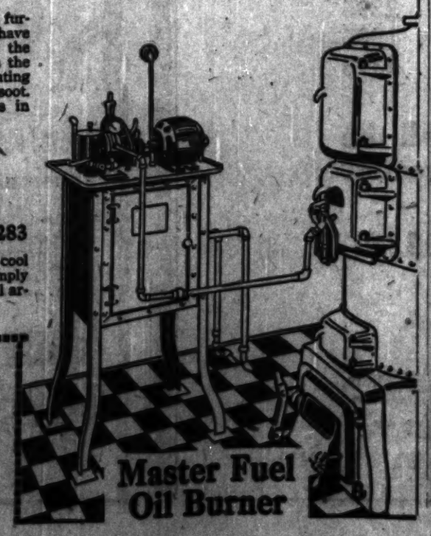

R. M. Owens Co., Inc. 1823 South Michigan Ave, Chicago, Illinois

Gentlemen: Without obligation on my part, please give me further information about the Master Oil Burner and arrange for me to see an installation.

Name_____

Address_____

Town Number_____

STOP & SHOP

Friday and Saturday

If you can't STOP and shop, PHONE Randolph 7000 and SHOP anyway! Our salespeople and delivery service are organized to make your buying easy.

In the turmoil of city-wide disorder there is greater need than ever for home comfort, good food and a happy meal table, and here are just a few suggestions for Friday and Saturday shopping that will give a spice of joy to your week-end menus.

In Our Delicatessen Department

KALTER AUFSCHNITT—for outing or picnic or the Sunday night "snack" you couldn't find anything more tempting than this assortment of cold meats; tender juicy slices of roast beef, pork, tongue, sugar-crusted baked ham, piquant sausages, all garnished, ready to serve. The price is much less than if you attempted to buy small quantities of these meats individually. 2 pound assortment, $1.69; 1 pound... 89c

IMPORTED SARDINES in pure olive oil—ripened to the point where they are practically "boneless"—each tin contains from 8 to 10 savory, juicy, tender fish. This price is very reasonable. Doz. $2.85; Each.... 24c

IMPORTED SWISS CHEESE—if you love a good piece of Swiss, this recent shipment of fine old EMMENTHALER will certainly touch the spot. It's rich and smooth and just "bitey" enough to make you come back for more. Per lb. 63c

From the Bake Shop

DEVIL'S FOOD CAKE—Three rich, moist chocolate layers, filled and iced with a velvety nut-filled chocolate fudge. A good value at $1.00, and all Chicago seems to line up Friday and Saturday to buy these wonderful cakes at 69c

CHOCOLATE SPRINKLE ROLL—Saturday only—a dainty pastry, rolled in with butter cream and spread with "sprinkles" of sweet chocolate. Special.. 25c

CARAMEL ROLL—Rich with raisins and gooey caramel. Special.... 40c

APPLE, BLUEBERRY, PEACH AND PLUM SLICES 19c

In the Candy Department You Will Find

POLONAISE CHOCOLATES—Italian-style creams in a variety of popular flavors, hand-rolled in a mellow, satiny chocolate coating. As good candy as anyone makes, and at a price one-half to one-third what many dealers think very reasonable. Think of it, the price FRIDAY and SATURDAY—3 POUNDS for..... 85c

CHOCOLATE BUTTER CREAMS — Chocolate and vanilla centers. 2 Pounds..... 69c

ASSORTED CREAM PATTIES, per pound, 39c

COLLEGE PRIZE—Better candy cannot be made than this assortment of nut-filled caramels, creamy bon-bons and delicious whipped cream chocolates. 3 pounds..... $1.00

Be Sure to Include

KOLAN-KOFFEE—CHICAGO'S FAVORITE, NOT BECAUSE IT'S CHEAP, BUT BECAUSE IT IS GOOD. Full-bodied, aromatic and the life of your breakfast—the 50c coffees you buy are no better.

3 Pounds, $1.00 10 Pounds, $3.19

You'll Want Fruits and Vegetables

GOLDEN BANTAM CORN—Medium size, plump ears—just as sweet and tender and juicy as they can be—every one perfect. Our price, per dozen..... 19c
2 DOZEN for 35c.

CALIFORNIA BARTLETT PEARS—Large, firm and full of juice—some of them are just beginning to "flush" with red; the best stage to buy if you want to supply your wants for several days in advance. Basket of 12..... 49c

CALIFORNIA VALENCIA ORANGES, 2 doz. for 79c; 1 dozen..... 43c

MICHIGAN CELERY—Fresh, crisp and well bleached. Per bunch, 19c

WIXON PLUMS—Regarded by many folks as the best plum grown—they have tender skins and rich flavor. Full 4-quart basket..... 49c

FLORIDA LIMES—Per dozen..... 19c

ARIZONA HONEY DEW MELONS—Jumbo size, and from the Southwestern section of the country where the finest melons grow. Crate of 6 large melons, $2.25—each..... 39c

Tebbetts & Garland
16-18 N. Michigan Av. Tel. Randolph 7000

Today at the PAGEANT of PROGRESS

Eugene Christian,
F. S. D.
world-known authority on Foods
will lecture at 3 P. M.
in Congress Hall
—o—
"Diet and Health"
No Extra Charge for Admission

The alert man or woman gets a flying start every day of the year by consulting The Tribune for news and merchandising information.

Maternity

For many years Mothers-to-Be have been delighted with Lane Bryant specially designed Maternity Apparel. Newest styles that completely conceal the figure, allow the wearer to appear in public without discomfort or embarrassment. "No Maternity Look."

Summer Fashions
Dresses ..... 3.95 to 95.00
Coats ..... 27.50 to 95.00
Skirts ..... 4.95 up
Nightgowns ..... 1.95 to 12.50
Brassieres ..... 75c to 3.75

Maternity Corsets
Sizes for all figures
3.95 to 12.50

Write for FREE Maternity Circular, Dept. A.

Babies' First Clothes (Layettes)—Everything the new baby needs, 54 pieces. 19.25

Lane Bryant
Wabash Ave. at Washington St.

Gray Motor Corporation

at the PAGEANT $490

SECTION Y. BOOTH 30

Why waste time and effort going through stores looking for merchandise when you can find it advertised in The Tribune every *morning*?

U. S. TO IGNORE PLEA TO CANCEL WARTIME DEBTS

Mellon Sees Big Loss in Balfour Plan.

Washington, D. C., Aug. 3.—[Special.]—Cancellation of interallied indebtedness, as suggested by Great Britain in a recent note to European nations, has no place in the policy of the United States toward war time advances, high treasury officials declared today.

In the view of Secretary Mellon as explained at the treasury, the United States has all to lose and nothing to gain through an all around cancellation of an international war debt and such a suggestion has never been considered by this government.

The British note, according to Mr. Mellon, in no way changes the attitude of the United States toward the expected liquidation of foreign indebtedness and will not alter its intention of continuing negotiations for funding the foreign obligation.

To Ignore British Note.

Mr. Mellon does not believe that the United States government will take any official notice of the British note, as it was not addressed to this country, but will proceed with its foreign debt negotiations along the lines laid down by congress in the act creating the world war debt funding commission.

Latest figures obtained at the treasury department show that the obligations of the various foreign governments to the United States, including interest accrued and unpaid, is close to $12,000,000,000. Of this amount Great Britain owes $4,746,000,000.

Loans Made by England.

The loans of Great Britain to her allies during the war totaled $8,765,496,000. This debt does not include $699,840,000 loaned by the British government to the British dominions and colonies. The total loans of the United States under the Liberty loan acts, not including unpaid interest, were $9,434,000,000, so that the original amount of the loans of the British were about equal to those of the United States.

The size of the debts owed to the United States has been swelled by unpaid interest, the sale of surplus war material, and by obligations accepted by the United States grain corporation and the American relief administration. There is no information available at the treasury department to show how much the indebtedness of the allies to the British has been increased through unpaid interest.

The French government loaned $2,717,888,500 to other allied governments. The latest information is that no interest has been paid on these loans.

War Debts of Nations.

The following table shows the total indebtedness of the various nations to the United States, including interest:

Country—	Total indebtedness.
Armenia	$ 12,137,446.12
Austria	26,220,722.73
Belgium	428,515,723.98
Cuba	8,147,000.00
Czecho-Slovakia	102,894,000.03
Esthonia	15,094,148.42
Finland	3,005,082.19
France	3,770,006,656.85
Great Britain	4,746,982,560.29
Greece	15,375,000.00
Hungary	1,837,560.82
Italy	1,991,514,634.87
Latvia	5,582,296.10
Liberia	28,868.85
Lithuania	5,479,790.82
Nicaragua	170,585.25
Poland	148,594,423.11
Roumania	41,089,886.90
Russia	227,801,969.26
Serbia	57,672,195.62
Total	$11,617,880,941.09

Senator McCumber [N. D.], chairman of the senate finance committee, and second in rank among the Republican members of the influential foreign relations committee, reflected the overwhelming view of the majority in congress when he declared in an interview today his belief that this country would never cancel its war debts.

Oppose Cancellation.

"We will never cancel our war debts," Senator McCumber said. "Each nation must meet its own obligations, and Great Britain is morally bound to pay her debt to us, regardless of debts other nations owe her. The collection of her own debts is Great Britain's problem and not ours. There is a very pronounced sentiment in the United States that our war debts should be taken up as soon as possible."

"I am opposed to cancellation of war debts," said Senator Lodge [Mass.], Republican leader in the senate. "I favor liberal terms of settlement, however."

Senator Watson [Ind.] declared against cancellation and added: "There are advocates of the soldiers' bonus who have been looking in the direction of the British debt as a possible means of financing that proposition."

GIBRALTAR'S RIVAL

One of the main questions expected to be brought forward at the conference of the premiers of the European powers in London is the Tangier question. France has asked for bids for improvements of Tangier harbor which will make that port a strong rival of Gibraltar for command of the gateway to the Mediterranean. The British government has made serious objections.

OUR ALDERMEN IN MUNICH; SEE PASSION PLAY

BY OTIS SWIFT.

[Chicago Tribune Foreign News Service.]

MUNICH, Aug. 3.—An unscheduled feature of the Chicago aldermen's tour of Europe occurred today when ten members of the party visited Oberammergau and attended the "Passion Play." Leaving here at 4 a. m. in two automobiles, they made a sixty mile cross country run through the Bavarian Alps to the little mountain village in the Amjer valley where the peasant folks' "Passion Play" is drawing visitors from all the world.

The aldermen had arrived here from Vienna at 11 o'clock last night. They reached Oberammergau at 8:30 a. m., finding the ten hour long performance had already begun.

Mrs. Anton Lang introduced the Chicago party to Burgomeister Wilhelm Ruth, Oberammergau's mayor.

At noontime the aldermen explored the picturesque village, which today is jammed with American tourists. Yankee speech is heard on every hand, and when the aldermen discovered "the American bar" in Oberammergau they said the village was the most homelike place they had found in Europe.

Members of the party visited THE CHICAGO TRIBUNE bureau, 13 Bannhofstrasse, eagerly inquiring for latest news from home.

At the end of the afternoon performance the aldermanic party motored back to Munich.

Those visiting Oberammergau included Ald. Hogan, Mrs. Sepak, Ald. Kavanagh, Ald. Agnew, Ald. Lynch, Ald. Touhy, Ald. Moran, and Ald. Mulcahy. Others of the party arrived here from Vienna tonight. They will inspect Munich street cars, gas works, and city hall tomorrow, being entertained at luncheon in the old Rathaus by city officials.

MAN, 80, WIFE, 65, ARRIVE WITH $3, BUT UNDAUNTED

"If I shaved my face I'd easily pass for a man of forty," said Mr. Westcott, 80 years old, who, with his wife, 65, came in from Indianapolis two days ago. Their small hoard, three dollars, seemed rather too slim to promise much for the future and so they went up to the office of the state's attorney of the Juvenile court, to ask for a loan that would enable them to rent a room.

"My husband and I have never been separated in forty years," said Mrs. Westcott, "and don't want to be. I expect to be able to earn enough selling newspapers for us both to live. It'd just getting started." Mrs. Westcott was keenly distressed by the suggestion that she stay at the woman's refuge, and her husband at the Salvation Army.

Mr. Westcott is a painter, but says though he is not physically weak his age is against him when he tries to get work. A collection was taken among the attaches of the court and several dollars raised to alleviate the immediate difficulty that confronts the couple.

Strike Delays Payment of Taxes, Says Treasurer

The street car strike has directly affected 300,000 Cook county taxpayers and an estimated total of $30,000,000 overdue taxes.

Figures are those of County Treasurer P. J. Carr. Treasurer Carr has extended the payment period for one week. It will end Aug. 14. He blames the strike for keeping people from coming to his office.

Assassins of British Field Marshal to Hang Aug. 10

LONDON, Aug. 3.—Joseph O'Sullivan and Reginald Dunn, under sentence of death for the assassination of Field Marshal Wilson, will be hanged on Aug. 10, it was announced this evening.

LLOYD GEORGE WARNS AGAINST "DEAD" GERMANY

Also Spurns British Role of Fairy Godmother.

(Continued from first page.)

ference it would have meant the end of the alliance.

Germany Keeps Silent.

"At the time of the drafting of the Versailles treaty it was impossible to fix either the amount of damages or Germany's capacity for payment. Germany was invited to make an offer of reparations after the treaty was signed but never responded. It became necessary to adjudicate the problem after the passions and temper and ferocity of war had subsided, and the amount of £6,000,000,000 and odd (about $26,700,000,000) was finally fixed, subject to adjudication time by time by the reparations commission.

"I am glad Premier Poincare has proposals to submit to us and I trust parliament will allow us to meet him with a free hand and do the utmost to come to an agreement.

"There are two general considerations—first, if the allies press Germany too hard, they may get nothing, and, second, the danger of driving Germany to despair so she will throw herself in the hands of reactionaries or communists.

Revolt in Germany.

"If either occurred, no reparations would be recovered, and a revolution in Germany, in the center of Europe, would be graver than a revolution in Russia, which is a disorganized country with a helpless population. A Russian revolution might be a blessing in disguise, because the communists have tried and have failed ignominiously. A revolution in well organized Germany with a highly trained and intelligent population would be different.

"From every point of view it is a mistake to press Germany beyond her limit of endurance or her capacity. But it is a mistake because of these risks and dangers to run away from a fair and just claim. Germany inflicted damages by her decision of war. She took and inflicted huge costs on countries. There is extreme overestimating on the capacity of Germany, and there is extreme underestimating."

Review of Situation.

Reviewing the reparations situation, Sir Robert Horne first insisted "the Versailles treaty had not fixed the reparations total finally but had referred this to the reparations commission with instructions to fix the sum and time according to Germany's capacity to pay.

"On July 12 Germany asked for a moratorium until the end of 1924. The reparations commission replied that the German government was largely responsible for the difficulties and demanded the payment due July 15, promising to reply to the request before Aug. 15, when the next payment was due. The guarantee committee has now returned to Paris from Berlin and is discussing its report.

The Financial Status.

"Germany issued a compulsory loan of 70,000,000,000 paper marks, worth only £20,000,000 (about $89,000,000) at the present rate of exchange, although it equaled £70,000,000 (about $311,500,000) when projected a few weeks ago. Germany has paid in cash £77,000,000 (about $342,650,000) since the armistice, paper marks equivalent to £30,000,000 (about $89,500,00) and the value of the ships, coal, and payments in kind, has totaled £160,000,000 (about $712,000,000) government properties and ceded territories total £125,00,000 (about $534,000,000), and shares in mines total £23,000,000 (about $102,350,000), a total of around £400,000,000 (about $1,800,000,000), of which Great Britain received £56,000,000 (about $249,200,000), the amount of the cost for the armies of occupation.

"The Cologne army of occupation now costs £2,000,000 (about $8,900,000) yearly.

Germany Needs Time.

"I do not believe there is anything like that amount of capital. Abroad some people suppose there is not more than £100,000,000 [about $445,000,000]. In my opinion Germany could pay considerable sums in reparations, but it requires some respite to enable it to reach a position where it can pay. I do not doubt that it desires to pay, but nobody wishes Germany to become a derelict any more than it should escape the results of its wrongdoing.

"The British government recognizes its obligation to pay its debt to the United States, but it is not blind to the colossal burden on the world because of the indebtedness among nations. What we owe our creditors was not borrowed for ourselves, but for our allies, and it was lent to them. We bear the world's greatest burden of debt."

Asquith Gives Views.

H. H. Asquith followed, saying: "We are in the midst of another formidable reparations crisis. We have stopped temporary makeshifts and dilatory tactics. The longer a real final settlement is delayed the worse the position becomes. Unless something is done Germany is headed into bankruptcy."

CADILLAC

It is worthy to remark that the immense advantages that Cadillac offers—the resources of its powerful organization, the fruit of its engineering genius, and the remarkable development of its service facilities—have not added to, but have decreased the price of the car.

There is satisfaction for the Cadillac owner in knowing that in first-cost as well as after-cost, he enjoys the greatest motor car value in the world.

CADILLAC MOTOR CAR COMPANY · CHICAGO BRANCH
Division of General Motors Corporation
2301 SOUTH MICHIGAN AVENUE
EVANSTON SALES AND SERVICE · 1820 RIDGE AVENUE

STANDARD OF THE WORLD

TOYO IMPORTING CO.

Distinction, the one quality which a discriminate purchaser seeks when selecting gifts, novelties or decorations, is best obtained at our new and attractive studios of Japanese and Chinese Objets d'Art.

Here you will find jade from China, porcelain and pottery from Kinkiang, a piece of old brocade made somewhere in Kyoto, carved ivory and crystal done by skilled craftsmen of the Orient.

All the atmosphere of the East lies in these rarities—things sure to please people with refinement of taste. Furthermore, we have made recent price reductions, offering our complete stock at unusually low figures.

Toyo Importing Co.
216 North Michigan Avenue, Chicago

Small Pagodas, Vases, Bronzes, Necklaces, Chinese Rugs, Wind Bells and Parchment Parasols are among our special features.

A Good Savings-Bank

Savings Depositors with The Merchants Loan and Trust Company find this a good bank for their savings.

We cordially invite a share of *your* savings business. Our central location and our excellent facilities for giving prompt and obliging attention assure you the kind of co-operation you should have from your bank.

Interest will be allowed from the first of the month on all savings deposits made on or before Thursday, August 10th. For the special accommodation of our depositors, our Savings Department remains open on Saturdays all day until 8.00 P. M.

THE MERCHANTS LOAN AND TRUST COMPANY

BOARD OF DIRECTORS

CLARENCE A. BURLEY	CYRUS H. McCORMICK
ROBERT W. CAMPBELL	JOHN J. MITCHELL
MARSHALL FIELD	JOHN S. RUNNELLS
ERNEST A. HAMILL	EDWARD L. RYERSON
HALE HOLDEN	JOHN G. SHEDD
MARVIN HUGHITT	ORSON SMITH
EDMUND D. HULBERT	JAMES P. SOPER
CHAUNCEY KEEP	ALBERT A. SPRAGUE

112 West Adams Street

"Identified with Chicago's Progress Since 1857"

Capital and Surplus, $15,000,000

This Will Help You Decide!

NEW CHANDLER SIX PRICES

TOURING CAR

$1495

7 Passenger Touring	$1645	4 Passenger Roadster	$1495
Dispatch	1645	Metropolitan Sedan	2295
Royal Dispatch	1745	4 Passenger Coupe	1995
2 Passenger Roadster	1495	7 Passenger Sedan	2375

F. O. B. CLEVELAND

CHOOSING a new car becomes easy when all the dominating merits of one of the year's greatest automobiles can be bought at such prices.

New Prices Effective August Second, 1922

THOMAS J. HAY, Inc.
2519 S. Michigan Ave. Victory 8200
Community Dealers

De Haven Bros., 4624 Washington Blvd.
Jack Woolf Chandler Agency, 373 E. 55th St.
Hansien Auto Sales Co., 1040 So. Ashland Ave.
Kinne Motor Co., 2554 Milwaukee Ave.
Massey & Mayer Motor Co., 449 Madison St., Oak Park, Ill.
Earl Coal Motor Co., 1819 Davis St., Evanston.
Schiffman Motor Sales Co., 1833 Milwaukee Ave.
Standard Motor Car Co., 2361-3 W. North Ave.
Highland Garage, 1200 W. 79th St.
North Shore Motor Co., 1123 Lawrence Ave.
Bonnema Chandler Sales Co., 19 E. 111th St.

THE CHANDLER MOTOR CAR COMPANY · CLEVELAND

For wear out of doors

For sports wear durable materials and tailoring that will "stand-up" is of utmost importance.

That we know and provide for this is, no doubt, largely responsible for the popularity of

YATTER Clothes
Tailored at Chicago by
SAMUEL YATTER CO.
New York Sales Office—Fifth Avenue Building

Heading East?

Improved Passenger Service and Lowest Fares

From CHICAGO via
NICKEL PLATE ROAD—LACKAWANNA R. R.
South Shore of Lake Erie—Pocono Mt. Delaware Water Gap.
Fare to Cleveland $11.25—Buffalo $17.35—New York $30.76.
Through Sleeping Cars and Coaches—Parlor and Dining Car Service.

Reduced Summer Tourist and Circle Tour Fares
To Mountain and Seaside Resorts in Eastern States and Canada
ASK TICKET AGENT TO ROUTE YOU via NICKEL PLATE ROAD
For full information call on Local Ticket Agent or address
C. A. Asterlin, G. W. P. A. P. C. Collins, C. P. A.
327 S. La Salle St., Chicago, Illinois

NICKEL PLATE ROAD
LACKAWANNA R. R.

FRENCH PLAN TO EXPLOIT GERMAN RHINE INDUSTRIES

Paris May Delay Action Until Monday.

BY FLOYD GIBBONS.

[Chicago Tribune Foreign News Service.]
[Copyright: 1922: By The Chicago Tribune.]

PARIS, Aug. 3.—The sanctions the French government threatens against Germany on Saturday were further elaborated today, but there is increasing doubt as to whether they will be called before Monday, when M. Poincare and Mr. Lloyd George meet in London. The French program for industrial sanctions in Alsace-Lorraine and the Rhineland was formulated upon the report of the chairman of the business committee to the chamber of deputies, after visiting the Rhineland recently.

In entirety the plan is for direct exploitation of important German industries in the Rhineland, notably pig iron, steel and chemicals. The first step will be a financial organization of the district, including a high custom wall eastward and low tariffs westward, and also a separate budget for the Rhineland.

Government Still Hopeful.

The second step will be a replacement of the Prussian civil service with Rhinelanders. The third step will be an extension of the powers of the Rhineland high commission and the convocation of a separate assembly.

Through this ambitious control of the Rhineland, France would have a monopoly on its industry, because of the control of iron and steel and a prohibitive tariff barrier around the Ruhr which is not occupied.

This is the French extremist plan for action, which certainly is not approved of in entirety by the Poincare government, which is still hoping Germany will agree to pay 40,000,000 gold marks [$10,000,000] monthly to satisfy private claims.

Germany Plans Refusal.

[Chicago Tribune Foreign News Service.]

BERLIN, Aug. 3.—[By Tribune Wireless.] The biggest effect of Premier Poincare's note to Berlin was to pitch the mark further into a new ditch. It is authoritatively stated that the French cabinet, before sending an ultimatum to Berlin, had decided that sanctions would involve a seizure of German public revenues in the French occupied zones; confiscation of customs, taxes, postals, telephone, and telegraph.

The public and stock exchange is worried. However, the government is not excited, regarding Premier Poincare's threats as a bluff and a tactical move in his attacking policy in order to gain an advantage in the London conference August 7, where he is prepared to exchange his position on Germany for oriental concessions at the expense of Germany.

New German Strike Wave.

Germany, leaning on hopes of British and Italian support, is almost certain to send a stalling reply to Paris on Saturday, refusing, perhaps flatly, to pay more than £10,000,000 (about $44,000,000), which it offered to pay.

Along with Premier Poincare's note this morning, a strike wave swept over Berlin, nearly ten strikes being called.

DOCTOR HARRIS DECLINES BODY WILLED TO HIM

Paterson, N. J., Aug. 3.—The late Dr. Jokichi Takamine, Japanese chemist, suggested in his will two means of disposing of his body, but neither will is carried out.

First, he desired that his body be offered to Dr. Malcolm Harris of Chicago, for "research and examination, particularly with regard to my liver, which was operated on thirty years ago." Should Dr. Harris not want the body, the chemist requested that it be cremated, and some of the ashes buried here and the rest in Japan.

Dr. Harris has declined to accept the body, it was learned today from Jokichi Takamine Jr., and it will not be cremated, because six weeks before his recent demise, Dr. Takamine was baptized into the Catholic church, which is opposed to cremation. The will was drawn up a year ago.

The younger Takamine declined to discuss the matter further than to say that his father's remains have been buried in Woodlawn cemetery.

THE Illinois Packing Company reports thorough satisfaction with Goodyear All-Weather Tread Solid Truck Tires, some of which have exceeded 12,000 miles without chipping or the slightest sign of tread wear.

Goodyear Truck Tires are sold and serviced by the local Goodyear Truck Tire Service Station Dealer.

GOODYEAR

For Sale by

[illegible] TIRE & SPRING CO.
[illegible] Ave. South Chicago 5013
[illegible] MOTOR & SUPPLY CO.
[illegible] Ave. Lawndale 0155
[illegible] TIRE & SUPPLY CO.
[illegible] St. Lafayette 0130
[illegible] & CO.
Superior 7105
[illegible] TIRE SALES CO.
[illegible] Monroe 3953-3956

Well Schooled

FRED K. NIELSEN.
[Copyright: Harris & Ewing.]

Washington, D. C., Aug. 3.—[Special.]—President Harding today nominated Fred K. Nielsen, solicitor for the state department and well schooled in international diplomacy, for agent of this government on the commission dealing with American and British claims, arbitration of which was stopped by the war.

Mr. Nielsen, a Nebraskan, was chairman of the legal expert's committee at the arms conference. He aided in the revision of treaties dealing with Belgium as a member of the American commission at the Paris peace sessions. He served in the army for a time during the world war.

So Much Arsenic in Pie That It Saved Many Lives

New York, Aug. 3.—Health department chemists announced today that pie crust and pastry taken from the Shelburn restaurant, where six persons were fatally poisoned Monday, contained arsenic in such quantities that it literally clogged test tubes used in an analysis of the bake stuff. Many of those who were poisoned, the chemists said, were saved because the large quantity of arsenic acted as its own emetic.

District Attorney Banton questioned thirty-six employes of the restaurant, but said he had arrived at no conclusion and was still as far away as ever from a solution of the mystery.

This Young Son of a Gunn Figures He'll Settle Down

Undeterred by advanced age, the street car or railroad strike, Charles L. Gunn, 79 years old, of Muskegon, Mich., journeyed to Chicago yesterday to claim as his bride, Mrs. Rose F. Bee of Oak Park.

According to Chief Deputy Clerk Otto Legner, Gunn is one of the oldest applicants for a license ever to appear before him. The couple were married by Judge Harry W. McEwen.

ALCOHOL KILLS LABORER.

Acute alcoholism resulted in the death of Antonio Tejoras, a laborer living at 109 115th street, at Burnside hospital yesterday.

REED'S VICTORY OVER LONG NOW SEEMS CERTAIN

Kansas City, Mo., Aug. 3.—[Special.]—The renomination of James A. Reed, senior senator for Missouri, by the Democrats seemed assured tonight when, with only 222 precincts missing in the state's 3,848, the senator was leading Breckinridge Long of St. Louis, former assistant secretary of state, by approximately 7,000 votes on unofficial returns. Long was indorsed and Reed denounced by Woodrow Wilson and the contest was waged on that as the main issue.

Senator Reed left here for Washington tonight, confident of the outcome. He will stay in St. Louis a day or two. Long has refused to concede the election and said tonight he would have to see the official count confirmed.

The 222 precincts not heard from are mostly in remote districts of the Ozark mountain country. They are small and cannot affect the general result as the figures now stand.

R. R. Brewster of Kansas City, who won the Republican nomination for senator, continues to increase his lead as the late returns come in.

K. K. K. Candidate Defeated.

Oklahoma City, Okla., Aug. 3.—[By the Associated Press.]—Victory by a decisive plurality for Mayor J. C. Walton of Oklahoma City, anti-Ku Klux Klan and Farmer-Labor candidate, in the three cornered race for the Democratic nomination for governor in Oklahoma was assured tonight on unofficial returns from Tuesday's state-wide primary.

With but 705 out of the state's 2,337 precincts still to be heard from Walton had piled up a lead of slightly more than 25,000 votes over his nearest opponent, R. H. Wilson, state superintendent of public instruction, who received the backing of the Ku Klux Klan. The count from 3,132 precincts was Walton, 87,591; Wilson, 62,333; Owen, 48,771.

Mayor Walton will be opposed in November by John Fields of Oklahoma City, editor of an agricultural paper, the Republican nominee. Fields, who did not even make a campaign, still maintained a 12 to 1 lead over George Healey of Beaver.

Six out of the eight incumbents in congress, including Miss Alice Robertson, Republican, of Muskogee, apparently had been renominated. Manuel Herrick, Republican, of Perry, flying congressman, was defeated.

Morgan Leads in Kansas.

Topeka, Kas., Aug. 3.—With more than 500 precincts yet to be heard from, a number of state-wide contests in the Tuesday primary election tonight were still close enough to warrant hope of the runner-up.

W. Y. Morgan, candidate for the Republican gubernatorial nomination continues to gain with western Kansas counties, usually the last heard from, rallying strong to his support. His plurality over W. R. Stubbs was estimated to be about 15,000. The industrial court was not pressed in the campaign. Morgan favored it, while Stubbs thought it should be made an adjunct of the State Supreme court.

Representative Campbell and political observers attribute his unexpected defeat after twenty years in congress to the labor vote.

Senator McKellar Wins.

Nashville, Tenn., Aug. 3.—On the face of incomplete and official returns received here in the state-wide primary the Nashville Tennessean, which has supported Capt. Gus T. Fitzhugh in the senatorial campaign, at 11 o'clock tonight conceded the renomination of Senator Kenneth D. McKellar.

Coolies Take Long Island Workers' Jobs, U. S. Hears

New York, Aug. 3.—[Special.]—California's alarm over the "yellow peril" has found an echo on the Atlantic coast. Because of protests from Americans that they were crowded out of jobs in factories by Chinese coolie labor, the United States department of labor sent Joseph F. Frayne to study the situation in Long Island City today.

Sets Electric Trap for Chicken Thief, Kills Herself

Edwardsville, Ill., Aug. 3.—A trap set by Mrs. Earl Foute of Glen Carbon, ten miles south of here, to catch thieves who have visited her hen house recently, proved to be her own death trap today when she was electrocuted by inadvertently touching the wire which carried a voltage of 110.

ROTHSCHILD & Company

STATE, JACKSON AND VAN BUREN STREETS

If you cannot get downtown you can shop here by telephoning

WABASH 9800

More than one hundred competent people to take your telephone order. All deliveries as usual. Your orders by mail will be promptly attended to by our experienced mail order shoppers

If you have no charge account we will send your order C. O. D. **Or you can open a charge account by telephone.** Ask for the Credit Office.

For those who are downtown we have provided many remarkable values — not advertised. You will see them as you walk through the store

CLEVELAND SIX
New Low Prices

Effective August Second, 1922

TOURING CAR

$1095

ROADSTER	$1085
CHESTERFIELD	1260
COUPE	1495
SEDAN	1585

Prices F. O. B. Cleveland

ALREADY recognized as America's best buy in light sixes, the new Cleveland Six is now offered you at a price far below that of any other car that approaches its wonderful value.

See This Wonder Car of the Year

TOM HAY AND SON
2530 S. Michigan Ave.—Victory 4260

COMMUNITY DEALERS

DeHaven Bros., 4631 Washington Blvd.
Hensler Auto Sales Co., 5349 S. Ashland Ave.
North Shore Motor Co., 1133 Lawrence Ave.
Highlands Garage, 1358 W. 79th St.
Massey & Meyer Motor Co., 449 Madison St., Oak Park.
Schiffman Motor Sales Co., 1633 Milwaukee Ave.
Bonnema Chandler Auto Sales, 19 E. 111th St.
Garwig-Rullen Motor Sales, 6131 Cottage Grove.
Standard Motor Car Co., 3501 W. North Ave.
Kinne Motor Co., 2554 Milwaukee Ave.
Earl Coal Motor Co., 1019 Davis St., Evanston, Ill.

CLEVELAND AUTOMOBILE COMPANY CLEVELAND

Yellow Cab

Is Filling All Telephone Orders

YELLOW CAB drivers, realizing the distress of the people during the street car strike, have loyally responded to a man to *the needs of the hour.*

They are all working harder and longer, and this, in addition to the new cabs placed in commission, *makes it possible for us to fill all telephone orders with but slight delay.*

Our business is naturally enormous, and the public is apt to think that it is useless to telephone for a YELLOW. But with every member of the organization, and every one of our 3,000 drivers, working overtime at top speed, we are able to answer all calls made upon us.

Call Calumet 6000 if you want to get to work or reach home in time for dinner. It may take ten or even fifteen minutes to reach you, but you can bet your last dollar *that the YELLOW will be there.*

The Thinking Fellow calls a Yellow

Yellow Cab Co.

'Phone Calumet 6000

CHICAGO YOUTHS ONLY SURVIVORS IN JUNIOR MEET

BAUMBAUGH SHOWS 'EM

O. L. BAUMBACH of Ridgemoor is the latest member of the Cuckoo club despite his southpaw shooting. In the Southpaw tournament at Midlothian yesterday members of his foursome were joshing him because he took ten shots to make the tenth hole, but Baumbach turned the tables at the twelve with a one. The distance is 122, par 3.

BY JOE DAVIS.

Two rounds of play in the Western Junior Golf championship at Olympia Fields yesterday eliminated all the invaders, leaving four Chicagoans to battle in the semi-finals this morning. George Hackl Jr. of Midlothian, former Cook county champion, will meet Kenneth Elwood Hisert of Olympia Fields, a former Chicago district caddy champion, and Ira L. Couch of Glen View, the Chicago District association champion, will meet Burton Mudge Jr., Exmoor, the present Western Junior titleholder.

GEORGE HACKL JR. [TRIBUNE Photo.]

Hisert has not had as much tournament experience as the other three, but his greater knowledge of the Olympia greens may offset this, and golfing dope these days is as uncertain as that on the ponies.

Hackl Beats Cochran.

In the afternoon matches Hackl won from L. V. Cochran of Onwentsia, 2 and 1. Hisert won from J. E. Dixler of Lafayette, Ind., 2 up. Couch eliminated D. Carrick of Toronto, 3 and 1, and Mudge defeated R. White, the 15 year old Beverly player, 4 and 2.

Interest centered in the meeting of Couch and Carrick, the stalwart 15 year old Canadian, who tips the beam around the 190 pound mark. Over the fast course, these young giants were getting great distance. After the second hole, Couch used a little of the Jock Hutchison strategy, driving a high ball with his spoon to minimize the possibility of running into the woods. The cards:

Couch—Out	5	4	3	5	4	3	5	5	5—40
Carrick—Out	5	4	3	4	4	4	5	4	4—36
Couch—In	5	5	4	4	4	4	5	4	*—35
Carrick—In	5	5	3	5	4	6	6	5	*—39

Hackl-Cochran Match.

George Hackl and L. V. Cochran had a seesaw battle, in which a sinking fund of two holes proved a big help to the Midlothian player, and ultimately proved his winning margin.

They played fine golf after the turn and were all square with 4 to play. Hackl went to the front at the fifteenth, 365 yards, where Cochran drove to the woods and had to chip out. Hackl won at the seventeenth hole, 400 yards, when he drove 290 yards and got home with a mashie, taking two putts. Cochran was short on his midiron and took 6.

Hackl, out	4	5	3	5	4	4	5	3	5—39
Cochran, out	5	6	3	5	5	3	5	4	5—39
Hackl, in	5	3	4	5	3	4	4	4	5—37—76
Cochran, in	5	4	4	4	5	3	4	5	5—39—78

Hisert Wins Match.

Kenny Hisert, who had a card of 78 in the morning in, defeated Emerson Carey of Hutchinson, Kas., cut two strokes off this total in defeating J. E. Dixler of Lafayette, Ind., who looked to be about the strongest of the invading players. Hisert did some remarkable putting, getting down seven putts, ranging from 7 to 18 feet. The cards:

Hisert—Out	4	5	3	4	4	3	6	5	5—40
Dixler—Out	5	4	3	5	4	5	6	5	5—43
Hisert—In	6	3	5	4	2	3	4	5	4—36—76
Dixler—In	5	4	4	4	2	4	4	4	5—36—79

Mudge did not have to extend himself to defeat Bob White of Marquette Park, 4 and 3, taking an early lead and winning 4 and the features of the morning round were the defeat of Stanley Arndt, the medalist, by George Hackl, 3 and 2, and the defeat of Russell Martin of Jackson Park, Cook county open champion, by Burton Mudge Jr., 1 up. Summary.

CHAMPIONSHIP FLIGHT—FIRST ROUND.

George Hackl jr., Midlothian, defeated Stanley Arndt, Harvey, Ill., 3 and 2.

L. V. Cochran, Onwentsia, defeated George Marsh, Lincoln Park, 2 up.

J. E. Bixler, Lafayette, Ind., defeated Ed Hart, Indian Hill, 4 and 3.

Kenny Hisert, Olympia Fields, defeated Emerson Carey, Hutchinson, Kansas, 4 and 2.

Ira Couch Jr., Glen View, defeated John Dawson, Green Valley, 3 and 2.

Don Carrick, Toronto, Ont., defeated Walter Crewe, Columbus Park, 4 and 3.

Robert White, Marquette Park, defeated A. F. Jones jr., Idlewild, 4 and 3.

Burton Mudge jr., Exmoor, defeated Russell Martin, Jackson Park, 1 up.

SECOND ROUND.

Hackl defeated Cochran, 2 and 1.

Hisert defeated Bixler, 2 up.

Couch defeated Carrick, 3 and 1.

Mudge defeated White, 4 and 3.

SECOND FLIGHT—FIRST ROUND.

C. Windett, U. of C., won from R. Sheldrup Interlochen, Minneapolis, by default.

Austin McCarthy, Hyde Park, defeated R. Simmons, Hyde Park, 4 and 3.

A. Patterson, Jackson Park, defeated D. M. Snow, Kiskwaukee, 7 and 5.

Robert Leopold, Ravisloe, defeated W. Smith, Hinsdale, 2 up.

John Behan jr., Jackson Park, defeated George Bates, Flossmoor, 5 and 4.

Gilbert Beach, Olympia, won from Herbert Skinner, Hinsdale, by default.

Dennis Sullivan, Riverside, defeated M. Miller, Indianapolis, 6 and 5.

Elbert Vyse, Edgewater, defeated F. O. Grouch, Columbus Park, by default.

SECOND ROUND.

Windett defeated McCarthy, 6 and 5.*

Patterson defeated Leopold, 6 and 5.

Roach defeated Beahan, 2 up.

Vyse defeated Sullivan, 2 up.

CHESS EXPERTS CONTINUE PLAY

LONDON, Aug. 3.—Result of this afternoon's session of the international chess tournament in Westminster to decide the championship of the world follow:

Dr. D. Bogoljubow of Russia defeated G. Marocsy of Hungary; A. Alliechine of Russia defeated R. Spielo Borowsky of Russia; A. Rutinstein of Poland defeated M. Wahltuch of England; Dr. M. Vidmar of Juro-Slavia defeated Dr. S. Tartakover of Russia; A. Reil of Czecho-Slovakia defeated Dr. Davide Marotti of Italy; M. Euwe of Holland defeated E. G. Watson of Australia.

The game between Jose R. Capablanca, the champion, and R. O. Yates, England, was unfinished and an adjournment was taken until next Wednesday. The contest between H. E. Atkins, England, and J. S. Morrison, Canada, was drawn.

GASOLINE ALLEY—NOW A LITTLE MORE CARBON REMOVER

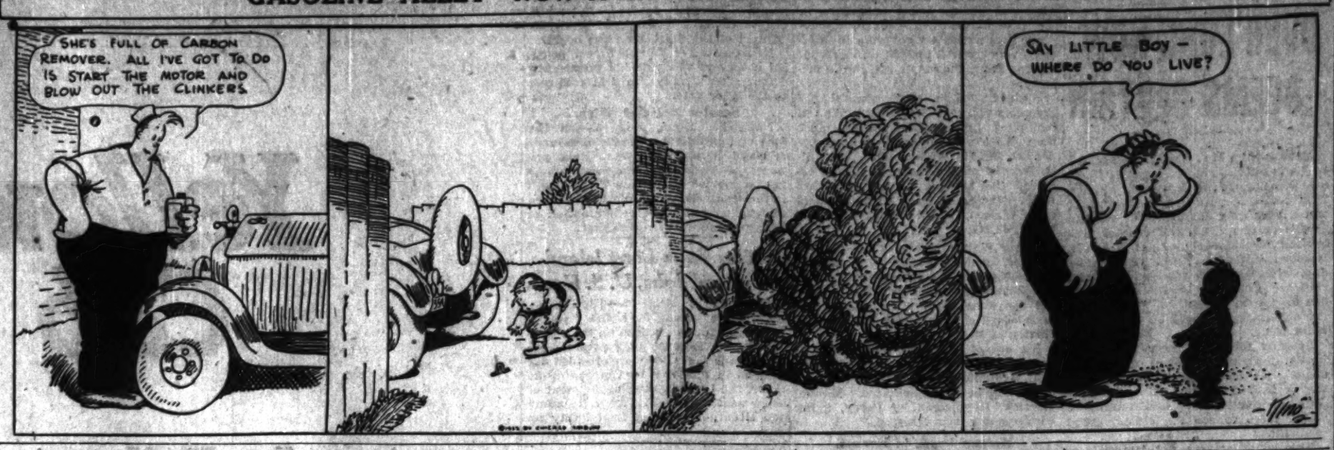

COG IN POLO VICTORY

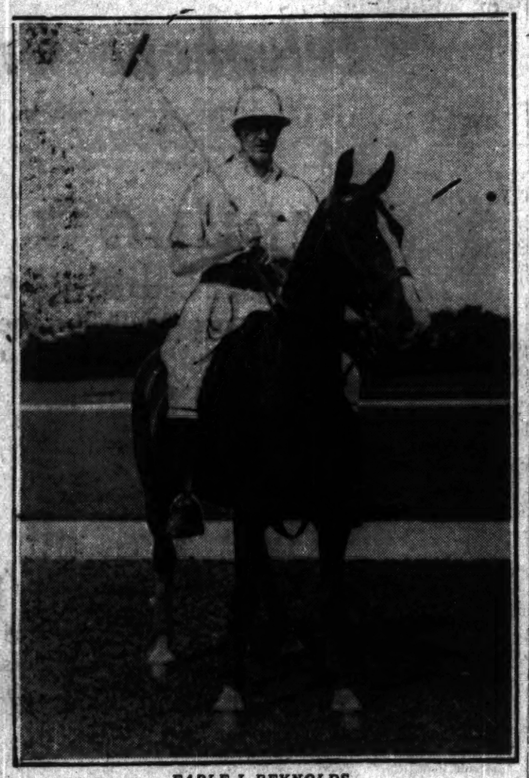

EARLE J. REYNOLDS. [H. A. Atwell Photo.]

HUMPHREYS CAPTURES "LEFTY" GOLF TITLE WITH SCORE OF 166

CHAMPION southpaw shooter of Chicago and environs is the new title of J. P. Humphreys of Columbus Park, who brought in low gross in the annual tourney at Midlothian yesterday. The only scratch man entered, Humphreys showed 81—85—166 for thirty-six holes, and thus defeated fifty-nine other portside players who spent a busy day at the south side club.

Humphreys is only 21 years old and is a student at University of Illinois. Last year he won the public links championship of Cook county.

Wallace Winter of Old Elm, last year's champ, did not compete.

B. L. Shepard, of Bob o' Link had low net with 186—42—144, his large handicap putting him over. R. L. Fitzgerald of Midlothian had low net, 18, with 87—16—71, and A. H. Kellar of Evanston won the draw for choice score prize. Six players were tied for this honor with 74's.

Humphrey's card:

MORNING PLAY.

Out	5	5	5	5	4	6	7	5	4—46
Par	4	3	4	4	4	4	5	4	4—36
In	5	5	3	5	4	3	5	4	3—37
Par	4	4	3	5	4	3	5	4	4—36

AFTERNOON PLAY.

Out	14	4	5	3	4	5	6	6	5—42
In	5	5	3	5	4	3	5	4	3—37

ONWENTSIA AND FORT IN POLO TITLE TILT

Onwentsia and Fort Sheridan polo teams will meet tomorrow in the finals for the Cedar Crest farm polo trophies. These two teams won their matches in the semi-finals yesterday, Onwentsia beating North Shore, with a handicap 4, 20 to 10, and Fort Sheridan trimming Grasmere farm, 13 to 6, at Onwentsia.

Brilliant team play marked Onwentsia's victory, with Rader and Reynolds prominent. Lorber was the star of North Shore. Capt. Rodes featured the army's triumph over Grasmere farm. The championship match tomorrow at Onwentsia will be played at 3:30 o'clock.

Lineups:

ONWENTSIA [20].	NOR. SHORE [10].
B. H. Rader	No. 1 A. E. Barr
G. A. Seaverns	No. 2 H. Lorber
E. Reynolds	No. 3 Col. Mills
E. Cooney	No. 4 Earl Barger

Goals—Rader, 6; Seaverns, 6; Reynolds, 4; Cooney, 4; Barr, 1; Lorber, 4; Mills, 1. Goals from handicap—4 for North Shore. Referee—Capt. Beach.

FT. SHERIDAN [13].	GRASMERE FARM [6].
Lieut. Holbrook	No. 1 E. Y. Garfield
Capt. Rodes	No. 2 S. P. Hayes
Capt. Craig	No. 3 A. P. Perkins
W. O. Calhoun	No. 4 F. P. Dering

Goals—Holbrook, 3; Rodes, 5; Craig, 4; Calhoun, 1; Hayes, 3; Perkins, 2; Dering, 1. Referee—John Borden.

23 SOUTH SHORE TRAP SHOOTERS FOR ALGONQUIN

Lionel A. Bell, chairman of the traps committee of the South Shore Country club, has strengthened the club's original entry by adding twenty-three shooters for the Algonquin fund team race, to be shot at Lincoln park next Sunday. The list includes two Dianas, Mrs. J. T. Benedict and Miss Helen Brandenburg. Other entrants are:

Walter C. Peacock, Otto H. Hassel, Col. C. E. Jaques, Col. Robert H. Morse, Witt K. Cochrane, W. E. Phillips jr., Thompson Ross, E. S. Leonard, J. H. Amberg, C. A. Hardy, Ross O. Judd, Charles Antoine, James F. Balbirnie, R. H. Donnelley, T. M. Howell, Scott M. Rogers, W. M. Simpson, W. B. Wilson, A. J. White, R. B. Stone, Lionel A. Bell, chairman.

Dr. Fred Belknap, one of the founders of the Lincoln Park Traps and chairman of the grounds committee, reports all details completed for handling the big event. "We expect the largest entry that ever competed over our traps," he said. "The club's force is ready to perform with the efficiency of a G. A. H. organization."

Sarazen Second in "Pro" Golf Play in Pittsburgh

Pittsburgh, Pa., Aug. 3.—Gene Sarazen finished second to Emil Loeffler today in the thirty-six hole play to select five local representatives for the national professional tournament in Pittsburgh the week of Aug. 14. Loeffler made the two rounds in 148, one stroke better than Sarazen. Archie Loeffler, cousin of Emil, was third with 154. Eddie Towns, 155, and Dave McKay, 156, also qualified.

JOHN BLACK RECOVERING.

San Jose, Cal., Aug. 3.—John Black, nationally known golfer, injured at Irvington, near here, Monday night, and thought fatally hurt, was on the way to recovery today, according to reports from Columbia hospital here.

M'GRAW SWAPS GARDENERS.

New York, Aug. 3.—[Special.]—The Giants announced today that Outfielder Ralph Shinners had been sent to Toledo on option and that Lee King, former big league outfielder, has been purchased outright from the same club.

HOOVER DECIDES NOT TO ENTER SENIOR SINGLES

Philadelphia, Pa., Aug. 3.—Walter M. Hoover, world's sculling champion, will not race in the senior singles Saturday at the national championships on the Schuylkill river. Hoover emphasized his decision. He had been entered to compete against Paul Costello of Philadelphia and Hilton Belyea, the Canadian entry, and other stars.

Hoover emphasized his decision today. He has been entered to compete against Paul Costello of Philadelphia and Hilton Belyea, the Canadian entry, and other stars.

Hoover will not race over the mile and a quarter route until Labor day, at which time he will defend the Philadelphia Gold Challenge cup at Duluth.

"I am out of condition now," he said, "and it would be foolish for me to take a chance." He may row a quarter mile exhibition here.

Arundel Boat club of Baltimore won two of the six junior events today at the opening of the annual regatta of the National Association of Amateur Oarsmen over the mile and a quarter course on the Schuylkill river. Union Boat club of New York took one first place, the junior quadruple sheils, and the others went to local bladesmen.

JOHN BLACK RECOVERING.

San Jose, Cal., Aug. 3.—John Black, nationally known golfer, injured at Irvington, near here, Monday night, and thought fatally hurt, was on the way to recovery today, according to reports from Columbia hospital here.

M'GRAW SWAPS GARDENERS.

New York, Aug. 3.—[Special.]—The Giants announced today that Outfielder Ralph Shinners had been sent to Toledo on option and that Lee King, former big league outfielder, has been purchased outright from the same club.

THRILLS AND RECORD IN SPEEDBOAT RACES

BY FRANK SMITH.

(Pictures on back page.)

Cutting the water as a knife cuts paper, the speed boat class of the middle west yesterday gave 20,000 visitors at the Pageant of Progress on the Municipal pier thrill after thrill, set a record per hour in the free for all single engine race for fifteen miles, and furnished a fraction of a second finish in the final championship event of twenty miles.

Incidentally it was a woman who won the big roar of approval from the crowd—Mrs. Charles P. Hanley of Muscatine, Ia., who with her husband as mechanic drove a steady and telling race with Ethel X., beating Van Dyke III. in the 320 class by a length in the fastest time of the five mile events.

Backwash in Early Races.

The water, slightly rough when the first race was called, became almost as smooth as glass when the gun for the final race was fired. Early in the day the speedsters had to contend with a strong backwash, which kept them bounding over the water in what seemed at times to their doom. This was particularly noticeable in the free-for-all, won by Baby Sure Cure, which set a competitive record of 61.6 miles an hour for fifteen miles.

Miss Chicago, Sheldon Clark's nifty cruiser, started out to make a runaway race of it. It held the lead the first four laps, but coming into the stretch it struck the backwash, while Baby Sure Cure missed the flood and roared past the local boat at a terrific pace. It never let up one instant for the rest of the way, and swept across the finish line nearly half a mile in advance of Miss Chicago. Fore, driven by W. D. Foreman, was a bad third and Miss Dubonnet, sent all the way from New Orleans to give Miss Chicago a race, was a worse fourth.

Close Finish in Title Race.

The Great Lakes Speedboat championship for the Harry F. Sinclair trophy brought out the closest contest of the day. It was so close that it took three men on the judges' barge to call the numbers, to be sure there would be no mistake regarding the winner.

As in the free for all, Miss Chicago took the lead and held it for four laps, with Miss America on its heels and Baby Sure Cure snapping at Miss America for the first two laps. Rounding the first turn on the third circle, Baby Sure Cure began to cough, and all but stopped before its pilot could get out his bottle of soothing sirup.

Then Baby Sure Cure took up the race in earnest. As the Misses Chicago and America battled for the lead, the Baby came from behind.

Swinging into the seventh lap, Baby Sure Cure had closed up a gap of three-quarters of a mile and made it a quarter of a mile and still wasn't winded.

Won by Two-Fifths Second.

About this time Pilot Strasburg began to apply the whip. The Baby responded and on the back stretch nosed up to the leaders, but on the last turn lost some ground and roared home a good third. Two-fifths of a second separated the Misses America and Chicago, and one-fifth of a second separated Miss Chicago and the Baby.

Baby, 'twas some race! And they will be at it again this afternoon.

The following summaries indicate the positions won by the boats in the various events and the number of points credited to them. At the end of the meet on Sunday the points will be added and the boat with the highest number will be declared the winner of the different classes. The points are scored on a basis of the number of boats that start. Summaries:

CLASS 705, 10 MILES. START 2:06:28.

Boat and owner.	Elapsed time.	Points.
Peggy, F. W. Schramm	13:38	3
Black Diamond, Frank Weber	14:12	4
J. Q. G., J. Q. Gill	16:22	3
Vanette Virginia, W. Plummer	25:53	2

CLASS 215, 5 MILES, START 2:35:43.

Miss Illinois II., R. Lee	8:38	6
P. D. Q. VI., Dr. A. C. Strong	8:57	5
Margaret III., L. E. Siehr	9:02	4
Miss Peoria, R. H. Daniels	9:45	3
Miss Quicy V., C. E. Padgett	10:58	2

CLASS 1300, 10 MILES, START 3:14:45.

O Min, Harry Parsons	12:32	6
Bradley Tech, P. Becker	13:01	4
Van Dyke II., E. Wamsley	14:07	5
J. Q. G., J. Q. Gill	14:38	3
Peggy, F. W. Schramm	15:31	2

CLASS 320, 5 MILES, START 3:43:43.

Ethel X, C. P. Hanley	8:03	6
Van Dyke III, E. Wamsley	8:06	5
P. D. Q., Dr. A. C. Strong	8:48	4
Margaret III., L. E. Selby	9:04	3
Miss Peoria, R. H. Daniels	9:39	2
Miss Quincy, C. E. Padgett	9:59	1

FREE FOR ALL, 15 MILES, START 4:20:32

Baby Sure Cure, Paul Strasburg	14:30	3
Miss Chicago, Sheldon Clark	15:11	4
Fore, W. D. Foreman	16:42	3
Miss Dubonnet, Capt. Ferron	17:23	2

CLASS 151, 5 MILES, START 4:45:03.

Margaret III., L. E. Selby	8:32	2
Miss Peoria, R. H. Daniels	8:39	1

GREAT LAKES CHAMPIONSHIP, 20 MILES. START 5:41:08.

Miss America, Gar Wood	20:37 2-5	4
Miss Chicago, Sheldon Clark	20:52 4-5	3
Baby Sure Cure, Paul Strasburg	20:55	2
Fore, W. D. Foreman	23:43	1

NOTES OF THE GOLFERS.

South park commissioners ruled yesterday that all players entered in the city amateur golf championship, which starts Monday at Jackson Park, must have their club credentials with them when they tee off. They will not be allowed to start without them.

In the mixed foursome played at Exmoor yesterday, Mr. and Miss Martens were winners, turning in low net score. Their card read 103—40—63. Mr. Gifford and Mrs. Shuman finished second with a card of 102—34—68. F. Clement and Miss Caroline Willits had low gross with 89. Mr. and Mrs. S. Davison Herron and Mr. Harmon and Mrs. G. Alexander tied for second with 90 cards.

PINKEY MITCHELL MATCHED.

Milwaukee, Wis., Aug. 3.—Pinkey Mitchell and Joe Dawson, Milwaukee lightweights, were matched today for a ten round no decision bout here Aug. 15.

IN the WAKE of the NEWS

THE COMMUTER'S TICKET.

I WAS sound asleep, but now I'm wide awake, pitch dark outside, and wondering wotthell woke me up. "Hoo-hoo-hoo-hoo-hoo-hoo!" Ah, there's the answer, for what is more weird than the hoot of an owl perched on a branch just outside the window at 3:30 a. m.

"Cock-a-doodle-doo!" That is at least three blocks away, but he's the crow-ingest rooster in town. It must be nearly 4. Yes, I hear a milk wagon. There it is over on Sixth avenue. Yes, I can see the lantern.

"Meow-ow-ow!" That's the start of a cat fight in front of our house. The carnage must be awful. I bet cats originated in Ireland. This must be stopped. I go to the window and "Pssskat" as loud as I can and they are gone.

Back in bed again. A short nap and

"Ting-a-ling-ling." It's Big Ben and 6:05 a. m. What day is this, anyway? It's Monday, the 31st. Another installment of McCutcheon's marathon. O, hell, another $7.70 for my monthly Glencoe ticket. Another month of "Hoo-hoo-hoo," "Cock-a-doodle-doo," "Meow-ow-ow," and "Ting-a-ling-ling." But it's THE LIFE! Dick.

* *

Pastoral Meditations.

I love the gentle bossy cows,
The little calves and heifers
A-gamboling on the farmer's green
Where blow the summer zephyrs.

I dearly love them as they graze,
A-munching grass and clover,
But four I love them best as steak
With onions spread all over.

Bill Millar.

* *

When I Was A Kid, I Thought—

Patent-leather shoes came from the patent office. Jay Pee.

* *

John Underwood, Andover, Mass.

Recently Helper C. M. C. recalled from his grandfather that the heading over this item could be expressed by

Wood And
John Mass.

Now come nineteen separate and distinct Helpers with the assertion their grandfathers wrote it thusly:

Wood
John
Mass.

* *

"Tremaine" is concerned lest we fail to note there will be a pounding in the Benny-Ever fistic combat at Michigan City tomorrow. Hammer! Pounding! See? All right, giddap.

* *

This Wake Is Conducted By Harvey T. Woodruff. Help! Help!

* *

Seasonal Advice.

After a day's driving under a sizzling sun, returning from Trout Lake, the first thing that confronted our gaze as we entered our room at the Hotel Sherman, Appleton, Wis., was this printed sign hanging conspicuously on the dresser:

"We will hold the occupant of this room responsible for any damage caused by the freezing of water pipes through carelessness in allowing the windows to remain open. John Conway, Prop."

* *

In Re Our Vacation.

Friend Harve: Was worried fearing I made The Wake for the first time Sunday, July 9th, and then it ceased to exist. I wondered if I was responsible. Welcome home. Miriam C. B.

Friend Harvey: Was worried fearing The Wake had been discontinued and that you would have to go to work. Trem.

* *

Jazzing the Classics.

The day is gone and the darkness
Falls from the wings of night
Like a piece of striped cotton
From the tail of a busted kite.

I see the lights in the village
Gleam through the rain and mist,
And a longing for snake oil comes o'er me
That my soul cannot resist.

I kiz to the bfoolegger's castle
And rap on his oaken doors;
A carefully timed procedure—
One rap, then two, then four.

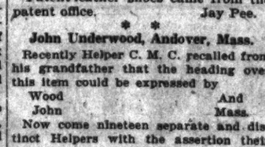

A pint of hootch for a V-note.
I bid my troubles good-by;
One sip and the billowing sidewalk
Catches me square in the eye.

My sight is devoid of music,
I writhe on a narrow white cot,
Cheered by the faint consolation—
I took but one little shot.

Heckler Pat.

* *

Petite Pet Peeves.

Continual talk about high prices and no work. Iowa.

* *

Do You Remember Why Back When: Candlewick balls, soaked in alcohol, were set afire and tossed about for fireworks on July 4?—A. H. C., St. Joseph, Mich.

NOTES OF THE CUE PLAYERS.

Buck and Messersmith each shot 100 in the second block of their three block pocket billiard match last night at Foley's billiard hall, giving the former a total of 204 and the latter 173.

MALLORY-BANCROFT IN SEABRIGHT FINALS

Seabright, N. Y., Aug. 3.—[Special.]—The final round match in the annual invitation tournament of the Seabright Lawn Tennis and Cricket club will be a purely eastern affair, for Mrs. Franklin L. Mallory, national champion, will play Miss Leslie Bancroft of Boston. The champion accounted for Mrs. May Sutton Bunday of California in straight sets, 6—3, 6—3, today, while the Boston girl put out Helen Wills of San Francisco, the national girl champion, just as decisively, 6—3, 6—3.

R. NORRIS WILLIAMS.

Mrs. Mallory's victory was the second over Mrs. Bundy this season. The champion was too strong for her opponent, although both played exceptionally well.

The Bancroft-Wills match was a comparatively tame base line duel. The 15 year old coast youngster evidently was suffering from the after effects of her sensational triumph yesterday over Mrs. Jessup.

Semi-final round matches in men's singles developed unexpected thrills for the gallery.

William M. Johnson of San Francisco and R. Norris Williams of Boston, moved into the final of the men's singles, the former defeating Robert Kinsey, a fellow citizen, 6—1, 6—4, while Williams triumphed in a hard driving match over Francis T. Hunter of New York. Hunter had eliminated the veteran Australian, Gerald Patterson, yesterday.

In the men's doubles, R. Norris Williams and Watson M. Washburn, last year's Davis cup doubles' team, won a place in the final by mastering Dean Mathey and Karl Behr, New York, 6—4, 6—3. In a third round doubles match Robert and Howard Kinsey, San Francisco, defeated the Japanese team, Zenco Shimidzu and Seiichiro Kashio, 4—6, 6—4, 10—8.

Favorites Winners in Wisconsin Golf Meet

Milwaukee, Wis., Aug. 3.—Fred Zwaska was eliminated in the second round of play in the annual state golf tournament at Milwaukee Country club today by Chick Allen of Kenosha, 1 up. Two preliminary rounds were played and favorites came through in both, other survivors being:

Ned Allis, Milwaukee; Dick Cavanagh, Kenosha; W. Martin, Racine; Bill Sixty, Milwaukee; J. Bach, Milwaukee; Ken Dickinson, Appleton, and D. A. Matteson, Janesville.

ENGLISH GOLFERS SAIL.

LONDON, England, Aug. 3.—[By the Associated Press.]—The golf team which will represent Great Britain in the amateur international matches in the United States, left today for America. The team is composed of C. C. Aylmer, John Caven, Robert Harris, C. V. L. Hooman, Willie Mackenzie, W. B. Torrance, Roger Wethered, and C. J. H. Tolley.

Spain's Davis Cup Team Sails for U. S. Tomorrow

New York, Aug. 3.—Announcement that the Spanish Davis cup team would sail for America on Aug. 5 was contained in a cablegram received by the United States Lawn Tennis association. The Spaniards' match with the winner between France and Australia has been scheduled for Aug. 17, 18, and 19 at Germantown, Pa.

To Men Who Hate To Shave

Here is a truly wonderful, new, soothing, beard-softening *cream*—no lathering, just lay it on and shave it off.

FOR SHAVING Kolax

—actually softens the beard so thoroughly and quickly that you can *feel* the difference when you start your razor.

Kolax leaves the face so cool and soothed that no lotion is necessary. It is a fact that frequent shaving *improves* instead of irritating the skin, when Kolax is used.

If you have any discomfort from your razor, get a large 50c jar of Kolax at your druggists, or send for a trial jar [15c with the coupon below]. We believe you will find that you'll want to use Kolax regularly—most people who try it, do. Kolax is the one preparation that never disappoints those looking for the better shave.

Please write name and address *plainly* in the coupon below

DANIEL HAMILTON, care THE KOLAX COMPANY, CHICAGO
4916 North Ave.
Please send postpaid, for the 15c enclosed, a trial jar of Kolax.
Name .....
Address .....
It is understood that if Kolax disappoints me, my 15c comes back for the asking.

Miss Doris Kinsel Defeats Western Tennis Champion

BY GEORGE BUCKLEY.

Playing her opponent's game, Doris Kinsel, a 17 year old miss of the south side, eliminated Mrs. H. S. Adams of Indianapolis, 1921 western champion, 6—2, 6—4, in a third round match in the western tournament at the South Side club yesterday. The pair hugged the base lines for the greater part of the time. Miss Kinsel made more frequent sorties to the net and counted numerous points with a fine cross court shot.

MRS. R. S. STEWART.

Miss Jessie Grieve of Los Angeles qualified for the semi-finals by a sterling victory over Mrs. Ruth Reise, Michigan title holder, 3—6, 6—4, 9—7. Miss Grieve used a beautiful chop stroke with telling effect and her work at the net was the finest of the meet.

Miss Marion Leighton and Mrs. R. S. Stewart completed the semi-final foursome by crushing Mrs. L. E. Bailey, 7—5, 6—3, and Miss Florence Jennison, 6—4, 6—0, respectively.

Lott Extends Walter Hayes.

In the men's singles George Lott Jr., national boys' clay court titlholder, threatened to invade the precincts held sacred by Walter T. Hayes, rated fourteenth in the country, but cracked in the second set before the clocklike work of the veteran, 6—4, 6—4.

John Hennessey of Indianapolis and Walter Wesbrook, Detroit, became the first pair to crash into the semi-final bracket of the singles.

In men's doubles Ralph Burdick and Fritz Bastian, Indianapolis, holders of the country's clay court honors, climbed two notches nearer the top to Boston by bumping off Merts and Walbert, 6—3, 6—0, and Brown and Parmelee, 6—0, 6—4. A. R. Kaiser and Ralph Rice of Chicago took a love set in the process of losing to Walter Hayes and Alex Squair, 6—1, 6—6, 6—1.

Fast Matches Carded Today.

A number of fast skirmishes in the men's singles, in addition to the doubles, are carded for today, involving Art Hubbell and Walter T. Hayes as principals in one drama and Kirk Reid and A. L. Green Jr. in the other. Miss Kinsel and Miss Grieve, Miss Leighton and Mrs. Stewart today will determine finalists for the singles tie-engagement of tomorrow.

SUMMARY OF PLAY

WOMEN'S SINGLES.

SECOND ROUND—Miss Doris Kinsel beat Miss Marion Strobel, 6—1, 3—6, 7—5.

THIRD ROUND—Miss Jessie Grieve, Los Angeles, beat Mrs. Ruth Reise, Saginaw, Mich., 3—6, 6—4, 6—7; Miss Marion Leighton beat Mrs. L. E. Bailey, 7—5, 6—9; Mrs. R. S. Stewart beat Miss Florence Jennison, 6—4, 6—2; Miss Doris Kinsel beat Mrs. H. S. Adams, 6—2, 6—4.

WOMEN'S DOUBLES.

FIRST ROUND—Mrs. L. E. Bailey and Miss Rose Fogelson beat Miss Palmer and Miss Keck, 6—3, 6—4.

SECOND ROUND—Miss Leighton and Mrs. Stewart beat Miss Vorsila Mixsa and Miss Kinsel, 7—5, 6—4.

MEN'S SINGLES.

FIFTH ROUND—W. T. Hayes beat A. Lott Jr., 6—4, 6—4; A. L. Green Jr. beat L. Wilcox, 6—3, 6—3.

SIXTH ROUND—John Hennessey, Indianapolis, beat W. H. Becker, 6—1, 6—4; Wilcox Wesbrook, Detroit, beat T. H. Coolbrith, 6—4, 6—3.

MEN'S DOUBLES.

SECOND ROUND—Burdick and Bastian beat Merts and Walbert, 6—3, 6—0.

THIRD ROUND—Fulton and Reid beat Brewer and Pollard, 7—5, 6—3; Burdick and Bastian beat Brown and Parmelee, 6—4, 6—0; Ingersoll and Wilson beat Peel and Zaddock by default; Wilbrook and Hennessey beat Reise and Chappell, 6—3, 7—5; Hayes and Squair beat Kaiser and Rice, 6—1, 6—6, 6—1; Lott and Lott beat Lewin and Osborn, 6—1, 6—4; Frankenstein and Fogelson beat Wells and Rubbell, 8—6, 6—2, 7—5.

LA PALINA

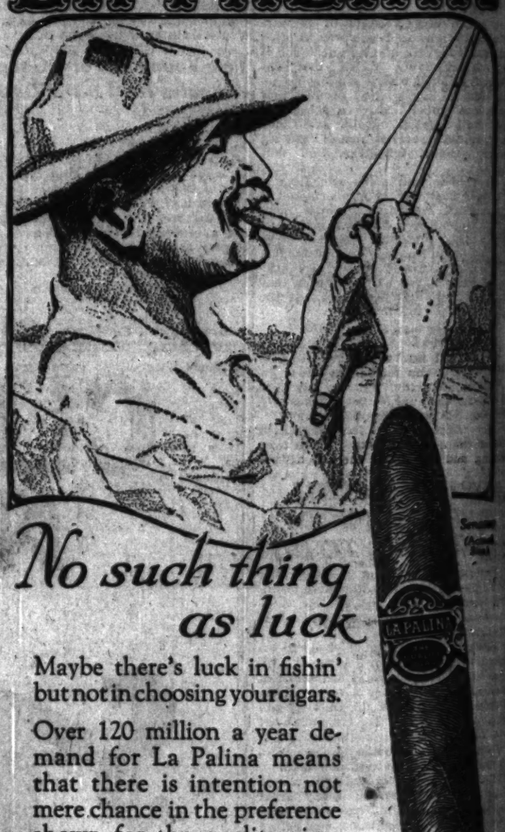

No such thing as luck

Maybe there's luck in fishin' but not in choosing your cigars.

Over 120 million a year demand for La Palina means that there is intention not mere chance in the preference shown for the quality cigar with the costly Java wrapper and finest Vuelta Abajo Havana filler.

Take a box with you on your "fishin' trip."

Excellente	10c
Senator	2 for 25c
Magnolia	15c
Blunt (In glass jar)	2 for 25c
Perfecto Grande	3 for 50c

CONGRESS CIGAR COMPANY
MANUFACTURERS, U.S.A.
E. HOFFMAN COMPANY,
30 S. WELLS STREET
Distributors for Chicago and Cook County

JOBST BETHARD COMPANY,
PEORIA, ILL.
EBY-LOSER COMPANY, AURORA, ILL.

...efeats ...Champion

...ARY OF PLAY

...EN'S SINGLES.
...ND—Miss Doris Kinsel beat ...bel, 6—1, 3—6, 7—5.
...D—Miss Jessie Grieve, Los An... Ruth Reise, Saginaw, Mich.; Miss Marion Leighton beat ..., 7—5, 6—3; Mrs. R. S. Stew... Florence Jennison, 6—4, 6—0; ...el beat Mrs. H. S. Adams,

...EN'S DOUBLES.
...D—Mrs. L. E. Bailey and Miss ...beat Miss Palmer and Miss ...
...ND—Miss Leighton and Mrs. ...iss Vorsila Mican and Miss ...4.

...EN'S SINGLES.
...D—W. T. Hayes beat G. Lott ... A. L. Green Jr. beat B. Wil...
...ND—John Hennessey, Indian... H. Becker, 6—1, 6—3; Walter ...it, beat T. H. Cochran, 6—1,

...EN'S DOUBLES.
...ND—Burdick and Bastian beat ...ert, 6—3, 6—0.
...D—Fulton and Reid beat Spen... 7—5, 6—3; Burdick and ...wn and Parmelee, 6—0, 6—4; ...ilson beat Peel and Lackner, ...ok and Hennessey beat Knox ...2, 7—5; Hayes and Squair ... Rice, 6—1, 0—6, 6—1; Green ...ewin and Osborn, 6—1, 7—9, ...ein and Fogelson beat Wylie ...6, 6—2, 7—5.

...crash into the semi-final ...e singles. ...ubles Ralph Burdick and ... Indianapolis, holders of ...s clay court honors, ...notches nearer the trip ... bumping off Mertz and ..., 6—0, and Brown and ...0, 6—4. A. R. Kaiser ...Rice of Chicago took a ...he process of losing to ... and Alex Squair, 6—1,

...ches Carded Today.
...of fast skirmishes in the ..., in addition to the dou...led for today, involving ...nd Walter T. Hayes as ...one drama and Kirk Reid ...Green Jr. in the other, ...nd Miss Grieve and Miss ... Mrs. Stewart today will ...alists for the singles title ...f tomorrow.

...INA

...ENNIE AND EVER ...EADY FOR BELL ...IN TITLE CLASH

BY WALTER ECKERSALL.

...Michigan City, Ind., Aug. 3.—[Spe...]—Ever Hammer, Chicago's bristling blonde tiger, and Bennie Leonard, one of the greatest lightweight champions in the history of pugilism, today finished strenuous training for their ten round no decision contest in Floyd Fitzsimmons' mammoth arena here Saturday evening.

...LLY GIBSON. [TRIBUNE Photo.]

The durable Swede finished preparation by boxing seven rounds at top ...eed. His opponents were instructed ...o punch and slug, and protect them...ves as much as possible. Ever cut ...se. He threw his left hand from ...ry conceivable angle and connected ... majority of times. He tore after ...s opponents in relentless fashion and ...owed no signs of fatigue at the ...ose.

Pounds Sparring Mates.

Mike Snyder was Hammer's first op...ent. From the first call Ever tore ...er his man and landed left hand ...ches to body ad head. At the end ...f three rounds Snyder was glad to ...op out. Hammer than sped two ...unds with Charley Glaser and as ...any with Harold Smith.

After watching the workout it is ap...rent Hammer will make a rushing ...ght. He did little or no boxing with ...s opponents. He mixed punches and ...pt on top of his sparring partners ...ntinually. Not once did he try to ...nt, and although he caught a few ...nches they did not appear to slow ...m.

Following the workout Manager George Ferguson announced Hammer ...ighed about 136 pounds. He will start ...o dry out tomorrow and will enter the ...ng around 135. He will take a jog ...n the road in the morning and do a ...ttle rope skipping and shadow boxing ...n the afternoon.

Leonard Is Ready.

Despite his bruised right eye, Leon...ard still the same pleasant cham...pion. A visit to his quarters this aft...ernoon found Bennie enjoying the com...forts of his cottage with his mother, ...ster, and brother. The affable man...ager, Billy Gibson, also joined the ...rty, as did Packey Schwartz, who is ...eparing the champion's food.

On account of the eye, Leonard did ...o boxing. He confined his workout ...o a five mile jog on the road this ...orning, and then skipped the rope ...nd shadow boxed on a platform back ...f his cottage. Bennie asserted he ...s in great shape following the training ...or the Britton and Tendler fights. He ...aid he feels like going, and will be in ...hape to take Hammer along at a ...merry clip.

Short Drill Today.

Leonard will take things easy tomor...row. A short run in the morning and ...a walk in the afternoon is about all ...he will do, according to Trainer Manny ...Seamon. He will start drying out to...morrow morning, and asserted he is ...pleased the fight will take place in the ...evening and not under the hot after...noon sun.

According to Manager Gibson, the ...champion is seriously figuring on go...ing to Europe next month. He has ...ceived an offer of $50,000 to clash ...with Ernie Rice, the English light...weight champion. Gibson said this ...match will be closed in a few days. ...Other foreign boxers may be set and ...some exhibition work indulged in.

Back to New York Sunday.

Leonard, Gibson, and party intend ...to leave for home on Sunday morning. ...They will catch the Wolverine, which ...stops at this city. Bennie is anxious ...to see the fuss between Charlie White ...of Chicago and Bobby Barrett of Phila...delphia at the Velodrome in New York ...Aug. 11.

Promoter Floyd Fitzsimmons an...nounced today that Davey Miller, ...popular Chicago referee, will be the ...third man in the ring. Miller is a ...capable official, and his selection met ...with prompt approval by Managers ...Gibson and Ferguson.

Indications are a larger crowd than ...the one which saw the Leonard-Kan...sas bout here July 4, will be in at...tendance. The annual state conven...tion of Elks opens here tomorrow ...morning, and the town is in gala dress ...for the occasion. It is estimated that ...about 4,000 Elks will see the boxing ...show after holding a big parade tomor...row morning.

Big Advance Sale.

According to Phil Campbell, personal ...representative of Promoter Fitzsim...mons, there is a larger advance sale ...for Saturday's bout than there was at ...the corresponding time for the Leon...ard-Kansas contest. Special trains and ...boats will leave from Chicago on the ...afternoon of the show, which will start ...promptly at 8 o'clock, standard time.

Senator Clark Reported Buyer of Whiskaway

Saratoga, N. Y., Aug. 3.—[Special.]—W. A. Clark of Montana, former United States senator and a multi-mil...lionaire copper miner, has become the ...owner of Whiskaway, the admitted 3 ...year old champion of the year. It was ...reported here today that Clark had ...closed the deal with Harry Payne ...Whitney and made payment of $150,...000, the highest price paid for a thor...oughbred in a number of years.

GRAND CIRCUIT RACES

AT FORT MIAMI (TOLEDO).

...-ALL PACE, 2 IN 3 HEATS; PURSE $1,200.
..., ch. g., by Edgewood Boy ... 1 1
..., b. g., by Grattan Royal ... 2 2
..., b. g., by Jack Argot ... 3 3
..., b. g., by Jack McKer... ... 4 4
Time—2:04; 2:01¼.

...STAKE, 3:05 TROT; 3 HEATS ...[FINISHED], VALUE $3,100.
..., b. g., by Prince McKinney ... 1
..., g. [Erwin] ... 2
..., b. m. [Murphy] ... 3
..., g. [Stokes] ... 4
... Vale and Legal J. ran.
Time—2:04¼.
[...POSTPONED REST OF PROGRAM.]

THE GUMPS—A SPECIAL DELIVERY FOR MINERVA GUMP

Sox Have Chance at Flag as Majors Open Stretch Drive

BY HUGH FULLERTON.
ARTICLE I.

Five teams still remain in the American league race, three with real chances to win the pennant, one with an outside chance, dependant not so much upon its own strength as upon the weakening of the others, and the fifth with only a fighting chance.

RAY SCHALK.

In the National league only two clubs have any real show of winning, the others fighting merely for position honors.

The dope on the major league races, assembled in March, is working out marvelously well in the National league, but events that have happened since the start of the season have so altered the strength of the American league teams that a redoping is necessary. Changes of players, development of new elements of strength, and accidents have rather altered the aspect, without, however, seriously disarranging the figures.

At the start of the season Cleveland, New York, and St. Louis, in the American league, doped so close together in figure strength that, to all intents and purposes they were tied. The Yankees possessed more pitching and more hitting strength, Cleveland had the better balanced club save pitching, and St. Louis had the most mobile and powerful team in both attack and defense. Detroit figured below Washington, chiefly because of weak pitching, and Chicago below them because the White Sox at that time possessed practically a one man pitching staff.

National League Two Team Race.

Only the New York Giants and St. Louis really figured in the National league fight, as Pittsburgh was a slipping team.

It is now necessary to study the dope. After Aug. 1, according to their agreement, no more of the scandalous and vicious exchanges of players between teams such as both New York and Boston clubs have been guilty of are possible. There is now small chance for the teams that are really concerned in this pennant race to acquire much strength. In fact, on the present prospects the White Sox are the only team liable to gain strength through late season acquisitions. They have a chance if this Coast league marvel, Willie Kamm, reports early this fall to strengthen greatly. The problem is Willie Kamm—will he come?

To discover which teams will be the contenders in the world's series this fall it is necessary to make a complete new dope sheet of the teams now figuring in the race: Giants and Cardinals in the National, St. Louis, Yankees, Cleveland, White Sox, and Detroit in the American.

Makes a New Study.

I have been making a new study of the teams, talking with managers and players, altering and changing the figure values to conform with this year's performances, and will figure out the present strength of each contender in the race.

There have been some tremendous figure changes since the season started—changes which could not have been doped in advance, because of changes in personnel in teams. We will start with the Sox, comparing their strength at the present time with the strength shown in March. Then we will take up the Yankees, Cleveland, St. Louis, and finally Detroit, in the American league.

After discovering the present strengths of the clubs we will compare them with each other, position by position, discover their comparative strengths in pitching, in attack and defense. After that we will take the known strengths and study them in relation to the schedule, figuring the attacking strength of each against the clubs they must meet between now and Oct. 1, and figure how many games each should win and lose.

The White Sox show a greater gain this season than any club I ever have doped, and this in the face of slight losses in some positions. The immense net gain is due, of course, to the discovery of three young pitchers.

If you study any club you will find one truth: that no club is a really great club unless it has a great catcher. You may pick flaws in the White Sox lineup, may find weak spots, but remember this, that every player must watch Schalk, and that he is very nearly the greatest catcher of all time. Comiskey, who has seen and studied them all, says Schalk is the greatest. Ray is the directing head of the team and by his thinking and constant spurring he adds points to the strength of the team in every position.

The Sox show a loss of nine points at first base, due to the fact that this big fellow Sheeley is hampered by a bad leg, which really ought to be broken again and reset. Eddie Collins figures a loss of eighteen points, because, much as we regret it, Eddie is reaching the limit. He is covering ground by thinking now rather than by speed of foot. The old brain is saving him.

Johnson Improves.

At short the White Sox have a man who is coming along steadily; improving all the time. No person in baseball knows the inside game better than Johnson does. He has speed, he thinks, and he takes advantage of opportunities. He ranks as the best lead-off man in either league, although not a great hitter. Third, of course, is the weak spot. Mulligan is a mediocre player and a bad hitter. He is not as good as he figured in March by twenty-eight points.

You may be surprised to find the White Sox outfield ranking so high. But Falk is developing into a great fielder. He has lost some of his uncertainty in throwing and he is a great fielder. Mostil is a really great fielder and until he became ill, was hitting like a wild man. Strunk is only fair now and Hooper, who has figured near the top or at the top for ten years, is going back but not so far as to meet many coming up. He figures a loss of only five points since March.

Big Gain in Pitching.

The net gain of the regular team is only about 90 points, which indicates that the March figures were quite accurate.

The immense gain has been in pitchers. I figured that Faber this year would have to pitch the hard game of each series, that is, pitch against the star of each opposing team, and that he would lose some value on that account. He has done so. He is not pitching quite as well as he did last season.

But the miracle has happened. Club owners and managers figure that any team that can pick up one good pitcher in a season is lucky. The White Sox have discovered one man who is a coming Mathewson, or Brown, or a Johnson. He is Leverett, a youngster with guts and nerve, a world of stuff and a brain. This fellow seems to be one of the great finds of the decade. He is a finished pitcher now.

Robertson and Blankenship are above major league average in their first real seasons. Of course, neither is a finished product yet and each has much to learn.

The gross gain of the White Sox since March 30 has been 329 points and the net gain 236 points.

In the next article we will consider the New York Yankees and try to figure why they are not fifteen games in the lead.

HUGHEY HAS THE DOPE

TEAMS in the American and National leagues are ready for the stretch drive. Any game at this stage of the race may have a direct bearing on the final outcome. Hugh Fullerton is the one expert competent to dope it. And Hughey has the dope ready for readers of The Tribune. He will tell you all about each team with a chance to win in either circuit.

INDIANS FIGHT YANKS; LOSE IN TENTH, 10-9

Cleveland, O., Aug. 3.—New York made it two straight from Cleveland today when it won, 10 to 9, in ten innings. The game was tied three times before the Yankees won. Cleveland drove Mays and Hoyt from the box, while New York hammered Uhle from the rubber, Mails and Edwards retiring in favor of pinch hitters.

TRIS SPEAKER.

McMillan, who batted for Smith, drove in Scott with the winning run, Scott having started the inning with a pop double back of third base. Speaker's home run, his eighth for the season, was made off Mays, and the latter was taken from the box at once. Score:

NEW YORK.	Ab	R	H	C	E	CLEVELAND.	Ab	R	H	C	E
Witt,cf	2	1	0	0	0	Jam'son,lf	[illegible]	[illegible]	[illegible]	[illegible]	[illegible]
Smith,cf	0	0	0	1	0	Wamby,2b	[illegible]	[illegible]	[illegible]	[illegible]	[illegible]
McMil'n,cf	0	0	1	0	0	Sp'ker,cf	[illegible]	[illegible]	[illegible]	[illegible]	[illegible]
Dugan,3b	[illegible]	[illegible]	[illegible]	[illegible]	[illegible]	Wood,rf	[illegible]	[illegible]	[illegible]	[illegible]	[illegible]
Ruth,rf	[illegible]	[illegible]	[illegible]	[illegible]	[illegible]	J.Sewell,ss	[illegible]	[illegible]	[illegible]	[illegible]	[illegible]
Pipp,1b	5	1	3	14	0	Gardner,3b	[illegible]	[illegible]	[illegible]	[illegible]	[illegible]
Schang,c	[illegible]	[illegible]	[illegible]	[illegible]	[illegible]	Mcln's,1b	4	0	0	11	0
Meusel,lf	[illegible]	[illegible]	[illegible]	[illegible]	[illegible]	L.Sewell,c	[illegible]	[illegible]	[illegible]	[illegible]	[illegible]
Ward,2b	[illegible]	[illegible]	[illegible]	[illegible]	[illegible]	O'Neill,c	[illegible]	[illegible]	[illegible]	[illegible]	[illegible]
McN'ly,2b	[illegible]	[illegible]	[illegible]	[illegible]	[illegible]	Uhle,p	[illegible]	[illegible]	[illegible]	[illegible]	[illegible]
Scott,ss	[illegible]	[illegible]	[illegible]	[illegible]	[illegible]	Mails,p	[illegible]	[illegible]	[illegible]	[illegible]	[illegible]
Mays,p	[illegible]	[illegible]	[illegible]	[illegible]	[illegible]	Lindsey,p	[illegible]	[illegible]	[illegible]	[illegible]	[illegible]
Hoyt,p	[illegible]	[illegible]	[illegible]	[illegible]	[illegible]	*Stephenson	[illegible]	[illegible]	[illegible]	[illegible]	[illegible]
Shawkey,p	0	0	0	1	1	Edwards,p	0	0	0	0	0
	44	10	19	44	2		†42	9	16	42	2

Hoffman batted for Witt in eighth.
*Batted for Mails in eighth.
†Guisto batted for Edwards in tenth.

New York ... 001 500 201 1—10
Cleveland ... 100 221 030 0— 9

Two base hits—Speaker, Ruth, Schang, Scott, McMillan. Three base hits—Meusel. ... Home runs—Speaker. Bases on balls—Uhle, 2; Mays, 1; Hoyt, 2. Struck out—Uhle, 2; Mays, 1; Mails, 3. Balk—Lindsey.

TYGERS BEAT RED SOX TWO.

Detroit, Mich., Aug. 3.—Detroit won a double header from Boston today, 7 to 0, and 7 to 4. Pillette held Boston to two scattered hits in the first game, and did not allow a Boston runner to pass first base. Heilmann hit his seventeenth home run of the season in the second game with one man on. Score:

FIRST GAME.

BOSTON.	Ab	R	H	C	E	DETROIT.	Ab	R	H	C	E
Mitchell,ss	4	0	0	5	0	Blue,1b	2	1	0	15	0
Menosky,lf	3	0	0	4	0	Cutshaw,2b	4	1	1	5	[illegible]
Pratt,2b	3	0	0	5	0	Cobb,cf	2	1	0	0	[illegible]
Burns,1b	3	0	0	9	0	Veach,lf	4	0	1	0	[illegible]
Harris,1b	0	0	0	0	0	Heilm'nn,rf	3	0	1	2	[illegible]
Fewster,3b	[illegible]	[illegible]	[illegible]	[illegible]	[illegible]	Jones,3b	[illegible]	[illegible]	[illegible]	[illegible]	[illegible]
Miller,cf	[illegible]	[illegible]	[illegible]	[illegible]	[illegible]	Rigney,ss	[illegible]	[illegible]	[illegible]	[illegible]	[illegible]
J.Collins,rf	3	0	0	1	0	Woodall,c	[illegible]	[illegible]	[illegible]	[illegible]	[illegible]
Walters,c	[illegible]	[illegible]	[illegible]	[illegible]	[illegible]	Pillette,p	4	0	0	3	[illegible]
Piercy,p	[illegible]	[illegible]	[illegible]	[illegible]	[illegible]						
Milliken,p	[illegible]	[illegible]	[illegible]	[illegible]	[illegible]						
	*28	0	2	39	1		29	7	8	37	0

*Karr batted for Milliken in ninth.

Boston ... 000 000 000—0
Detroit ... 000 600 01*—7

Two base hit—Woodall. Bases on balls—Piercy, 6; Milliken, 1. Struck out—Pillette, 4; Piercy, 1; Milliken, 1. Hits—Piercy, 5 in 3 2-3 innings; Milliken, 3 in 4 1-3. Losing pitcher—Piercy.

BOSTON.	Ab	R	H	C	E	DETROIT.	Ab	R	H	C	E
Mitchell,ss	4	0	0	7	0	Blue,1b	4	1	2	10	0
M'nosky,lf	4	1	0	2	1	C'shaw,2b	4	1	2	5	0
Pratt,2b	5	1	1	4	0	Cobb,cf	4	2	2	2	0
Harris,1b	4	1	3	17	0	Veach,lf	3	2	2	2	0
F'ster,3b	3	1	0	7	0	H'mann,rf	4	1	2	1	0
Miller,cf	4	0	1	0	0	Jones,3b	4	0	1	4	0
J.C'ins,rf	2	0	0	1	0	Rigney,ss	3	0	0	6	1
Ruel,c	4	0	2	0	0	Manion,c	4	0	0	8	0
Russell,p	1	0	0	0	0	Oldham,p	0	0	0	0	0
Karr,p	2	0	0	0	0	Ehmke,p	3	0	0	3	0
	33	4	6	39	1		33	7	11	40	1

Boston ... 400 000 000—4
Detroit ... 103 010 02*—7

Two base hits—Veach, Heilmann. Three base hits—Cobb, 2. Home run—Heilmann. Stolen bases—Miller, Ruel. Bases on balls—Off Russell, 1; Oldham, 1; Ehmke, 3. Struck out—Ehmke, 5. Hits—Off Russell, 6 in 2 1-3 innings; off Karr, 5 in 5 2-3 innings; off Oldham, 2 in 1-3; off Ehmke, 4 in 8 1-3. Winning pitcher—Ehmke. Losing pitcher—Karr. Umpires—Owens and Hildebrand.

FOUR HOMERS; BROWNS WIN.

St. Louis, Mo., Aug. 3.—Browns defeated Philadelphia, 9 to 5, today. Jacobson hit two home runs and drove in five runs, while Collins slammed out a circuit drive which scored three runs. Walker hit his twenty-fifth homer of the season. Score:

ATHLETICS.	Ab	R	H	C	E	ST. LOUIS.	Ab	R	H	C	E
McG'an,rf	4	0	2	2	0	Gerber,ss	4	0	0	6	0
Dykes,3b	4	1	0	3	0	Shorten,lf	3	1	1	4	0
Walker,lf	4	1	1	1	0	Tobin,rf	4	1	1	2	0
Hauser,1b	4	0	1	10	0	Wil'ms,cf	4	2	2	1	1
Miller,cf	4	1	2	4	0	Jacob'n,1b	4	3	3	9	0
Gal'way,ss	4	1	2	4	0	McMn'a,2b	4	1	2	7	0
Perkins,c	4	0	2	6	0	Collins,c	4	1	2	8	0
Young,2b	3	0	0	1	0	Bronkie,3b	4	0	1	0	3
Hasty,p	3	0	0	2	0	Wright,p	3	0	0	2	1
*Calloway	0	1	0	0	0	Vang'der,p	0	0	0	0	0
	†34	5	10	33	0		34	9	12	39	5

*Ran for Perkins in ninth.
†Welch batted for Hasty in ninth.

Philadelphia ... 000 300 002—5
St. Louis ... 300 101 13x—9

Two base hits—Collins, Calloway, Williams, 2. Home runs—Walker, Collins, Jacobson 2. Base on balls—Wright, 3; Hasty, 1. Struck out—Wright, 3; Hasty, 4; Vangilder, 1. Hits—Off Wright, 10 in 8 2-3 innings. Time—1:51.

AM. GIANTS, 10; CHICAGOS, 4.

American Giants swept their two twilight series with Famous Chicagos when they handed them a 10 to 4 lacing at Pyott field last night. The Giants batted around in their half of the eighth. Score:

GIANTS.	Ab	R	H	C	E	CHICAGOS.	Ab	R	H	C	E
Reese,lf	5	0	0	2	0	Roach,lf	4	0	1	0	0
Mal'her,2b	[illegible]	[illegible]	[illegible]	[illegible]	[illegible]	Schwind,ss	4	1	1	4	2
Tor'tti,cf	[illegible]	[illegible]	[illegible]	[illegible]	[illegible]	Roth,cf	4	1	2	3	0
Dixon,c	[illegible]	[illegible]	[illegible]	[illegible]	[illegible]	Saire,1b	4	1	2	7	0
Wil'ms,ss	[illegible]	[illegible]	[illegible]	[illegible]	[illegible]	Dem'itt,rf	2	0	2	2	0
B'kwith,3b	[illegible]	[illegible]	[illegible]	[illegible]	[illegible]	Burke,3b	4	0	0	0	0
Grant,1b	4	1	1	11	0	Sm'kal,2b	3	0	0	4	1
Owens,p	[illegible]	[illegible]	[illegible]	[illegible]	[illegible]	North,c	3	0	0	10	0
Gardner,rf	3	1	1	2	0	Seifert,p	3	0	0	5	1
	38	10	14	36	2		30	4	8	35	3

Called after eighth, account darkness.

Giants ... 000 311 05—10
Chicagos ... 000 103 00— 4

Two base hits—Torrientti 2, Demmitt. Three base hits—Saire, Schwind. Bases on balls—Owens, 2; Seifert, 3. Struck out—Owens, 7; Seifert, 5.

PYOTTS, 2; BELOIT, 1.

Fennimore, Wis., Aug. 3.—Pyotts defeated the Beloit Fairies, 2 to 1, today in one of the greatest games ever played here. Murphy's timely hit scored Driscoll in the ninth. Catches by Blank and Conlan featured with Baxter's work on the slab. Score:

Pyotts ... 000 010 001—2
Beloit ... 001 000 000—1

Batteries—Baxter and Murphy; Cashion and Murphy.

MAJOR LEAGUE CLUBS STANDING

NATIONAL LEAGUE.

	W.	L.	Pct.		W.	L.	Pct.
New York	59	39	.602	Pittsburgh	50	47	.515
St. Louis	61	41	.598	Brooklyn	48	49	.495
CHICAGO	53	46	.535	Philadel'a	35	58	.376
Cincinnati	53	49	.520	Boston	33	63	.374

YESTERDAY'S RESULTS.

New York	5	Chicago	0
St. Louis	7	Philadelphia	1
Brooklyn	4	Cincinnati	1
Pittsburgh	5	Boston	1

GAMES TODAY.

Chicago at N. Y. [2]. Cincinnati at Brooklyn
Pittsburgh at Boston. St. Louis at Philadel.

AMERICAN LEAGUE.

	W.	L.	Pct.		W.	L.	Pct.
St. Louis	59	43	.584	Cleveland	53	52	.505
New York	59	44	.573	Wash'ton	47	53	.470
Detroit	56	47	.535	Philadel'a	40	53	.408
CHICAGO	53	48	.525	Boston	39	63	.394

YESTERDAY'S RESULTS.

Washington	2	Chicago	0
New York	10	Cleveland	9
St. Louis	9	Philadelphia	5
Detroit	7	Boston	0
Detroit	7	Boston	4

GAMES TODAY.

Wash'ton at Chicago. Philadel. at St. Louis
New York at Clevel'd. Boston at Detroit.

MINOR LEAGUE STANDING

AMERICAN ASSOCIATION.

	W.	L.	Pct.		W.	L.	Pct.
St. Paul	66	38	.635	Kas City	54	55	.495
Mil'kee	62	43	.574	L'ville	51	56	.477
Ind'apolis	59	49	.546	Col'bus	40	65	.381
Minnea'lis	56	48	.538	Toledo	36	70	.340

THREE EYES LEAGUE.

	W.	L.	Pct.		W.	L.	Pct.
Ter. Haute	56	38	.596	Rockford	51	46	.526
Decatur	57	40	.588	Bloom'ton	47	50	.485
Peoria	51	40	.560	Moline	37	55	.404
Evansville	51	45	.531	Danville	33	63	.344

YESTERDAY'S RESULTS.
AMERICAN ASSOCIATION.
Louisville, 5; Kansas City, 3.
Milwaukee, 4; Indianapolis, 3.
Minneapolis, 7; Columbus, 2.
St. Paul, 7-7; Toledo, 6-2.

WESTERN LEAGUE.
Wichita, 5; Denver, 3.
St. Joseph, 6; Sioux City, 4.
Oklahoma City, 3; Omaha, 2.
Tulsa, 9; Des Moines, 6.

THREE EYES LEAGUE.
Evansville, 7; Bloomington, 3.
Rockford, 7; Danville, 3.
Decatur, 8; Moline, 5.
Peoria, 8; Terre Haute, 5.

MISSISSIPPI VALLEY LEAGUE.
Marshalltown, 6-2; Dubuque, 5-0.
Cedar Rapids, 3; Ottumwa, 0.
Waterloo, 9; Rock Island, 7.

PACIFIC COAST LEAGUE.
Los Angeles, 3; Salt Lake City, 1.
San Francisco, 8; Sacramento, 6.
Oakland, 6; Portland, 3.
Vernon, 2; Seattle, 1.

WESTERN ASSOCIATION.
Springfield, 2; McAlester, 0.
Pawhuska, 2; Fort Smith, 1.
Enid, 7; Henryetta, 4.
Okmulgee, 8; Joplin, 4.

Cermak Indians Beat Justins in Title Game

Errors combined with Stroner's homer gave Cermak Indians a 5 to 3 victory over Justin Brothers team at the grounds of the former last evening. This was first blood in a seven game series for the southwest side championship. Score:

JUSTINS.	Ab	R	H	C	E	CERMAKS.	Ab	R	H	C	E
Layden,lf	4	1	2	0	0	Kotas,3b	3	1	1	2	0
Little,1b	4	0	0	8	1	Hornb'g,lf	4	0	2	0	0
Baum,cf	2	0	1	1	0	Mel'har,cf	3	0	0	1	0
Th'pson,2b	4	0	2	5	0	Vitt,rf	2	0	0	0	0
Scanlon,3b	3	1	1	5	0	Visch'l,1b	3	1	1	9	2
Lembke,ss	4	0	1	1	1	Reher,c	3	1	0	8	0
Pesch,rf	4	1	3	0	0	Stroner,ss	2	1	1	6	0
Zalla,c	4	0	1	10	1	Streitz,2b	3	0	0	4	0
Ker'han,p	4	0	1	4	0	Blackb'n,p	3	1	0	9	2
	32	3	12	35	3		26	5	5	39	4

Game called in seventh, darkness.

Justins ... 010 010 01—3
Cermaks ... 002 012 0*—5

Two base hits—Pesch, Vischodl. Home run—Stroner. Bases on balls—Kernahan, 2. Struck out—Blackburn, 6; Kernahan, 7.

M'QUILLAN JOINS GIANTS.

New York, Aug. 3.—[Special.]—Pitcher Hugh McQuillan, recently acquired from the Braves, reported today and was on the New York bench in uniform.

COLUMBUS GETS JANVRIN.

New York, Aug. 3.—Hal Janvrin, Brooklyn infielder, today was traded to the Columbus club of the American association for Shortstop Maurice Shannon.

WHEN you play the new U. S. Royal, the fear of cutting up your ball is displaced by the fun of cutting down your score.

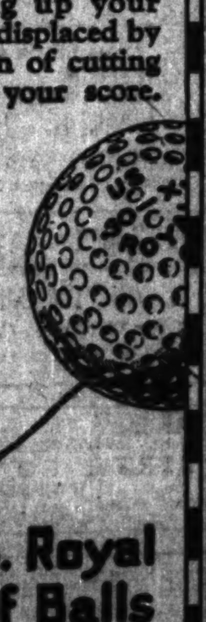

U. S. Royal Golf Balls
United States Rubber Company

NEHF CHUCKS GIANTS TO CUB DEFEAT, 5-0

CUBS-GIANTS SCORE

CHICAGO.

	AB	R	BH	TB	BB	SH	SB	P	A	E
Maisel, cf.	3	0	0	0	1	0	0	0	0	0
Hollocher, ss.	3	0	0	0	1	0	0	4	2	0
Terry, 2b.	3	0	1	1	1	0	0	2	6	1
Miller, lf.	4	0	0	0	0	0	0	1	0	0
Friberg, rf.	4	0	2	2	0	0	0	2	0	0
Grimes, 1b.	4	0	1	1	0	0	0	12	0	0
Krug, 3b.	4	0	0	0	0	0	0	1	0	0
O'Farrell, c.	2	0	0	0	2	0	0	2	1	0
Aldridge, p.	2	0	0	0	0	0	0	0	2	0
Stueland, p.	0	0	0	0	0	0	0	0	0	0
Totals	*30	0	4	4	5	0	0	24	11	1

*Kelleher batted for Aldridge in seventh.

NEW YORK.

	AB	R	BH	TB	BB	SH	SB	P	A	E
Bancroft, ss.	4	1	2	2	0	0	0	3	2	1
Groh, 3b.	4	0	3	3	0	0	0	1	3	0
Rawlings, 2b.	0	0	0	0	0	0	0	1	1	0
Frisch, 2b-3b.	4	0	2	3	0	0	0	3	4	0
Meusel, lf.	4	1	1	1	0	0	0	0	0	0
Young, rf.	4	1	1	4	0	0	0	2	0	0
Kelly, 1b.	4	0	2	3	0	0	0	13	1	0
Stengel, cf.	4	1	2	5	0	0	0	0	0	0
Smith, c.	4	0	0	0	0	0	0	3	1	1
Nehf, p.	3	1	1	1	0	0	0	1	3	0
Totals	35	5	13	21	0	0	0	27	19	2

Chicago ... 000 000 000—0
New York ... 000 003 20*—5

Two base hits—Frisch, Kelly. Home runs—Young, Stengel. Struck out—Nehf, 2; Aldridge, 1; Stueland, 1. Bases on balls—Nehf, 5. Double plays—O'Farrell-Hollocher; Frisch-Bancroft-Kelly; Hollocher-Grimes. Hits—Aldridge, 9 in 6 innings; Stueland, 4 in 2 innings. Losing pitcher—Aldridge. Time, 1:50. Umpires—Quigley and Moran.

BY FRANK SCHREIBER.

New York, Aug. 3.—[Special.]—Coming out of the slump into which they had fallen last week, the Giants handed the Cubs a 5 to 0 jolt in the opening game of the series here today. Artie Nehf, one of the Giants that came here over the Boston farm trail, southpawed the Bears to a standstill, while the local talent took hold of the offerings of Aldridge and Stueland for thirteen hits.

For five innings the Giants gave no exceptional indication of breaking into the run column, but in the sixth they broke out for three scores, gained with the aid of home run drives by Ross Young and the venerable Casey Stengel, and then followed up with two more in the seventh.

Vic Aldridge Batted Hard.

The opening three tallies were gained off Vic Aldridge, while the final pair of markers came with George Stueland on the hill. Vic had a tough day. In the six innings he toiled there was only one that the McGraw men didn't comb his offerings for at least one hit.

In the sixth, after Frisch had grounded out, Meusel singled to left and scored ahead of Young, who swiped one of Aldridge's curves into the end of the pavilion in right field. Kelly filed out, but Stengel hit a four baser in the same place that Young's ball lit.

Stueland Sent to Rescue.

Aldridge was yanked to let Kelleher bat for him in the Cub seventh and Stueland faced the Giants in their turn. After singles by Nehf and Bancroft, Groh laid down a bunt and beat it out, Grimes' throw to third being too late to catch Nehf. Frisch fanned and Meusel hit to Hollocher, who tossed to Terry, forcing Rawlings, who ran for Groh.

Terry had an easy double killing on Meusel at first, but heaved the ball into the stand, and Nehf and Bancroft scurried across. That was the ball game, for the Bears didn't have a chance in their eighth or ninth. Arnold Statz, the speedy center fielder, who was injured in Pittsburgh a month ago, rejoined the squad today.

Two games with the champs is the program for tomorrow.

INVESTMENT BANKERS.

H. M. Byllesby & Co. won the championship of the Investment Bankers' Indoor Outdoor league by defeating Lee, Higginson & Co., 4 to 3, in eleven innings at Grant park. The winners have a record of nine victories and no defeats.

BAFFLES SOX

GEORGE MOGRIDGE.
[TRIBUNE Photo.]

GRIMES BLANKS CINCINNATI, 4-0

Brooklyn, N. Y., Aug. 3.—[Special.]—Yielding but four scattered blows, Burleigh Grimes whitewashed the Reds today, 4 to 0, in the initial contest of the series. Rixey was touched when runners were on the paths and was relieved in the eighth. Score:

CINCINNATI.	Ab	R	H	C	E	BROOKLYN.	Ab	R	H	C	E
Burns,cf	4	0	0	4	0	Olson,ss	3	0	0	12	1
Daubert,1b	4	0	0	7	0	Jo'nston,2b	4	0	1	6	0
Duncan,lf	4	0	0	4	0	B.G'fith,rf	4	0	1	2	0
Harper,rf	3	0	2	3	0	Wheat,lf	4	0	0	0	0
Fonseca,2b	4	0	0	4	0	Myers,cf	4	1	1	2	0
Pinelli,3b	2	0	1	1	0	Schm'dt,1b	3	1	0	14	0
Caveney,ss	3	0	0	3	0	High,3b	3	1	2	2	1
Wingo,c	3	0	1	5	0	Miller,c	1	1	1	4	0
Rixey,p	2	0	0	0	0	Grimes,p	3	0	1	5	0
Gillespie,p	0	0	0	0	0						
	*29	0	4	31	0		33	4	7	47	2

*Roush batted for Rixey in eighth.

Cincinnati ... 000 000 000—0
Brooklyn ... 030 010 00*—4

Two base hits—Miller, Harper. Stolen bases—Duncan, Pinelli. Base on balls—Grimes, 1; Rixey, 1. Hits—Rixey, 7 in 7 innings. Struck out—Grimes, 2; Rixey, 3. Umpires—Hart and O'Day.

CARDINALS, 7; PHILLIES, 1.

Philadelphia, Pa., Aug. 3.—[Special.]—Cardinals defeated the Phillies, 7 to 1, today, hitting Meadows opportunely. Henline saved the Phils a shut out, knocking out a homer. Score:

ST. LOUIS.	Ab	R	H	C	E	PHILADELPHIA.	Ab	R	H	C	E
Flack,rf	5	0	1	0	0	Rapp,3b	3	0	0	4	0
Stock,3b	4	1	2	3	1	J.Smith,2b	5	0	0	9	1
Smith,lf	4	1	1	2	0	Williams,cf	4	0	1	0	0
Hornsby,2b	3	1	1	7	0	Walker,rf	3	0	1	2	0
Mueller,cf	4	2	1	4	0	Mokan,lf	3	0	1	3	1
F'urnier,1b	4	1	4	9	0	W'stone,ss	4	0	0	7	1
Toporcer,ss	4	0	0	7	0	Lee,1b	4	0	0	14	0
Ainsmith,c	3	0	0	5	0	Henline,c	3	1	2	3	0
Haines,p	5	1	1	3	0	Meadows,p	3	0	2	2	0
	36	7	11	40	1		*33	1	7	44	3

*Lebourveau batted for Meadows in ninth.

St. Louis ... 010 201 003—7
Philadelphia ... 000 000 100—1

Two base hits—Mueller. Home run—Henline. Bases on balls—Haines, 5; Meadows, 5. Struck out—Haines, 1; Meadows, 1. Umpires—Sentelle and Klem.

WATCHES, 2; LOGAN SQUARE, 1

In a twirling duel between Ryan and Sporbeck the Illinois watches of Springfield beat Logan Square, 2 to 1, in the final game of the twilight series at Logan Square park.

LOGAN SQUARE.	Ab	R	H	C	E	WATCHES.	Ab	R	H	C	E
Halas,rf	3	1	1	2	0	Russell,rf	4	0	1	0	0
Allen,2b	3	0	1	5	0	Hruska,c	3	2	0	7	0
Collins,cf	4	0	0	2	0	Dean,ss	3	0	1	10	0
Schields,lf	4	0	0	2	0	Totten,cf	4	0	0	1	0
Walsh,c	3	0	1	8	0	Worth,2b	4	0	2	5	0
Ginners,ss	3	0	0	6	0	English,1b	4	0	1	9	0
Sunday,3b	3	0	0	2	0	Sheldon,3b	3	0	0	3	0
Groth,1b	3	0	2	12	0	Clark,lf	2	0	0	0	0
Ryan,p	3	0	0	1	0	Sporbeck,p	3	0	0	4	0
	29	1	5	40	0		30	2	5	39	0

Illinois Watches ... 000 100 001—2
Logan Squares ... 100 000 000—1

Three base hits—Walsh, Halas. Struck out—Ryan, 1; Sporbeck, 3. Bases on balls—Ryan, 2; Sporbeck, 1.

MOGRIDGE HOLDS SOX HELPLESS AS GRIFFS WIN, 2-0

SOX-SENATORS SCORE

WASHINGTON

	AB	R	BH	TB	BB	SH	SB	P	A	E
Rice, cf.	[illegible]	[illegible]	[illegible]	[illegible]	[illegible]	[illegible]	[illegible]	[illegible]	[illegible]	[illegible]
Harris, 2b.	[illegible]	[illegible]	[illegible]	[illegible]	[illegible]	[illegible]	[illegible]	[illegible]	[illegible]	[illegible]
Judge, 1b.	[illegible]	[illegible]	[illegible]	[illegible]	[illegible]	[illegible]	[illegible]	14	[illegible]	[illegible]
Goslin, lf.	[illegible]	[illegible]	[illegible]	[illegible]	[illegible]	[illegible]	[illegible]	[illegible]	[illegible]	[illegible]
Brower, rf.	[illegible]	[illegible]	[illegible]	[illegible]	[illegible]	[illegible]	[illegible]	[illegible]	[illegible]	[illegible]
Shanks, 3b.	[illegible]	[illegible]	[illegible]	[illegible]	[illegible]	[illegible]	[illegible]	[illegible]	[illegible]	[illegible]
Peck, ss.	[illegible]	[illegible]	[illegible]	[illegible]	[illegible]	[illegible]	[illegible]	[illegible]	[illegible]	[illegible]
Picinich, c.	[illegible]	[illegible]	[illegible]	[illegible]	[illegible]	[illegible]	[illegible]	[illegible]	[illegible]	[illegible]
Mogridge, p.	[illegible]	1	[illegible]	[illegible]	0	0	0	1	[illegible]	0
Totals	30	2	6	12	1	1	0	27	16	0

CHICAGO.

	AB	R	BH	TB	BB	SH	SB	P	A	E
Johnson, ss.	[illegible]	[illegible]	[illegible]	[illegible]	[illegible]	[illegible]	[illegible]	[illegible]	[illegible]	[illegible]
Mulligan, 3b.	[illegible]	[illegible]	[illegible]	[illegible]	[illegible]	[illegible]	[illegible]	[illegible]	[illegible]	[illegible]
Collins, 2b.	[illegible]	[illegible]	[illegible]	[illegible]	[illegible]	[illegible]	[illegible]	[illegible]	[illegible]	[illegible]
Hooper, rf.	[illegible]	[illegible]	[illegible]	[illegible]	[illegible]	[illegible]	[illegible]	[illegible]	[illegible]	[illegible]
Mostil, cf.	[illegible]	[illegible]	[illegible]	[illegible]	[illegible]	[illegible]	[illegible]	[illegible]	[illegible]	[illegible]
Falk, lf.	[illegible]	[illegible]	[illegible]	[illegible]	[illegible]	[illegible]	[illegible]	[illegible]	[illegible]	[illegible]
Sheely, 1b.	[illegible]	[illegible]	[illegible]	[illegible]	[illegible]	[illegible]	[illegible]	[illegible]	[illegible]	[illegible]
Schalk, c.	[illegible]	[illegible]	[illegible]	[illegible]	[illegible]	[illegible]	[illegible]	[illegible]	[illegible]	[illegible]
Blankenship, p.	[illegible]	[illegible]	[illegible]	[illegible]	[illegible]	[illegible]	[illegible]	[illegible]	[illegible]	[illegible]
Hodge, p.	[illegible]	[illegible]	[illegible]	[illegible]	[illegible]	[illegible]	[illegible]	[illegible]	[illegible]	[illegible]
Yaryan, c.	[illegible]	0	0	0	0	0	0	[illegible]	0	0
Totals	29	0	4	6	1	0	0	27	11	0

Washington ... 010 000 100—2
Chicago ... 000 000 000—0

Two base hit—Rice. Three base hits—Goslin, Hooper. Home run—Mogridge. Struck out—Blankenship, 1; Mogridge, 2; Hodge, 1. Bases on balls—Hodge, 1. Double plays—Harris to Peck to Judge; Collins to Johnson to Sheely; Peck to Harris to Judge. Hits—Blankenship, 4 in 6 innings. Losing pitcher—Blankenship. Hit by pitcher—Mogridge, (Sheely). Time—1:33. Umpires—Connolly and Nallin.

BY IRVING VAUGHAN.

Willie Gleason's White Sox apparently have a failing for the old boys. Having succumbed before the aged Walter Johnson the day previous, orphaned hits off the Veteran George Mogridge and permitting Washington to cop a whitewash affair, 2 to 0.

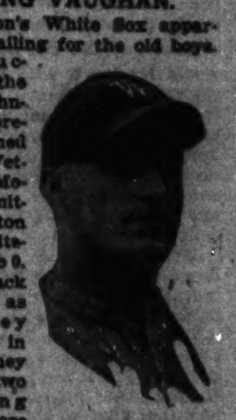

L. GOSLIN.
[TRIBUNE Photo.]

The Sox attack was about as feeble as they have displayed in many weeks. They had just about two good scoring chances, and those were in the first and second innings, when the lead-off batters reached base. There were a few other possibilities, but always with one of two dead, and they finished with a record of getting only one man as far as third base. That was Hooper, who tripled with two gone in the fourth and died on the far sack.

Mogridge Hits Homer.

As a smasher of White Sox hopes Mogridge played a dual rôle. His mates, and incidentally their fielding, deserve mention, gave him a one run lead to work on in the second inning and this would have been sufficient, but the veteran southpaw, who wore White Sox togs about eleven seasons back, played safe by talking hold of a 3 and 2 count cripple in the sixth and sailing it into the right field seats for a homer.

Both Washington tallies were snipped from the delivery of Ted Blankenship, the Bonham, Tex., youth. Ted was in there only for six innings, and, while he got nothing but a trimming, he pitched a mighty fine article of ball. He was nicked for only four hits, but two of them were for extra sacks and produced runs. The last three rounds were attended to by Shovel Hodge, and he did all that could be asked for.

Goslin Gets Three Hits.

The hostiles' first run was put over through the prowess of "Goose" Goslin, who perpetrated three hits in a row. His opening contribution was a healthy liner to right center for three sacks in the second. He scored in a moment on Brower's long fly to right. The next batter, Shanks, also cracked one square on the nose, and for an instant it looked like a homer, but Falk backed against the left field wall, put his gloved hand over his head and speared the flying pellet.

PIRATES, 5; BRAVES, 1.

Boston, Mass., Aug. 3.—[Special.]—Pittsburgh took the opening game of the series from the Braves, 5 to 1, due to superb work by Glasner, who allowed but four hits. A fat seventh inning rally, in which the Corsairs scored four runs, put the game on ice.

PITTSBURGH.	Ab	R	H	C	E	BOSTON.	Ab	R	H	C	E
M'nville,ss	4	0	1	6	0	Powell,cf	4	0	0	0	0
Carey,cf	4	1	2	4	0	Christ'g,lf	4	0	0	2	0
Bigbee,lf	4	0	3	5	0	Nixon,rf	3	0	0	1	1
Russell,rf	4	0	2	1	0	Boeckel,3b	4	0	0	6	0
Tierney,2b	4	0	0	6	0	Holke,1b	4	1	1	13	0
Traynor,3b	4	1	0	3	0	Ford,ss	4	0	1	7	1
Grimm,1b	4	1	2	9	0	Kopf,2b	3	0	1	4	2
Mattox,c	4	1	2	2	1	O'Neil,c	2	0	0	1	0
Glasner,p	4	1	1	2	0	Gowdy,c	0	0	0	2	0
						Watson,p	2	0	0	4	0
						O'chger,p	0	0	0	0	0
						McN'ra,p	0	0	0	0	0
	36	5	11	38	1		*31	1	4	44	4

*Nicholson batted for Oeschger in eighth.

Pittsburgh ... 100 000 400—5
Boston ... 010 000 000—1

Two base hits—Bigbee, Glasner. Three base hit—Holke. Base on balls—Glasner, 2. Struck out—Glasner, 3; Watson, 1; Oeschger, 1; McNamara, 1. Hits—Off Watson, 8 in 6 1-3 innings; off Oeschger, 2 in 1 2-3 innings. Losing pitcher—Watson. Umpires—Rigler and McCormick.

FARM and GARDEN BY FRANK RIDGWAY

NATURE'S WAY OF PAINTING CELERY STALKS WHITE.

CELERY growing has been regarded as a specialized class of gardening that requires expert knowledge until comparatively recent years. More and more small gardeners who belong in that great army of home gardeners, have begun to try this crop. Bleaching celery has been the stumbling block, but many have tried it during recent years and found that it is a simple trick.

One of Chicago's best home gardeners says that in this part of the state, he finds it best to delay bleaching until September. He bleaches a small amount for early use during August, but leaves the main part of the crop to be bleached later. Celery that is properly planted is growing in trenches at this time of the year. Before blanching the trench should be filled with water. As soon as the water has soaked in thoroughly the trench is filled with ordinary soil. It should be raked in from both sides until the trench is filled within four inches of the tops of celery plants.

Raking the soil up around the plants does not stop growth and for that reason it is important to leave the tops exposed, but avoid raking dirt down between the stalks as much as possible. Within two weeks the celery stalks will be bleached and ready.

Celery may be left in the ground with the tops exposed until after the first early frosts. Frosts do not injure the celery.

Turf Writer Gets New Trial in Louisville

Louisville, Ky., Aug. 3.—A new trial was granted today to Bert Collyer, Chicago turf writer, who was found guilty last May on the charge of criminal libel preferred against him by R. D. Williams, turfman, by Judge Burgevin in Criminal court. The court reduced Collyer's bond from $15,000 to $3,000.

WONDERFUL PERFORMANCE

has long been an outstanding superiority of a Marmon. Equally important is its dependability, long life and economical maintenance. To own a Marmon affords you the finest form of transportation at the lowest cost per mile.

MARMON
The Foremost Fine Car

THE MARMON CHICAGO CO.
2230 Michigan Ave. Tel. Calumet 5800
Branch: 4017 Sheridan Road Tel. Buckingham 1011

NORDYKE & MARMON COMPANY
Established 1851 :: INDIANAPOLIS

Conscience Naught to Naughty Actors in Divorce Picture

"DIVORCE COUPONS."
Produced by Vitagraph.
Directed by Webster Campbell.
Presented at the Dearborn theater.
The Cast:
Linda Catherton.....Corinne Griffith
Roland Bland.....Holmes E. Herbert
Ishtar Lane.....Mona Lisa
Teddy Beaudine.....Diana Allen
Conrad Fontaine.....Cyril Ring
Buddy.....Vincent Coleman

By Caroline Krum.

You won't quarrel with the director here, or with the actors. They have all done their parts, and done them well, almost without exception. But you will wonder how the characters in the story can be so little troubled by that wee, nagging thing each one of us is supposed to possess, a conscience. Or, in bigger terms, a sense of honor.

A pretty, poor little southern girl gets the sophisticated idea that she will vamp a rich but notorious man, and then make use of the divorce coupons she insists are to be attached to her bonds of matrimony. She doesn't explain this to the man in the case, but a few days before she is to be married she most unwisely expounds her views in a note to her "best friend." The best friend then, in her own sweet way, treasures the note and uses it months later as a weapon when the rich but notorious man refuses to be swindled by her (again the best friend's) husband.

Now, wouldn't you think that a man would forgive a wife he loved if she showed him that she loved him and that she didn't want divorce coupons after all? You would. But not so here. This one, white lipped and stern browed, brings his former wild companions to his home, to the deep hurt and shame of his wife. Evidence, he calls it.

When she says she doesn't want evidence he laughs at her. It takes a murder and a lingering death to bring them together once more.

The play isn't cheerful. But it's interesting and active. And, best of all, the people in it are good to look upon. Roland Bland makes a manly husband. Not that that would be difficult with Corinne Griffith for a wife. She is a delightfully charming little actress, with her wide apart eyes and slim ankles. We should like to whisper to her that she could arrange her hair much more becomingly, and that elaborate headdresses aren't in the best of taste, but she is rarely anything but pleasing.

The rest of the cast is satisfactory, if not wildly inspiring. And you'll come away from the picture realizing that most always we all pay, men and women alike.

HAROLD TEEN—AS A HUSBAND, HAROLD WOULD BE EASY TO PLEASE

CLOSEUPS

Madge Bellamy has been working lately in "Garrison's Finish" with Jack Pickford. She will also be seen at an early date in "Some One to Love."

Herbert Rawlinson's new picture is "Another Man's Shoes," adapted from the novel of that name by Arthur Bridges.

George Fitzmaurice is to direct Pola Negri's new picture. She is expected to arrive in this country some time this month. At least that is the report now.

Max Linder is said to be in France preparing to make pictures. He doesn't think he'll be back here for about a year.

A FRIEND IN NEED

BY SALLY JOY BROWN.

He's an Orphan.

"I am keeping my sister's 14 year old boy. His parents have been dead over eleven years. I have two daughters working, but am not able to buy him clothes. If any one has any they would like to give him, I shall be glad to call for them. E. F."

Would Appreciate Books.

"We are two women trying to run a farm while our husbands work in the city. We would greatly appreciate some books to read after our day's work. My sister has three children, and I expect one soon. We have no clothes ready for the new arrival. "Mrs. A. L."

EMBARRASSING MOMENTS

The Tribune will pay $1 for every letter published on "The Most Embarrassing Moment of My Life." Address Embarrassing Moments, Chicago Tribune. Write on one side of the paper. No manuscript returned.

Bringing It to Mind.

I have a dear friend living in a town not far distant from my home who has a wonderful memory for dates and anniversaries and she never fails to send me a card or some little remembrance on my birthday.

I usually forget such things, but one year I determined to keep it in mind and be sure to send her something, if only a card.

Long before, I got a card and wrote an appropriate message, dating it the 19th of July. I was much pleased with myself that I had not forgotten her this time.

Soon after that she came to visit in my town and as she was leaving after calling on me remarked, "It was dear of you to remember me with a card. But my birthday is next week." M. S.

Not Meant That Way.

We were all sitting on the dark porch one evening when our new neighbor passed and stopped for a moment to admire the baby. She took what I thought was a coin out of her bag and gave it to him.

He has a habit of putting things into his mouth, so when he started to do this I exclaimed excitedly, "Don't do that. It will poison you."

After she had gone I found tightly clutched in his hand a piece of home made candy. J. S.

Bright Sayings of the Children

The Tribune will pay $1 for each childish saying printed. The story told must never have been printed in any magazine or paper. It is not possible to acknowledge or return unavailable contributions. Please write on one side of the paper. Address Bright Sayings to Aunty Bee, Tribune, Chicago.

Grace, whom I met the other day on the train coming up from Florida,

was going to Michigan to visit her grandmother.

"What time do you get there, Grace?" I asked.

"Well," she replied, "if the train is on time we will be with grandmamma Sunday 3 p. m. in the afternoon."

Mrs. M.

Mother sent Betty upstairs to arouse her older sister, Marie, and Betty was delighted with the errand.

After trying in various ways to arouse the sleeper who, it seems, was pretending just to tease Betty, she finally went back downstairs and said, "Mother, but her's terrible asleep. Why, I pulled she's nose and rolled all over the bed, and her's never awoked!" P. G.

MEN'S FASHIONS

Summer Negligee Panama.

BY A. T. GALLICO.

NEW YORK.—[Special Correspondence.]—If you like to wear a Panama hat but are one of the followers of the style of creasing known as the college crush, you may carry your taste in winter felt hats to the summer negligée Panama. These light hats may be secured not only in the conventional form which is not becoming to all men, but also in the somewhat eccentric styles, originated by the college man, but not limited to him. The creases are, of course, put in in the molding of the hat, and therefore cannot be changed according to the fancy of the wearer. It might be well to repeat here that the Pamama is not a hat for formal occasions, but, along with the Bangkok and the Leghorn, should be reserved for more negligée attire.

Here is a hint to a golfer or a country gentleman who wishes to look as cool as he wants to feel. Out at a country club the other day I was observing the clothes worn, and was especially struck by an all white costume, which certainly looked cool, although I overheard the wearer expressing as much disapproval of the heat as his companions. White linen knickers, a white linen hat with a straw underbrim, a white Oxford shirt, a linen coat to match his knickers, and white wool stockings made an attractive and distinctive outfit, but perhaps half its charm was due to the fact that it was clean. Such a garb would not be recommended to the man who wishes to keep his laundry bills as low as possible. This costume might be varied by using white flannel knickers which I saw in the store the other

day or a white linen cap instead of the hat.

BEAUTY ANSWERS

BY ANTOINETTE DONNELLY.

CARRIE: YES, YOU CAN GET RID of the pimples if you will follow instructions on diet and personal hygiene, for which I shall ask you to send me stamped addressed envelope. It takes a little time, to be sure, but then what is a month or six weeks or two months if your unhappiness will be dispelled for a little patience and effort?

Sunday fashion page will be found in the New Color Section.

A Brown Faille Afternoon Model Exploits the Side Gathered Skirt.

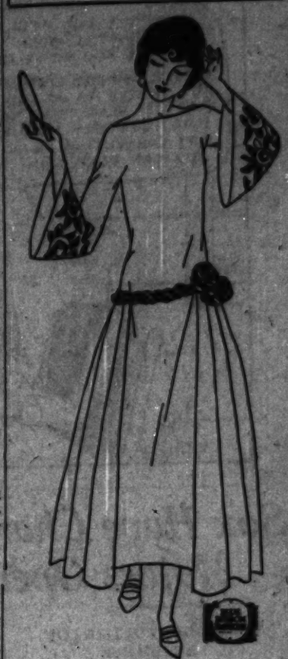

by Corinne Lowe

BY CORINNE LOWE.

NEW YORK.—[Special Correspondence.]—Quite appropriately "the toast of the town" this mid-season and this autumn is apt to be clad in brown. With frock or wrap of brown we often find, instead of some touch of vivid trimming, embroidery and other devices of bronze.

And so here in this stunning afternoon model of either brown faille or gros de Londre the embroidery of the sleeves confirms a twisted belt of bronze cord by being executed in metallic silk. The skirt is long and exploits the clusters of side gathers or godets which the Parisienne is now displaying so universally. The sleeves are cut circular, and with their pagoda effect suggest one of the smart new ways of treating this detail.

SPEEDEX
ANSCO FILM
"fits the light, dull or bright the film that works like the human eye."

For that grease-stained suit—
BELL'S CLEANING FLUID
Price 25¢
Bell Chemical Co., Chicago
Never leaves a ring

on that excursion
ANONA
Green Chile
CHEESE

Cuticura Soap
AND OINTMENT
Clear the Skin

Sliced peaches
with Kellogg's Corn Flakes!
Well—just try them!

Can you imagine anything so good to eat early on a warm morning or for lunch as sliced peaches and milk, all-cold and fine—and Kellogg's Corn Flakes, crispy and delicious! Why—it makes you hungry just to think about it!

Eat plenty of Kellogg's Corn Flakes with fruit and know the happiness of feeling sprightly, despite the heat! Kellogg's Corn Flakes are exactly the sort of diet you need. They are not only satisfying, but nourishing as well and just wonderful for little folks, in particular—they digest so easily!

Be certain to get Kellogg's Corn Flakes in the RED and GREEN package bearing the signature of W. K. Kellogg, originator of Corn Flakes. None are genuine without it!

Kellogg's
CORN FLAKES
Also makers of KELLOGG'S KRUMBLES and KELLOGG'S BRAN, cooked and krumbled

MOTION PICTURE DIRECTORY

DOWNTOWN

BALABAN & KATZ
CHICAGO
STATE ST. BETWEEN LAKE & RANDOLPH
IT'S COOL HERE
Season's Premier Bill
Wallace Reid
Lila Lee in
RICHARD HARDING DAVIS' Romance
'The Dictator'
Special B. & K. Production
RUBE-O-NEMIANS
FEATURING
MYERS & MANFORD
Late of "The Broadwith Village Follies"
HANS HANKE
PIANO SOLO
—STARTING MONDAY—
Thomas Meighan
Theodore Roberts
—in—
"If You Believe It, It's So"
EXTRA
Waring's Pennsylvanians
Sensational Syncopation
10 Collegians on Vacation

BALABAN & KATZ
ROOSEVELT
STATE ST. NEAR WASHINGTON
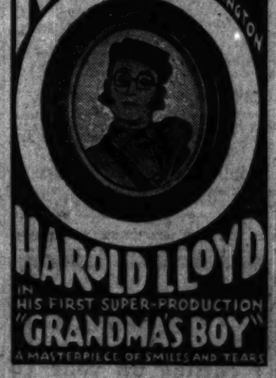
HAROLD LLOYD
IN HIS FIRST SUPER-PRODUCTION
"GRANDMA'S BOY"
A MASTERPIECE OF SMILES AND TEARS

JONES, LINICK & SCHAFFER
ORPHEUM STATE AT MONROE
8 A. M.—CONTINUOUS—12 P. M.
JACK HOLT
"While Satan Sleeps"
Theater Temperature Never Over 70°

STATE-LAKE ORPHEUM CIRCUIT
VAUDEVILLE—EXCLUSIVE PHOTOPLAYS
ELAINE HAMMERSTEIN
in "UNDER OATH"
At 11:30 a. m., 2:05, 4:20, 7:30 and 10:20 p. m.

BARBEE'S MONROE at DEARBORN
TELL ME WHY!
BIRTH CONTROL
WARNING
Secret Mysteries of Life Before Birth
Your Only Chance to See It!

ROSE JONES, LINICK & SCHAFFER
65 WEST MADISON
JOHN GILBERT
"THE YELLOW STAIN"

Advertise in The Tribune.

DOWNTOWN

RANDOLPH
STATE ST. AT RANDOLPH
8:30 A. M. TO MIDNIGHT
NOW PLAYING
"THE STORM"

NORTH

BUCKINGHAM 3319 N. CLARK ST.
DOROTHY DALTON
"THE WOMAN WHO WALKED ALONE"

BUGG LINCOLN AND BOBBY
—Double Feature Program—
MIA MAY—"THE GREATEST TRUTH"
MARIE PREVOST—"The Married Flapper"

ARGMORE Argyle & Kenmore Aves.
Woodlo's Stage Success
"THE MAN FROM HOME"—With
JAMES KIRKWOOD-ANNA Q. NILSSON

NEW CLARK Clark nr. Wilson Ave.
Double Feature Day
"THE CITY OF GOLD"—With MIA MAY
HOOT GIBSON in "TRIMMED"

HOWARD N. W. "L" STATION AT HOWARD
DOROTHY PHILLIPS—"Hurricane's Gal"
JOHNNY HINES—"Torchy Steps Out"

EASTERLY Lincoln & Diversey Pkwy.
6:30 to 11 P. M.
Special Attraction—"Sawing a Woman in Half
Also Geo. M. Cohan's "Young America"

WINDSOR CLARK NEAR DIVISION
"OUT OF THE DUST"—ALL-STAR CAST
MACK SENNETT'S "GYMNASIUM JIM"

BRYN MAWR Bryn Mawr at 'L' Sta.
Double Feature Day
MIA MAY—"THE GREATEST TRUTH"
Also "THE CAVE GIRL"—All Star Cast

KEYSTONE 3912 SHERIDAN RD
MAX LINDER—"BE MY WIFE"
BERT LYTELL—"SHERLOCK BROWN"

DE LUXE ON WILSON AVE. AT "L"
Double Feature Program
MARIE PREVOST—"The Married Flapper"
"THE GREATEST TRUTH"—All Star Cast

JULIAN 918 BELMONT AVE.
DOROTHY PHILLIPS in "Hurricane's Gal"

PANORAMA 717 SHERIDAN ROAD
LEAH BAIRD—"When the Devil Drives"

LAKE SHORE Broadway at Belmont
HELEN CHADWICK—"The Dust Flower"

REGENT Sheridan Road at Pratt Blvd.
CLARA KIMBALL YOUNG—"THE CLAW"

DEARBORN DIVISION & DEARBORN
Oscar Wilde's—"A Woman of No Importance"

SOUTH

HARPER HARPER AVE. AT 53RD
THOS. MEIGHAN—THEODORE ROBERTS
"OUR LEADING CITIZEN"
A GEORGE ADE Story

HARVARD 63RD AT HARVARD
Matinee and Night
JACK HOLT
"THE MAN UNCONQUERABLE"

DREXEL 355 E. 63RD ST.
MATINEE DAILY
Norma Talmadge—"The Forbidden City"

SHAKESPEARE 4234 and Ellis
MONTE BLUE—"My Old Kentucky Home"

KIMBARK 6240 KIMBARK AVE.
Katherine MacDonald—"Domestic Relations"

VISTA Cottage Grove Ave. at 47th
Norma Talmadge—"The Way of a Woman"

ROSELAND-STATE Michigan Ave. at 110th Place
DOROTHY PHILLIPS—"Hurricane's Gal"

NEW REGENT Halsted at 69th St.
DOROTHY PHILLIPS—"Hurricane's Gal"

HYDE PARK 5314 LAKE PARK AVE.
FRANK MAYO—"AFRAID TO FIGHT"

SOUTH

WOODLAWN
63RD at Drexel
Clara Kimball Young
in
"WHAT NO MAN KNOWS"
An absorbing drama of love and self sacrifice
In honor of the memory of the world's Greatest Tenor
Enrico Caruso
A WOODLAWN MEMORIAL TO THE GREAT SINGER—Caruso's recorded voice in combination with screen illustrations and full orchestra accompaniment will serve to revive for a fifteen minute's period at each of the evening performances the personality of the marvelous singer.
Coming Sunday, "MY WILD IRISH ROSE"

"COOLED TEMPERATURE"
Stratford
CLARA KIMBALL YOUNG
in
WHAT no MAN KNOWS
Stratford Artist Ensemble and Musical Specialties
Cont. 1 P. M. to Midnight
Orchestra at Eve. Perfs.
STARTING SUNDAY: "MY WILD IRISH ROSE"

JACKSON PARK 6711 Stony Island Ave.
—LAST TIMES TODAY—
TOM MIX
"FOR BIG STAKES"
ALSO LATEST SENNETT COMEDY
"GYMNASIUM JIM"

LEXINGTON 1102 E. 63RD STREET
TOM MIX
"FOR BIG STAKES"

WEST

BALABAN & KATZ
CENTRAL PARK
IT'S COOL AND REFRESHING HERE
TONIGHT IS JAZZ NIGHT
—EXCELLENT RAGTIME ACTS—
Also JACK HOLT in
"THE MAN UNCONQUERABLE"
A Drama of Passionate Love Under Tropical Skies

BROADWAY STRAND Roosevelt Rd. at Paulina
Our Cooling Plant Is Now in Operation
Today and Tomorrow—JOHNNIE WALKER in "MY DAD"—Also VODVIL SPECIALTIES

MARSHALL SQUARE 22d Street and Marshall Blvd.
RAGTIME REVIEW—6 Standard Acts of Vaudeville—Also JACK HOLT—"The Man Unconquerable"
Coming Tomorrow—DORIS MAY—"The Understudy"

HAMLIN 3826-36 W. MADISON ST.
MATINEE DAILY
DORIS MAY
"THE UNDERSTUDY"

KEDZIE ANNEX 3210 W. Madison
Constance Talmadge, "The Primitive Lover"

GOLD 3411 ROOSEVELT ROAD
MATINEE DAILY
Paramount Sensation—"The City of Gold"

MADLIN MADISON STREET NEAR LINCOLN STREET
"THE GREATEST TRUTH"—All Star Cast

THALIA 18TH AT ALLPORT ST.
BETTY COMPSON—"Always the Woman"

NEW VIRGINIA MADISON STREET AT HALSTED
POLA NEGRI—"THE VENDETTA"

ASHLAND MADISON STREET NEAR ASHLAND BOULEVARD
JACKIE COOGAN—"TROUBLE"

AUSTIN

PLAISANCE 400 N. Parkside Ave., at Lake St.
MAE MURRAY-RODOLF VALENTINO
"THE DELICIOUS LITTLE DEVIL"

MISCELLANEOUS

LUBLINER & TRINZ AMUSEMENT CENTERS
SENATE MADISON at KEDZIE
AGNES AYRES
MILTON SILLS
IN A ROMANCE BEAUTIFUL
"Borderland"
A story as sweet and true as a breath of heaven
STARTING MONDAY
"THE STORM" with HOUSE PETERS
PANTHEON SHERIDAN at WILSON
Charles Ray
IN
The Deuce of Spades
PANTHEON SYMPHONY ENSEMBLE
Starting Sunday—"MY WILD IRISH ROSE"

WEST SIDE

PARAMOUNT 2542 Milwaukee Av.
WANDA HAWLEY, "The Trouble Liar"

WILSON MADISON at WINCHESTER
Matinee Daily
MAE MURRAY, "ON WITH THE DANCE"

WEST END 121 N. CICERO AV.
Matinee Daily
ETHEL CLAYTON, "FOR THE DEFENSE"
and BUSTER KEATON, "THE COPS"

MADISON SQ. 4746 W. MADISON
1:30 Continuous to 11
OSCAR WILDE'S STAGE PLAY
"THE WOMAN OF NO IMPORTANCE"

CRAWFORD 19 S. CRAWFORD AV.
Matinee Daily
RUDOLF VALENTINO, "Stolen Moments"

OAK PARK Wisconsin Av., 1 blk. L Sta.
Matinee Daily
JACK HOLT and SYLVIA BREAMER
"THE MAN UNCONQUERABLE"

SOUTH SIDE MICHIGAN Garfield and Michigan Blvd.
Matinee Daily
HELENE CHADWICK, "The Dust Flower"

NORTH SIDE

COVENT GARDEN 3032 N. CLARK
Matinee Daily
Katherine MacDonald, "Domestic Relations"

BIOGRAPH 2433 LINCOLN AV.
Matinee Daily
MAE MURRAY, "ON WITH THE DANCE"

VITAGRAPH 2337 LINCOLN AV.
Matinee Daily
RUDOLF VALENTINO, "Stolen Moments"
and MARY PICKFORD, "Heart Strings"

KNICKERBOCKER 6317 Broadway
Matinee Daily
DORIS MAY, "THE UNDERSTUDY"

PERSHING 4414 LINCOLN AV.
Matinee Daily
DOROTHY PHILLIPS, "Hurricane's Gal"

LAKESIDE 4750 SHERIDAN ROAD
4:30 Continuous to 11
Katherine MacDonald, "Domestic Relations"

ELLANTEE DEVON at CLARK ST.
6:30 Continuous to 11
JACK HOLT and SYLVIA BREAMER
"THE MAN UNCONQUERABLE"

NORTHWEST

CRYSTAL North Ave. at Washtenaw
Matinee Daily at 2 P. M.
—NO CHILDREN ADMITTED—
OSCAR WILDE'S
"A WOMAN OF NO IMPORTANCE"
Campbell Comedy, "CIRCUS DAYS"

MILFORD 3311 N. CRAWFORD
DOUBLE FEATURE DAY
CHARLES RAY—"BAS, OIL, WATER"
Also "THE LOTUS MYSTERY"

NORTHWEST

IRVING Irving Pk. Blvd. & Overhill
Double Feature Program
HELEN CHADWICK "THE DUST FLOWER"
ALL STAR CAST "ASHES"
—2c—AUGUST PRICES—10c

COMMODORE 2105 Irving Pk. Blvd.
Phone Jefferson 4000
CECIL B. DE MILLE'S
"FORBIDDEN FRUIT"
With KATHLYN WILLIAMS, THEODORE ROBERTS and AGNES AYRES
Tomorrow—JACK HOLT—"Unconquerable"

BALABAN & KATZ IT'S COOL HERE BALABAN & KATZ
TIVOLI
COTTAGE GROVE at 63RD ST.
AGNES AYRES
MILTON SILLS
BERTRAM GRASSBY CASSON FERGUSON
"Borderland"
A TENSE & LAVISH SOCIETY PRODUCTION
TIVOLI
WARING'S PENNSYLVANIANS
Syncopation Superb
RIVIERA
ORIGINAL PIANO TRIO
A MELODIOUS TRIO
Next Sunday Comedy
—STARTING MONDAY—
House Peters, Matt Moore and Virginia Valli in
"THE STORM"
GREATER THAN THE PLAY
AT THE TIVOLI
MYERS & HANFORD
Stage Favorites
AT THE RIVIERA
EXQUISITE SPECIALTIES
RIVIERA
BROADWAY & LAWRENCE

"The world gets out of the way for a man who knows where he is going."—EARL M. FRANTZ, student pastor, 3435 Van Buren St., Chicago

The Tribune awards Mr. Frantz $5 for the above and will pay hereafter $5 each day for the best motto submitted by a reader. Address "Mottoes," care The Tribune. Please state occupation.

WINNIE WINKLE, THE BREADWINNER. Harry and Larry to the Rescue.

Miss Alice Bemis to Become Bride of Dr. H'Doubler

[illegible] is set by Miss Alice Louise [illegible] as the day for her wedding to [illegible] Francis Todd H'Doubler, son of [illegible] and Mrs. Charles W. H'Doubler [illegible], Wis. The engagement was [illegible] in July by the parents of [illegible] bride-to-be, Mr. and Mrs. Edward [illegible] Bemis of 5647 Kenmore avenue.

The ceremony will be performed at [illegible] o'clock on Saturday evening in the [illegible] Presbyterian church by Dr. [illegible] Terry, and will be followed by [illegible] reception at the Bemis residence.

The bride will be gowned in ivory [illegible] trimmed with ancient point lace [illegible] bands of pearls, and will carry [illegible] roses and lilies of the valley. [illegible] maid of honor will be Miss Mar[illegible] Newell H'Doubler, a sister of [illegible] bridegroom. Miss H'Doubler will [illegible] pale green chiffon.

The maids of honor, the Misses [illegible] Jagsch, Estelle Jagsch, Esther [illegible] Sargent, and Bertha Ochsner, [illegible] wear gowns of porcelain blue [illegible] a touch of orchid at the girdles, [illegible] will carry Russell roses.

The two little flower girls, Mary [illegible] Jean May, will wear pink frocks [illegible] carry baskets of pink blossoms.

Lloyd Edward Bemis, brother of the [illegible], will be best man, and the ushers [illegible] be Dr. Alton Ochsner, Dr. Royal [illegible], and Dr. A. Freidenfeld.

Dr. and Mrs. H'Doubler will spend [illegible] honeymoon camping in northern [illegible].

Mr. and Mrs. Livingston Fairbank [illegible] Astor street, who returned in [illegible] from a year's stay in Europe, [illegible] gone to their summer place at [illegible] Okoboji, Ia., to remain until [illegible] autumn.

Mr. and Mrs. Henry W. Farnum [illegible] Prairie avenue have returned [illegible] Europe and are in the east, where [illegible] have a summer place at Mag[illegible], Mass.

Miss Persis E. Stuart, sister of Mrs. [illegible] E. Wilsey of Evanston, and [illegible] Kate Coles of Gary, Ind., expect [illegible] from Italy on Aug. 24 for Amer[illegible].

Mrs. William Stanton Monroe of 64 [illegible] Elm street, who is at her summer [illegible], Forest Lodge, near Traverse [illegible], Mich., has Robert Lee Eskridge [illegible] guest for several weeks.

Mr. and Mrs. John Culledge of River [illegible] left this week to visit Mr. Cul[illegible] parents, Dr. and Mrs. John F. [illegible] of Siloam Springs, Ark.

Mrs. Roger S. Vail and Mrs. Edward [illegible] of Highland Park are giving [illegible] bridge party Friday, Aug. 11, at the [illegible] Country club.

Mr. and Mrs. Laurence H. Armour [illegible] gone to Murray Bay, Canada, to [illegible] until the end of August.

Dr. and Mrs. Arthur A. Small of 32 [illegible] street will return Sept. [illegible] from Lake of Days, Canada.

Mr. and Mrs. Harry L. Canmann of [illegible] are receiving congratu[illegible] upon the birth of a son, on [illegible] at the residence of Mrs. Can[illegible] parents, Mr. and Mrs. B. F. [illegible] Vincennes avenue.

Mrs. [illegible] S. Ford and her son, [illegible] Ford, of River Forest, are [illegible] the summer in Vermont, and [illegible] relatives in Massachusetts [illegible] August.

Mrs. George R. Nichols Jr. of 1550 [illegible] parkway, will return from [illegible] Hill, R. I., in October.

Mrs. J. Augustus Edwards and Miss [illegible] Edwards will depart next [illegible] for White Sulphur Springs, W. [illegible].

Mrs. Charles C. Buell of 11 East Di[illegible] street has returned from Den[illegible].

Mrs. Sidney Miller and Miss Miller [illegible] luncheon and bridge hostesses [illegible] Exmoor Country club today.

Mrs. Frank R. Fuller of Winnetka [illegible] open her home this morning for [illegible] En Earl Wicks of New [illegible], who is the guest of Mr. and [illegible] Oliver F. Fuller of 1001 North [illegible] parkway. Miss Wicks will [illegible] on "A Garden in Athens."

Mr. and Mrs. William S. Miller of [illegible] have gone to Ephraim, Wis., [illegible] a visit with Mrs. Basil Ruysdel [illegible] California at her cottage there.

ENGAGED

MISS LUCY CLUFF.

The engagement is announced of Miss Lucy Cluff, daughter of Mrs. Edward L. Billingslea of Evanston, Ill., to Chalmer C. McWilliams, son of Mr. and Mrs. E. L. McWilliams of Chicago.

WASHINGTON SOCIETY

Washington, D. C., Aug. 3.—[Special.]—Former Vice President and Mrs. Thomas Riley Marshall departed this afternoon for their home in Indianapolis. They were guests of Capt. John H. Cowles at luncheon today.

Senator Lawrence Phipps gave a supper party this evening at the Dower house.

The United States Ambassador to France, Myron T. Herrick, will join his son and daughter-in-law in their Ohio home the end of this week. The ambassador, who was the guest of the Third Assistant Secretary of State and Mrs. Bliss, went to New York yesterday afternoon and will spend several days there before starting west.

Miss Ruth Wallace, daughter of the Secretary of Agriculture and Mrs. Wallace, who has been with her parents at Wardman Park hotel since June, will leave Washington tomorrow for Des Moines, Ia., and will open the family home there for the rest of the summer. Mrs. Wallace expects to join her daughter there next week. Miss Wallace will return to Goucher college in the autumn and will be grauduated next June.

Princess Cantacuzene, who has been spending the summer at her cottage in the Catskills, sailed yesterday from New York aboard the France for Europe.

Ina Bourskaya Scores Again as Amneris in "Aida"

BY EDWARD MOORE.

When you begin to foot up the things worth remembering in the musical season of 1921-'22, you might consider the claims of Ina Bourskaya's Amneris. For when she had finished her second scene in "Aida" at Ravinia last night, she had scored again.

A few among the stage folk have the gift that for want of a better term is called personality, the power of keeping your eyes fixed upon them when they are most immobile, of remaining dynamic when to all outward seeming they are completely static. Those who possess it are frequently exalted among the great, and of them Miss Bourskaya is one.

An illuminating flame is this mezzo-soprano from Russia. Voice, yes; looks, yes; intelligence, yes, and all in a high degree. But behind them all is something else, the magic that transmutes them into fine gold.

Obviously nervous at the beginning of the performance—it was her first time of singing the rôle, at least in Italian—she was not so nervous as to lose for an instant her regal bearing, the deportment of a princess of Egypt. And she was a princess, and Egyptian, too, from her exotic head dress down to her hands turned outward from the wrists. She has—and this is on the side of her intelligence—pr[illegible]ed wisdom in the art of color combination as applied to costuming; she has an expert's lore concerning what a stunning thing the line of a human body may be when that body knows how to carry itself. She demonstrated these and more. But then she began to sing, and you were quite likely to forget the rest.

I have not the least intention of pointing out the flaws in a first performance. These may be left for wiser heads. I merely know that the rôle of Amneris was interpreted by voice, expression, and gesture, and that it was something to have been present last night.

There was also a new Aida in the cast in the person of Bianca Saroya, which made the performance one of the comparatively few in which the struggle for the affections of Radames was believable. Frequently it has to be taken for granted. For Miss Saroya is able to project youth and its charm in voice and looks. There was therefore a visual as well as audible reason why his choice turned as it did.

But perhaps Radames used more forethought than he usually gets the credit for doing. Perhaps he realized that marital life with such an Amneris as Miss Bourskaya portrayed might be interesting, but probably would not be restful. The theory is plausible.

* *

Americans in Europe.

[Chicago Tribune Foreign News Service.]

LONDON, Aug. 3.—The following persons have registered at the London office of THE CHICAGO TRIBUNE:

Chicago—F. W. Yant, S. Adams, Mr. and Mrs. R. Baine, M. Oliver, Mr. and Mrs. John P. Harding, Mr. and Mrs. P. J. Lucey, Miss G. Lucey, Mrs. M. H. McGovern, Mrs. M. Larkin, Mr. and Mrs. W. Berker, M. W. Mills, F. G. Spencer, Miss C. B. Cone, Miss G. O. Waterhouse, A. G. Smith, G. Boller, Dr. and Mrs. S. Perlstein and daughter, Mr. and Mrs. F. J. Borman, Mr. and Mrs. W. A. Cunnea, Mr. and Mrs. J. G. Campbell, H. J. Taylor, Miss Blanche J. Schulte, Evanston.

Detroit—W. Timothy Laurel.

New York—Miss Merle Menoch.

* *

Boys Dined on Chicken.

Laporte, Ind., Aug. 3.—[Special.]—So many varied activities are taking place at Camp Roosevelt that every boy is busily occupied. A number of junior cadets were the guests of Maj. and Mrs. F. L. Beals at a dinner party in honor of Miss Bettina Beals' tenth birthday.

* *

Pastor Is Remembered.

The Rev. Francis R. Godolphin, pastor of Grace Episcopal church, Oak Park, is on his way to spend his vacation in England and France. In his pocket is a purse filled with gold, the gift of his parishioners.

Etiquette Problem

What's Wrong Here?
Answer at Bottom of This Page.

Wins Fellowship.

George F. Ingalls of Waukegan has been awarded the Charles W. Eliot traveling fellowship of Harvard university, entitling him to a year's study in Europe, including a course at the American academy at Rome. The fellowship is awarded annually by the school of landscape architecture. Ingalls will sail from Boston Aug. 23.

DAILY HOROSCOPE

Doris Blake Says:

TODAY IS LUCKY IF YOU USE REASON.

Mercury and Venus are in good aspect today, so that affairs of business and domesticity should ride along smoothly, providing you use your reasoning power should obstacles beset you. If your birthday is today, you are warned that your health may cause you some concern in the coming year unless you make wise provision to keep yourself fit and well. This done, the difficulties which might otherwise assail you will be removed. Keep your business well in hand. You have a discriminating mind, but are inclined to let intuition rule rather than reason. You are secretive and can so well conceal your thoughts and intentions that no word or expression will reveal them. You can be as impassive and immobile as a marble piece. This is carried almost to a fault, ofttimes to give the lie to perfectly honorable intentions. You are fond of grandeur and power, and aspire to lofty positions in life. You resent the least semblance of command. A child born on this day may prove unreliable and selfish unless properly taken in hand in youth.

You Were Wrong.

"Dear Miss Blake: I would be greatly obliged if you could answer me this. I am a young girl of 18 and in love with a fellow two years my senior. This fellow once asked my girl friend to go out with him but she refused. Since then he doesn't talk to her. He meets me occasionally and takes me home. I went out with him once and to my opinion I think he is simply wonderful. He has asked me to go with him again and I refused because I thought it wasn't proper for me, being that he first asked my friend. When I tell him about it he gets sore and tells me not to talk about her. He says that he doesn't like her. The only reason I see for her refusing him is because she is educated and he is not. He is a plain, ordinary working boy. My mother met him and she approves of him. He asked me to go with him a few times and see if I cared to go steady. I said I'd let him know some other time. What I want to know is, was I right in refusing him? "LENA."

That's a silly enough ground for objections, Lena, to make me wonder whether you like the boy at all. If you do, why speak of the other girl. That's no way to make a man like you.

WHAT'S DOING TODAY

CONVENTIONS.

Chicago Merchandise fair............Coliseum
Ladies Ready to Wear Salesmen........Great Northern
Mfrs. and Imp. association......Palmer house
Nat. Assn. of Organists.........Kimball hall
Isaac Walton league...............Sherman
Western Golf Assn............Olympia Fields
108 field signal battalion......Great Northern
Women's Apparel Assn..............Morrison

MEETINGS.

Chicago Assn. of Shoe Factory Supts.........Morrison
Credit association........................Drake
Int. Society for Crippled Children..Auditorium

LUNCHEONS.

Adv. council, A. of C...............Morrison
Ill. Bell Telephone Co..............Morrison
Ill. relations committee, A. of C....Morrison

EVENING.

American Steam Truck Assn.........La Salle
Baldwin Locomotive Works, motion pictures, 8 p. m.......................Congress
Ill. Bell Telephone Co., dinner.......Morrison
Nat. Life and Accident Ins. Co., dinner.............................Morrison

SPORTS.

Sox vs. Washington............Comiskey park

PLACES OF PUBLIC INTEREST.

Art institute, Adams-st. and Michigan-blvd. Hours, 9 a. m. to 5:30 p. m. Admission 25 cents.

Chicago Historical society, 632 N. Dearborn-st. Galleries free, 9 a. m. to 5 p. m.

Chicago public library, Washington-st. and Michigan-blvd. Hours, 9 a. m. to 5 p. m. Reading room open evenings.

Field Museum of Natural History, Grant park, off Roosevelt-rd. Hours, 10 a. m. to 6 p. m. Admission 25 cents.

Newberry library, 60 W. Walton-pl. Hours, 9 a. m. to 10 p. m.

Lincoln Park Zoological gardens, center of Lincoln park, north side.

Pageant of Progress exposition—Aeronautical day—Municipal pier.

Wrigley Building observatory, Wrigley building. Hours, 9 a. m. to 5 p. m. Admission 25 cents.

[Compiled by the Chicago Association of Commerce.]

TRIBUNE COOK BOOK

BY JANE EDDINGTON.

Watermelon Moderation.

Through increased observation through years, and the testimony of reliable witnesses, I have become increasingly certain that it is most highly essential that we have enough good breadstuffs in our summer diet, for more reasons than can be enumerated here. Ideally these should be of the crisp order and of the sort that the digestion can completely dispose of, leaving no laxative roughage—the last thing needed when we eat luxuriously of vegetables.

The fruits and vegetables are practically all laxative, and it is not unusual for the doctor to rule than a patient must forego the pleasure of eating them in summer, although the eating of them is so eminently sure to help a man to maintain his health over long periods of time—his general health. I think this is a mistake. The better way is to balance them with bread—thus combining a thick and a thin food, as it were.

The excessive bulk and the intestinal residue may easily keep the skin deprived of its protective supply of blood. It has too much work to do inside. Colds are therefore not uncommon in summer. They are likely to be commonest when watermelon is most frequently served. This is almost all bulk, much residue, no calories to speak of.

The wife of an eminent doctor recently asked me what I thought of watermelon and when I replied that I knew many people sneezed immediately after eating it in quantity, and then if they motored or took a boat ride they took cold, she said her husband was similarly affected even by cantaloupe. More and more people are squeezing the juice out of melons for ices, etc. It is as medicinal as orange juice.

NEW YORK SOCIETY

New York, Aug. 3.—[Special.]—W. Barton French, who has been spending the summer at El Rito ranch, Santa Fé, N. M., will sail in October for Monte Carlo, where he will join his mother, Mrs. Seth Barton French.

Mr. and Mrs. Robert A. C. Smith of 400 Park avenue are spending this month at the Broadmoor hotel, Colorado Springs.

Miss Eleonora Sears of Boston is passing some time in Newport as the guest of Mrs. Oliver H. P. Belmont at Marble House.

OBITUARY.

Glenn E. Plumb Funeral to Be Conducted Today

Mrs. Glenn E. Plumb arrived in Chicago yesterday with the body of her husband, who died Tuesday in Washington. She was accompanied by her son, William, and daughter, Isabel. Funeral services for the noted attorney will be conducted at 2:30 o'clock this afternoon in First Presbyterian church, River Forest, of which Mr. Plumb was a member. Dr. Gerald Burr Smith will officiate. Burial will be in Forest Home cemetery.

Honorary and active pallbearers will include: George W. Dowling, J. E. Colnon, Warren S. Stone, Allen R. Smart, M. W. Borders, W. K. Mitchell, Edward W. Bemis, Donald R. Richberg, B. M. Jewell, Louis E. Hart, Carl O. Thompson, W. Ralph Kerr Jr.

Legion Post to Render Military Honors to Curtis

Members of the Advertising Men's post will render military honors to the first of its members to die at the funeral of De Witt L. Curtis, 6901 East End avenue, who was killed Wednesday when in a taxicab accident. He was production manager for the Worth-Duncan company. The service will be held today at 2 p. m., Parkside Baptist church, Sixty-ninth place and Harper avenue. Members of the Advertising Men's post are requested to attend. Col. Hackett will be in charge of the Legion men.

DR. GEORGE E. LOTHROP, owner of the Howard Athenaeum, Grand Opera house and Bowdoin Square theater in Boston, died at a hospital there yesterday. He opened his first theater, the old Boylestan Museum, more than half a century ago and brought out many stars of other days.

DR. CHARLES HENRY LAND, 75 years old, internationally known for his inventions and research work in dentistry, died yesterday at his home in Detroit. He was the inventor of the gold and porcelain inlay system.

OBITUARY.

Mrs. Charles J. Barnes, Publisher's Widow, Dies

Mrs. Mary Ludington Barnes, daughter of Nelson Ludington, after whom Ludington, Mich., was named, and widow of Charles J. Barnes, Chicago publisher, died at the Waldorf-Astoria hotel in New York yesterday. Pneumonia which set in after she was injured in an automobile accident at Elmira, N. Y., caused her death.

Born in Milwaukee, Mrs. Barnes lived nearly all of the seventy years of her life in Chicago. Two years ago she and Mr. Barnes went to Europe. Mr. Barnes died there a year ago. Since that time Mrs. Barnes has been living at the Ambassador hotel. She was touring the east in her car at the time of the accident.

Her son, Nelson L. Barnes, survives.

Funeral of Conrad Rohe Will Be Held Saturday

Funeral services for Conrad W. Rohe, prominent lumber dealer of Blue Island, will be held Saturday at the family residence and the First Evangelical Lutheran church. Interment will be at the Evangelical Lutheran cemetery.

Coming to Blue Island from Crete, Ill., where he had served five terms as mayor, Mr. Rohe became prominent in Democratic politics. He was a candidate for county commissioner in 1912. He organized the Rohe-Heitzman Lumber company, later the Rohe Lumber company. He was president of the Blue Island Automobile club. He is survived by his widow, six daughters and four sons.

William Burling, Ex-Mayor of Riverside, Falls Dead

William Burling, ex-mayor of Riverside, Ill., and president of the Martin Gate company, fell dead yesterday afternoon on the Riverside golf course. He had been suffering from heart trouble for some time.

The former mayor, 62 years old at the time of his death, had been a resident of the suburb for twenty years. He is survived by his widow and a son, Harold Burling. Funeral services, which will be held at the family residence tomorrow, will be private. Burial will be in Hinsdale.

DEATH NOTICES

IN MEMORIAM.

JURNEY—Forrest W. Jurney. In loving memory of my dear husband. MRS. FORREST W. JURNEY.

OGBORN—Willis Herbert Ogborn Jr. In loving memory of our dearly beloved son and brother, Willis Jr., who lost his life in accident at La Grange, Ind., on Dec. 7, 1918, and is spending his twentieth birthday in heaven. God's will be done. MAMMA, PAPA, AND SISTER.

WARE—Charles W. Ware. In loving memory of Charles W. Ware, who died Aug. 4, 1921.

BARNES—Mary Ludington Barnes, widow of the late Charles J. Barnes, and mother of Nelson L. Barnes, at the Waldorf-Astoria, New York City, Thursday morning, Aug. 3. Notice of funeral later.

BIRCH—Sarah E. Birch, Aug. 3, beloved mother of Mary A. Post, Samuel and William Birch. Funeral Saturday, Aug. 5, at 2:30 p. m., from 808 S. 2d-av., Maywood, Ill. Interment at Glen Oak.

BURLING—William S. Burling, suddenly, Aug. 3, 1922, husband of Dolle Niles Burling, father of Harold D. Funeral services Saturday, Aug. 5, at 2 p. m., from late residence, Riverside, Ill. Burial private.

BUSHNELL—Marie Bushnell, beloved wife of Charlie E. Bushnell, at her residence, 325 Fullerton-pkwy., Aug. 3. Funeral private.

CURTIS—DeWitt L. Curtis Jr., age 25 years, 6901 East End-av., suddenly, Aug. 1, beloved son of Mr. and Mrs. DeWitt L. Curtis, brother of Frank, Ferd, and Dorothy Curtis. Funeral Friday, Aug. 4, at 2 p. m., from Parkside Baptist church, 60th-pl. and Harper-av. Interment Beverly. Services at grave by Damascus lodge No. 888, A. F. & A. M., of which he was a member. Phone Stewart 0076 or 0077.

DONNELLEY—Benjamin Shenstone Donnelley, in New York, Thursday, Aug. 3. Funeral in New York Saturday.

DOYLE—Margaret Doyle, nee Rogan, Aug. 3, beloved wife of John, fond mother of Mary Ellen. Funeral Saturday, Aug. 5, at 9 a. m. from her late residence, 7611 Saginaw-av., to St. Brida's church, where solemn requiem high mass will be celebrated at 9:30 a. m. Autos to Mount Olivet. Member of Inella court, W. C. O. F. For further information phone Hyde Park 5822.

EASTMAN—Yngve C. Eastman, Aug. 2, late of 3510 N. Racine-av., beloved husband of Auny Eastman, fond father of Vanja Eastman, father, mother, sister, and two brothers in Lund, Sweden. Funeral Friday, 2 p. m., under auspices of King Oscar lodge No. 855, A. F. & A. M., from chapel, 3176 N. Clark-st. Interment Rosehill. Member of Three Links lodge No. 812, I. O. O. F.; Garden City encampment No. 28, I. O. O. F.; Standard lodge No. 66, S. F. of A.; Brage lodge No. 2, I. O. V., and Unity lodge No. 44, I. O. S.

EISEN—Max Eisen, Aug. 3, beloved husband of Celia, fond father of Rose Kaplan, Max, Louis, Jack, Gussie, and Anna Eisen. Funeral Friday, Aug. 4, at 10 a.m. sharp, from temple, 1351 N. Leavitt-st., to Waldheim cemetery. Omit flowers.

FOX—Mayme Fox, nee O'Connell, beloved wife of Frank Fox, sister of Mrs. Tessie Slawson, niece of James Myers. Funeral Friday, Aug. 4, from her residence, 4706 N. Robey-st., at 9:30 a. m., to Queen of Angels church. Burial Calvary cemetery.

GORMLEY—Frank Gormley, beloved son of the late James and Alice Gormley, nee Pickrell, fond brother of William J., Grover, James, Leo, Arthur, Aloysius, Raymond, Alethea, Estella, and Mrs. John B. Wickensimer, at his late residence, 3586 Archer-av. Funeral notice later.

GRIMM—Henry J. Grimm, husband of Alice England, and grandfather of Alice, Elizabeth, Warren, and Olive Grimm. Services at residence, 309 S. Kenilworth-av., Oak Park, Saturday, Aug. 5, at 4 p. m. Burial at Forest Home.

GUNDERSON—Capt. Martin A. Gunderson, age 86 years 10 months, beloved husband of the late Maren Emelea, father of Josephine, Arthur and Emma Gunderson, Mrs. Soren Peterson, Mrs. Ziggo Olsen, Mrs. Eric Tresling, and the late G. Alfred Gunderson. Member of Kilwinning lodge, No. 311, A. F. & A. M. Funeral from late residence, 2531 N. Francisco-av., Friday, Aug. 4, at 2 p. m. Interment at Rosehill.

GUNDERSON—Martin A. Gunderson. Members of Kilwinning lodge No. 311, A. F. & A. M., will meet at lodge hall, Friday, at 2 o'clock, to attend funeral of our deceased brother.
GEORGE SCHNACKLE, Master.
NORTON F. STONE, Secretary.

GUNGER—Joseph Gunger, Aug. 3, 1922, age 55 years, husband of Elizabeth Gunger, father of Alice, Maud, Blanch, George, Grace, Robert, and Richard Gunger. Funeral Saturday, 2 p. m., from late residence, 5912 Rice-st., Austin. Interment Forest Home.

HARTMAN—Josephine Hartman, Aug. 2, beloved wife of the late Nicholas Hartman, mother of Walter and Leo N. Hartman and Mrs. H. F. Parker. Funeral from late residence, 4949 W. Potomac-av., Saturday, Aug. 5, at 2 p. m. Burial Arlington.

HERBERT—George Herbert, Aug. 2, at his residence, Wilmette, Ill. Funeral Saturday, Aug. 5, at 9:30 a. m., to St. Francis Xavier church, Wilmette, Ill. Interment Mount Carmel.

HESKETT—Elmira V. Heskett, Aug. 3, 1922, at the residence of her son, the late S. F. Heskett, M. D., 6824 Lowe-av., grandmother of Florence, Catherine, and Byford Heskett. Burial at Martinburg, O.

JOYCE—Thomas W. Joyce, beloved husband of Delia, nee Kennedy, fond father of Mrs. Bertha Daly, Mrs. Dollie O'Connor, and Thomas W. Jr. Funeral Saturday, at 9 a. m. sharp, from late residence, 4535 N. Christiana-av., to Our Lady of Mercy church, where high mass will be celebrated, autos to St. Joseph's cemetery. Buffalo and Rochester, N. Y., and Peoria, Ill., papers please copy. For seat reservations call Irving 6468.

KEEFE—John Thomas Keefe, Aug. 3, fond brother of Neil, James, Mrs. A. Hufford, and Mrs. Charles Knapp. Funeral Saturday, Aug. 5, 9 a.m., from his brother's residence, 423 W. 38th-st., to St. George's church. Interment Mount Olivet, autos. Member International Typographical union.

McFARLAND—Marie L. McFarland, beloved wife of J. Harry McFarland, mother of Mrs. Una McCullough, and Mrs. Ella Crossthwaite, and sister of Mrs. Fred H. Brosnihan, at her residence, 4440 Drexel-blvd. Funeral service at chapel, 4141 Cottage Grove-av., 3 p. m., Saturday, Aug. 5. Interment at Oakwoods cemetery.

McGRATH—Anne McGrath, beloved wife of late Frank, mother of Frank, Thomas, Mary and Anna McGrath, sister of T. J. O'Malley. Funeral Monday, Aug. 7, at 9:30 from late residence, 833 Crescent-pl., to St. Mary's of the Lake church. Solemn high mass will be celebrated; interment Mount Carmel. Wilkesbarre, Pa., papers please copy.

MILLER—Ellen Frances Miller, Aug. 3, 1922, funeral service at chapel, 2701 N. Clark-st., Saturday, Aug. 5, at 2 p. m., auspices of Columbia Damen Verein, Phoenix Frauen Verein, Maccabees, Lincoln Review No. 88. Interment Rosehill. Please omit flowers.

NETZNER—Jacob Netzner, suddenly, at 5947 Michigan-av., beloved husband of Hattie, fond father of Mrs. Gertrude Chavin, and Arthur. Member of Star of the West, Geo. Washington council, No. 352, National Union; Order B'rith Abraham, and Myrtle council, No. 105, Royal Arcanum. Funeral Friday, Aug. 4, at 10 a. m., from chapel, 4640 Prairie-av. Waldheim cemetery.

PAUL—Philip David Paul, age 15 years, beloved son of Dr. Harry C. and Marie Paul. Funeral from residence, 2727 Giddings-st., Saturday, 2 p. m. Interment Graceland.

PETRIE—James P. Petrie, Aug. 3, at residence, 4443 Sidney-av., brother of Mrs. Amelia Harris, cousin of Martha Moir. Funeral services at undertaker's chapel, 1502 Madison-st., Saturday, 2:30 p. m. Interment Oquawka, Ill.

PLUMB—Glenn E. Plumb, Aug. 1, at Washington, D. C. Funeral services at First Presbyterian church, Park and Oak-avs., River Forest, Friday, Aug. 4, 2:30 p. m. C. & N. W. train leaves station 1:30 daylight saving time. Interment Forest Home.

ROHE—Conrad W. Rohe, age 65, Aug. 2, 1922, beloved husband of Pauline Barth Rohe, devoted father of Mrs. August Koehler, Albert, Mrs. John Abs, Mrs. Paul Kasdorf, Mrs. Adolph Hilquist, Paul, Mrs. Yates Chalifoux, Elmer, Martin, and Mabel. Funeral from late residence, 335 Greenwood-av., Blue Island, Ill., Saturday, Aug. 5, 1922, at 1 o'clock, to the First Evangelical Lutheran church, corner Grove and Ann-sts. Interment First Evangelical Lutheran cemetery.

SCHWANDT—Dr. Emil J. Schwandt, father of Charles E., passed away Thursday, Aug. 3, 1922, age 59 years. Funeral from late residence, 1425 N. California-av., Saturday, Aug. 5, at 2:30 p. m. Services will be conducted by American lodge No. 889, A. F. & A. M. Bloomington, Ill., papers please copy.

SIMON—Bertha E. Simon, Aug. 3, 1922, late of 4926 N. Albany-av., beloved daughter of Henry Simon, fond sister of Mrs. R. Buckman. Funeral Friday, Aug. 4, at 2:30 p. m., from chapel, 4936 Broadway. Interment Graceland.

WILD—Gilbert Cardinal Wild, beloved son of the late Thomas S. Wild and of Elizabeth North Wild of London, Eng.; loved brother of Thomas J., Elsie, Helen, Irene, Edna, and the late Mildred and Ralph. New York papers please copy.

WOLDHAUSEN—Emilie Woldhausen, age 73 years, beloved wife of the late Henry Woldhausen, fond mother of Walter, Mrs. Minnie Slaba, Mrs. Amelia Nelson, and the late Henry Woldhausen, and Mrs. Magdalena Radtke. Burial Saturday, Aug. 5, at 2:30 p. m., from St. Peter's church, Oakley-av. and Cortez-st., to Forest Home cemetery.

PATTERNS BY CLOTILDE

1409

[illegible] AND MISS' DRESS.

[illegible] a one-piece slip-on dress with [illegible] ways given of finishing [illegible]. The dress is trimmed [illegible] two inch bandage and is [illegible] at a low waist line with [illegible] in a casing.

[illegible] pattern, 1409, comes in sizes [illegible] years and 36 to 40 inches [illegible].

Order Blank for Clotilde Patterns.
CLOTILDE, DAILY TRIBUNE, CHICAGO.
Inclosed find $........ Please send me the Clotilde patterns listed below:

Pattern number.	Size.	Price.
....	....	....

Name.................................
Street...............................
City.................................
State................................

How to Order Clotilde Patterns. Write your name and address plainly on dotted lines, giving number and size of such patterns as you want. Inclose 10 cents in stamps or coin (coin preferred; wrap it carefully) for each number, and address your order to Clotilde, CHICAGO DAILY TRIBUNE.

Note—Clotilde patterns are made in New York exclusively for THE CHICAGO DAILY TRIBUNE. They are perfect in fit, up to date in style, and the easiest of all patterns to use.

ANSWER TO ETIQUETTE PROBLEM.

[illegible] unpardonable as one who would [illegible] open a letter addressed [illegible] a person who reads a com[illegible] left unfinished.

There's a Need Every Day for this Soothing, Healing Germicide
The Daily Mouth Wash — Sodiphene is more than an antiseptic, an efficient germicide giving an alkaline reaction. — Summer Colds
SUNBURN MOSQUITO BITES
POISON IVY CHIGGER BITES
Cuts, Burns and Bruises
Tender and Irritated Skin
Sodiphene
"First Aid for the Family"
At Your Druggist's 25c, 50c and $1 Bottles
A Bottle at Home and one in the Car

Resinol does wonders for chafed or irritated skins
"My doctor told me about it and if I couldn't get another jar I wouldn't give this one up for anything."
That is how many people regard Resinol Ointment. It is specially recommended for eczema and other itching skin troubles, but it is also excellent as a general household remedy for burns, scalds, chafings, cold sores, pimples, boils, insect bites, etc.
Resinol Soap and Resinol Shaving Stick contain the Resinol properties and no home should be without these products.
At all druggists.

Kraft Cheese with your pie—a perfect combination. Try it also in place of meat for the perplexing Friday dinner; not just "cheese"—Kraft Cheese.
3 varieties: American, Pimento, Swiss, sold by the slice, pound or loaf.
8 VARIETIES IN TINS
KRAFT Loaf CHEESE
Look For The Label

AMUSEMENTS

STRIKE FOR THE Marigold Gardens Broadway at Grace
Join the capacity crowds!!!
Last Two Weeks
FUR FASHION EXHIBITION
100-Living Models-100
In conjunction with ERNIE YOUNG'S PASSING PARADE OF 1922
2 BIG SHOWS and Ernie Young's Orchestra — No Advance in Prices

JONES, LINICK & SCHAEFER
RIALTO VAUDEVILLE PHOTOPLAYS
11 A. M. to 11 P. M.—Continuous
Musical Comedy's Brightest Comedienne
JULIA KELETY
WALZER & DYER — HARRY CORNELL & 4 FAY SISTERS
8 BIG ACTS ALWAYS
Feature Photoplay
WM. FARNUM, "Shackles of Gold"
Theatre Temperature Never Over 70°

A. L. ERLANGER & HARRY J. POWERS
BLACKSTONE THEATRE Wabash & 7th St.
Mat. Tomorrow
EVERY NIGHT, 8:30 Phone State 4200
Good Seats in all locations at Box Office
JOHN GOLDEN
Producer of "THANK-U," Presents
The Play that Broke the World's Record
FRANK BACON LIGHTNIN'
STAGED BY WINCHELL SMITH

A. H. WOODS APOLLO COOLING SYSTEM OPERATING 70° COOL
TONIGHT AT 8:10
Mat. Tomor., 2:10 Sharp
FRANCES WHITE — TAYLOR HOLMES
In the Musical Comedy That's Different
"THE HOTEL MOUSE"

RAVINIA CHICAGO SYMPHONY ORCHESTRA (50 Men)
Opera Tonight, 8:15, "MME. BUTTERFLY"
[illegible]

AMUSEMENTS

BISMARCK
Famous for Good Food
RANDOLPH, NEAR LA SALLE
70° Cool Dining and Club Rooms
Breakfast to Closing
DANCING
Afternoon—Evening
Delicious Table d'Hote, $1.25

STATE-LAKE VAUDEVILLE — Orpheum Circuit —Continuous— 11 A. M. to 11 P. M. PHOTOPLAYS
ROSCOE AILS with KATE PULLMAN & JAZZ BAND
McCarthy & Sternad — Gilbert Wells
CLARA MORTON
Johnny Singer & Co. — Anderson & Burt
Newhoff & Phelps
ZELAYA — BOBBY McLEAN & CO.
Photoplay—Exclusive Showing
E. HAMMERSTEIN in "UNDER OATH"
Mats., except Sat. & Sun., 31c-45c—Eves., 36c-58c
Saturday Nites-Sundays-Holidays, 35c-58c

Majestic — ORPHEUM CIRCUIT VAUDEVILLE
Theater—Always COOL — POPULAR PRICES
Twice Daily—2:15, 8:15 — Phone Rand. 7779
KARYL NORMAN
CREOLE FASHION PLATE
Chas. Olcott & Mary Ann — Signor Friscoe
DAVE HARRIS
Hegedus Sisters — Norton & Melnotte
Three Melvin Bros. — Billy Lamont Trio
EMMA CARUS

SHUBERT GARRICK — POP. MAT. TOMOR. BEST SEATS $2.00
The Official Summer Musical Show
"FOR GOODNESS SAKE"
NITES—SEATS 50c to $2.50

CORT — EVENINGS 50c to $2.50 — MAT. SAT. 50c to $2.00
"Won a tribute of loud and insistent laughs." —Sheppard Butler, Tribune.
WILLIAM COURTENAY
In "HER TEMPORARY HUSBAND"
THE NEW GAY COMEDY, with JULIETTE DAY and a Brilliant Cast

LA SALLE MADISON & CLARK
EVENINGS, 8:30 50c to $2.50
MAT. TOMOR., 2:30 50c to $2.00
"A BREEZY DIVERSION" —Tribune.
Jules Hurtig and the Messrs. Shubert present
"JUST MARRIED"
VIVIAN MARTIN
LYNNE OVERMAN

COMISKEY PARK Baseball Palace of the World — 35th St. and Shields Ave.
BASEBALL TODAY
White Sox vs. Washington
GAME AT 3 P. M.
RESERVED SEATS ON SALE AT THE HUB WABASH 3100 — LADIES' DAY

CEMETERIES.

CHICAGO'S MOST BEAUTIFUL CEMETERY, MOUNT GREENWOOD.
A completely developed cemetery. $195,000 care fund in trust. Over 1,000 fully improved lots to select from. Halsted-111th-st. cars to main entrance.

ROSEHILL CEMETERY.
All lots sold with FULL perpetual care. Desirable lots at moderate prices. Space available in magnificent mausoleum. Ravenswood 5840. 5800 Ravenswood-av. Edge. 0714.

UNDERTAKERS.

C. H. JORDAN & CO.
Funeral directors in Chicago 66 years.
106 E. Michigan-av. 818 Davis-st., Evanston.

MONUMENT
Mausoleum or Headstone
Erected Anywhere by the Old and Reliable
CHAS. G. BLAKE CO.
Will be correct and durable. Free Booklet
[illegible] La Salle St. Main [illegible]
Works, [illegible] and 67th St. Hyde Pk. [illegible]

Say It With Flowers
A. Lange
[illegible] East Madison St. Tel. Central [illegible]

STATE AND CITY CUT OFF FROM OUTSIDE COAL

(Continued from first page.)

tity is on the priority lists of the utilities at present.

Through J. F. Gehle of the Ford Motor company, Ford informed the committee that he could handle enough coal for all Detroit and parts of Michigan over his Detroit, Toledo and Ironton road, if the Louisville and Nashville could arrange to deliver the output 150 miles through Kentucky to the southern terminus of D., T. & I.

President Maypother of the Louisville and Nashville wired the state fuel administration offices today, announcing his readiness to coöperate with Ford.

A telegram to Gov. Groesbeck from Charles Floyd of the national fuel administration today declared that the railroads could not hope to move more than enough fuel to meet the most pressing needs of the utilities, if that much. Ford's suggestion is therefore regarded as the only solution of the Michigan situation.

Gov. Groesbeck will return tomorrow night from his conference with other governors in Indianapolis with detailed plans for reopening Michigan's coal mines, it is believed.

Urges U. S. Influence.

Washington, D. C., Aug. 3.—Efforts to bring government influence to bear upon coal mine operators who have been unwilling to attend the conference which John L. Lewis, president of the United Mine Workers, has called for Monday at Cleveland, was understood to have been the purpose of the visit here of Samuel Glasgow, attorney for the union. Mr. Glasgow held a prolonged interview today with President Harding, being accompanied to the White House by Secretary Hoover.

Mr. Glasgow was understood to have suggested that Illinois mine owners, who have so far refused to join the Pittsburgh Vein Operators' Association of Ohio and other operators in Ohio, Pennsylvania, Illinois, and Indiana, who will meet with the union, might be induced to change their position if President Harding urged it. The Illinois operators will meet Friday to consider their decision.

Governors Defer Action.

Indianapolis, Ind., Aug. 3.—[By the Associated Press.]—State officials of Ohio and Michigan in conference here today with Gov. McCray of Indiana decided to defer state action toward bringing about a resumption of coal mining until after the meeting at Cleveland next Monday of operators and leaders of the striking miners.

Troops Guard Indiana Mines.

Staunton, Ind., Aug. 3.—[By the Associated Press.]—Indiana troops tonight were spread over an area of forty by twenty miles and held control of eight mining centers in four counties, as the first step in Gov. McCray's plan for production of coal under state protection. There was no coal mined, although officials predict operation will get under way tomorrow.

It is planned to operate the two mines opened here by employing local miners if they can be obtained. No one has yet responded and union officials insist no one will. If there are no volunteers state officials said, the work will be done by imported labor.

Four hundred militiamen, in addition to the 800 arriving last night, came into this territory tonight.

PRODUCTION OF COAL THIS WEEK UP 25 PER CENT

New York, Aug. 3.—[Special.]—Coal production began the week with 25 per cent increase over a week ago, according to car loadings for Monday, which totaled 14,768 cars, compared with the average last week of 11,000 and a day's record since April 1 of 17,000.

Geological survey estimates place the production last week at 4,000,000, tons. An improvmeent of 25 per cent would mean an output of 5,000,000 tons this week.

The increased loadings were most marked in the Allegheny and West Virginia regions and in southern fields around Birmingham, Ala.

GEN. MITCHELL SPEAKS TODAY ON AIR FLEET NEEDS

Information regarding aeronautical preparations being made by European countries and Japan will be given out at a public meeting, at the Apollo theater at 12:30 today by Gen. William Mitchell, assistant chief of the army air service. C. S. Rieman, president of the aeronautical bureau of Chicago, said yesterday.

GEN. MITCHELL.

Gen. Mitchell, in Detroit yesterday, is expected in Chicago early today to attend the special meeting called by Mr. Rieman. Admission is to be free.

The aeronautical bureau president said the general's talk will be divided between the military and the commercial phases of aviation. That other nations, working on the theory that a $15,000 airship can blow to bits a battleship costing $30,000,000, are developing huge air fleets for war, while America is lagging behind, will be one of the speaker's contentions.

EMMA CARUS AND PLAYER GUILTY IN 'THESPIANS' ROW

Emma Carus, the vaudeville actress and her piano player, J. Hicks, now performing in a loop theater, were found guilty of disorderly conduct in Judge Lawrence B. Jacobs' South Clark street court yesterday morning. Sentence was suspended until Aug. 11.

H. Newman, song writer and publisher, and his wife brought the charge against the vaudevillians, alleging an attack at the Hotel Sherman Wednesday morning, when Miss Carus and Hicks came to their room. Personalities were bandied regarding the embonpoint of the two ladies.

GIRL'S NECK BROKEN; DIES.

Agnes Chamberlain, 7 years old, 3417 West 64th place, who fell through a hole in a floor and broke her neck Wednesday, died of her injury yesterday afternoon. Her father, John Chamberlain, is a striking street car motorman.

THREE KILLED IN RAID ON HOUSE OF MURDER SUSPECT

San Francisco, Cal., Aug. 3.—Trapped by a police detective detail after he had been hunted throughout the country since early in June, Walter Castor, suspected of the murder of Mrs. Anna Wilkens, shot and killed Detective Timothy Bailey, his sister-in-law, Mrs. Robert Castor, and himself in the home of his mother, Mrs. Minnie Castor, here today.

Detective Ernest Gabre also fell with a bullet wound in his head as the result of Castor's murderous marksmanship and was fighting death tonight.

Today's tragedy had its root in the killing by an automobile bandit of Mrs. Wilkens May 30. Walter Castor and his brother Arthur were held as suspects, but released. Later developments not only resulted in a murder warrant for Walter Castor but in the arrest of Henry Wilkens, Mrs. Wilkens' husband, on a like charge.

ONE SERIOUSLY HURT IN FIRE.

Albert Allinger, shipping clerk for the American Lock Manufacturing company, was seriously injured in a fire that broke out in a basement of a three story building at 1428 North Wells street and spread rapidly through the structure.

WIFE EXONERATED FOR THE SLAYING OF HER HUSBAND

Mrs. Gladys Kirtland, who shot and killed her husband, Percy L. Kirtland, last Monday, was exonerated yesterday by a coroner's jury. She testified she had been compelled to leave Kirtland on several occasions because he mistreated her; that a year ago he had shot and injured her, and that she killed him when driven to desperation. Other witnesses told of the two mile chase down Michigan avenue which preceded the shooting. Kirtland followed his wife in an automobile and was killed when he reached the second floor of her home at 3013 Indiana avenue.

Broadview to Have U. S. Plane Factory Oct. 1

By Oct. 1 will be completed at Broadview a flying field to house government mail planes and a five building factory for the repair and manufacture of the ships, according to E. M. Barbour, assistant superintendent of aerial mail for the eastern division.

The new plant, he said, will be the manufacturing and repairing headquarters for the whole service, having a capacity of a dozen planes a month.

AUBURN Beauty-SIX

See the Auburn Sport Model at the Pageant of Progress. The smartest car in town!

We're always glad to demonstrate. Prices now lowest in history of the Auburn Beauty-Six

"Restful Riding"

Edwards and Crist Co.
2239 So. Michigan Avenue
Telephone Calumet 3700

MARSHALL FIELD & COMPANY

The Second Floor Invites You to Three Handicraft Exhibits

FROM JULY 31 *to* AUGUST 5

An Exhibit of China Painting

With a Small Kiln in Operation

THE mysteries of the decorating of Pickard Chinz are solved by a visit to the China Section where you may watch two artists transform the plain white pieces into gold encrusted and decorated China; where you can see a small electric kiln in operation; and where an automatic stereopticon shows views of the artists at work in their own studios. There is also a display of gold in the various chemical processes of transformation into liquid form, and another of etched and decorated China in the different stages of finish. *North, Wabash*

Where the Mysteries of Light Cut Glass are Solved

A PLAIN glass Plate quickly becomes a cut glass one, when placed against the swiftly revolving wheel in operation in the Glassware Section. All the intricacies of the process of light cutting and the dexterity required for this work are explained by the Exhibit. Glass Salad Plates in blue, amber, amethyst, and green will be cut with attractive designs, and you may purchase these Plates when they are finished. *Middle, State*

The Making of Plaques and Clay Modeling are Combined

HAVE you ever wondered how the picturesque Plaques are made, which today decorate the walls of many homes? Then visit this Exhibit where all the interesting stages from the original clay model to the coloring of the finished Plaque are shown by a Chicago sculptor.

Talks on plain modeling are also given and Plaques are cast in the afternoon from 2:30 until 4 o'clock. *Middle, Wabash*

Colored Glass Stemware Sets

Six Goblets, six Sherbets and six Tumblers comprise each Set which comes in amber, blue or pale green glass. Price, $7.50. *Middle, State*

August Sale of White and Gold China

Gold band and gold encrusted China in all types of pieces is greatly reduced in price during the August Sale. *North, Wabash*

August Sales Now in Progress

THESE SALES WILL CONTINUE THROUGHOUT THE ENTIRE MONTH

Furs • SIXTH FLOOR — *Household Furniture* • EIGHTH FLOOR — *Shoes* • FOURTH FLOOR

Domestic Rugs • THIRD FLOOR — *Household Utilities* • NINTH FLOOR

Nursery Furniture • *Boys' Clothing* • FOURTH FLOOR

Picture Frames and Framing • SECOND FLOOR

WHERE AURORA SPANS THE SKY IN FLAMING BEAUTY

3 Days on Calm Waters Thru the "Inside Passage"

Up the west coast between Seattle and Prince Rupert is a 700-mile chain of inland channels bordered on either side with picturesque, snow-capped mountains, stately fjords and evergreen forests. Every enjoyment of a salt water trip is yours wholly free from rough seas. It's a delightful cruise with the luxurious appointments of graceful steamships. See Canada this year—Lucerne, more picturesque than Switzerland—Jasper Park, the national playground—Valley of a Thousand Falls, the most magnificent trip to be had in all the Rockies—Fraser River Canyon—Prince Rupert, the gateway to Alaska, Skeena River.

"Continental Limited"

Crosses the Rockies at the lowest altitude, the easiest gradients and in view of Canada's highest peaks

Summer Tourist Tickets on sale commencing May 15th at greatly reduced fares. Escorted tours during July and August. Homeseekers' Excursions to Western Canada 1st and 3rd Tuesdays each month. For full information call on C. G. Ortlieb, Agent, 108 W. Adams St., Chicago, Phone Randolph 4788, or write J. H. McDonald, 108 W. Adams St., Chicago.

Canadian National Railways

John M. Smyth Company

Established 1867 — MANUFACTURERS ~ RETAILERS ~ IMPORTERS — Madison East of Halsted

55 Years of Good Furniture

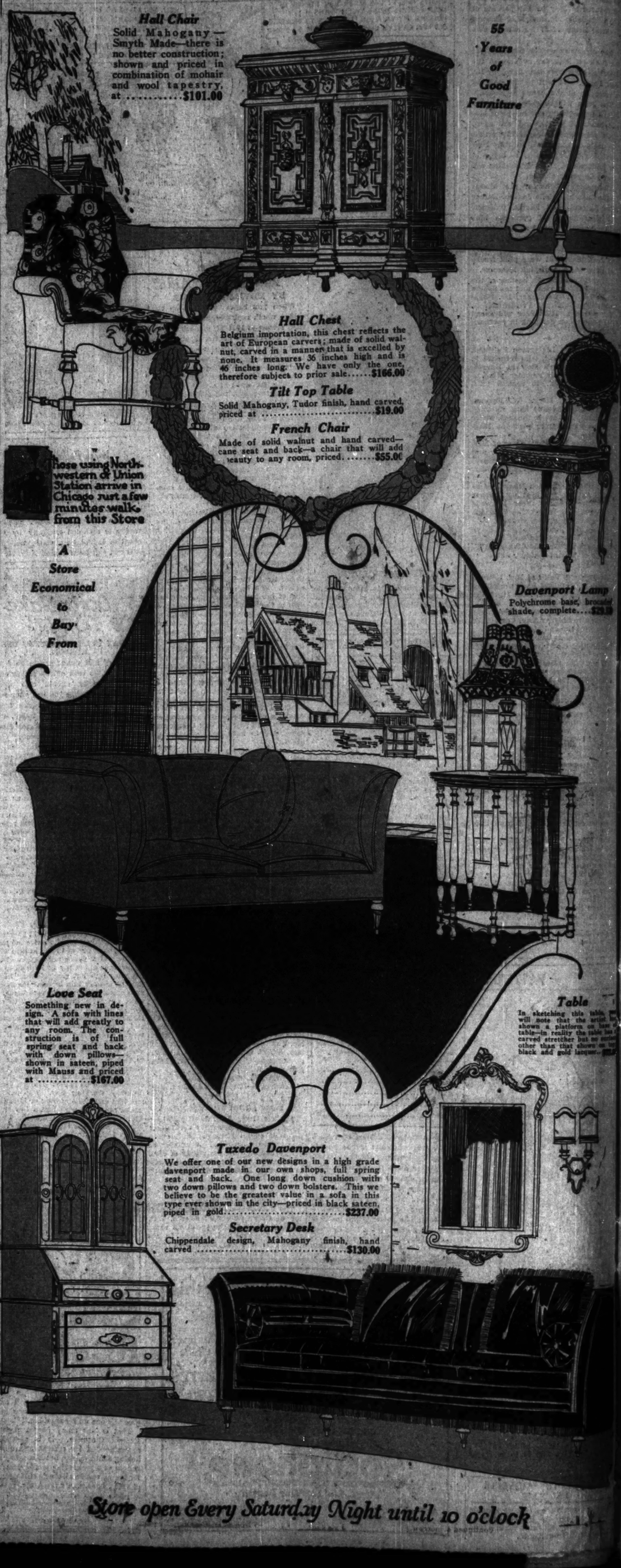

Hall Chair

Solid Mahogany—Smyth Made—there is no better construction; shown and priced in combination of mohair and wool tapestry, at $101.00

Hall Chest

Belgium importation, this chest reflects the art of European carvers; made of solid walnut, carved in a manner that is excelled by none. It measures 36 inches high and is 46 inches long. We have only the one, therefore subject to prior sale.....$166.00

Tilt Top Table

Solid Mahogany, Tudor finish, hand carved, priced at $19.00

French Chair

Made of solid walnut and hand carved—cane seat and back—a chair that will add beauty to any room, priced.....$55.00

Those using Northwestern or Union Station arrive in Chicago just a few minutes walk from this Store

A Store Economical to Buy From

Davenport Lamp

Polychrome base, brocade shade, complete....$23.50

Love Seat

Something new in design. A sofa with lines that will add greatly to any room. The construction is of full spring seat and back with down pillows—shown in sateen, piped with Mauss and priced at $167.00

Table

In sketching this table, will note that the artist has shown a platform on base of table—in reality the table has a carved stretcher but no such other than that shown on the black and gold lacquer.

Tuxedo Davenport

We offer one of our new designs in a high grade davenport made in our own shops, full spring seat and back. One long down cushion with two down pillows and two down bolsters. This we believe to be the greatest value in a sofa in this type ever shown in the city—priced in black sateen, piped in gold.....$237.00

Secretary Desk

Chippendale design, Mahogany finish, hand carved $130.00

Store open Every Saturday Night until 10 o'clock

...mpany
...on East of Halsted
...MPORTERS

...avenport Lamp
...ychrome base, brocaded
...de, complete....$29.50

Table
...n sketching this table, you will note that the artist has shown a platform on base of table—in reality the table has a carved stretcher but no surface other than that shown on top; black and gold lacquer.. $22.50

SECTION TWO.
GENERAL NEWS,
MARKETS, WANT ADS.

Chicago Daily Tribune

THE WORLD'S GREATEST NEWSPAPER.

Average net paid circulation of THE CHICAGO TRIBUNE, July, 1922:
Daily ---- 519,797
Sunday --- 773,495

FRIDAY, AUGUST 4, 1922. ** 15

TREACHEROUS LOVE
BY BARRETT WILLOUGHBY

SYNOPSIS.

Shane Boreland, a prospector cruising up the Alaskan coast in his own schooner, the Noonah, arrives at Katleean. He and his wife, Ellen, their little son, and Ellen's sister, Jean Wiley, are welcomed by Paul Kilbuck, the agent of the Alaska Fur and Trading company. Kilbuck, a strong but unscrupulous man, is known up and down the coast of Alaska as the White Chief.

Boreland's interest is aroused by Kilbuck's tales of a lost island, the sands of which, Indian rumor has it, are flecked with gold. This mysterious island is supposed to be Kon Klayu, a small uninhabited strip of land ninety miles off the coast of Katleean. At the mention of gold Boreland's adventurous blood is profoundly stirred and he decides to visit Kon Klayu.

Kilbuck encourages the prospector in this project, although he knows Kon Klayu is nothing more than a barren island completely surrounded by dangerous reefs and shoals and shunned by ships as a death trap. He is tired of the native woman of his household, and Ellen's beauty and courage have fired his imagination. He desires to get rid of her husband, but Ellen upsets all his carefully laid plans by refusing to remain behind at Katleean, and with Jean and her young son, Lolli, goes with her husband to Kon Klayu.

Gregg Harlan, the trading company's bookkeeper at Katleean, captivated by the charm of young Jean, makes the trip with the expedition to the island. He intends to return on the Noonah to Katleean after the Boreland party has been landed, but through an accident the boat goes back without him. Kilbuck has prejudiced the Borelands against young Harlan by branding him a "squaw man" and his presence worries Ellen. Gregg, sensing Ellen's antagonism, makes every effort to win the older woman's friendship and approval, and refrains, in spite of his inclination, from paying court to Jean.

They have only a six weeks' supply of food, as Kilbuck had promised to bring the Noonah back to the island within that time with the winter supplies. When the party left Katleean Kilbuck had given little Lawrence a homing pigeon, which he told the boy's mother was to be released when she wanted him and he would come to her immediately. Ellen is the first, therefore, to realize the White Chief's treachery, and while she will not ask for his assistance she dare not let the bird die.

That the little party survives the winter is due only to the separate and combined heroism and ingenuity of its members. Early in the spring Gregg and Jean, while exploring the rocky shore, find gold.

INSTALLMENT LIII.

THE WHALE BOAT IS FOUND.

The sound of breakers booming against the reefs came to her in the cavern with a strange, reverberating effect. The underground way ran on apparently with an upward slant as far as she could see. She longed for a light, so that she might explore further. After some minutes' advance into the deepening gloom a feeling of timidity began to assail her. She paused, leaning against a lopsided boulder. The absence of life, the stillness, the Stygian darkness ahead seemed suddenly ominous. She turned and saw the mouth of the cavern far back of her. Like an oblong frame, it inclosed a small, bright picture of beach and sunlit sea. Undoubtedly, she thought, when the tide was full the ocean rushed in along the floor of the cave. Perhaps, when it was stormy, it rolled the giant balls of stone backward and forward.

Once more she glanced toward the unknown inner recesses of the cavern; then, with a little shiver, she began making her way back toward the light again. Her foot went down with a quick splash into a water filled depression, and in shaking the drops from her moccasin she noted that the strings were untied. She stooped to fasten them, her eyes now perfectly accustomed to the dim light. On the edge of the pool a dull gleam caught her eye. She was conscious of a wild thumping of her heart—an eager trembling of the hand she instinctively reached forward.

"No, no! It can't be," she temporized aloud, as if to fortify herself against disappointment. She forced herself to finish tying her moccasin, and even looked to the security of the other one before she hesitantly reached over and put her fingers on the object that had attracted her. She held it up to the light.

"Gold! O, it is gold!" she breathed.

In her hand lay a flat piece of yellow metal, smaller than the nugget Lollie had found, but of the same character. She dropped to her knees and with unsteady eagerness searched the bottom of the shallow pool for other nuggets. Her trembling fingers encountered another one, and still another! Then her luck seemingly came to an end.

The floor of the cave was strangely worn and filled with numerous depressions into which the sand had settled. Jean finally dipped her hands into the pool again and brought up perhaps a cupful. She ran with it toward the light and spread it out over a boulder. It was black, showing tiny, garnet-like particles. Here and there the sun glinted on colors of gold! She gathered the precious sand together again and stuffed it into the pocket of her shirt, then swiftly set off toward the spot where she could ascend the cliff.

Suddenly she remembered Gregg waiting for her at the top. She gasped, dismayed by the knowledge that she had been totally unconscious of the passage of time. Had she been gone an hour, two—or perhaps more? What was he thinking? Perhaps he had tried to descend the cleft after her and had fallen. Perhaps he was even now lying on the ledge, broken—dead.

Trying to shut out these unwelcome thoughts, which took away all the joy of her discovery, she hastily began her scrambling ascent of the steep incline. She had gone only a few feet when a shout halted her. Glancing up, she saw Gregg's relieved face above her.

"Thank heaven, you're safe, Jean!" he shouted, and with reckless disregard of consequences he began to slide from the ledge toward her. "I thought you'd fallen down the precipice when I pulled on the rope and found you not there!"

He landed on the beach at her feet. The tense look on his face faded as his eyes devoured her.

"Lord, girl, what ever made you do such a thing? I rushed back toward Skeleton Rib and met Kayak Bill coming this way. He let me down to the ledge—for I couldn't get down any other way. He's up there now, waiting for us. Doggone you, anyway, you little rascal"—he laughed shakily, grasping her by the shoulders—"you nearly scared me to death!"

"But just see what I've found!" Jean opened her hand suddenly, and, with the three nuggets lying on it, raised it toward his eyes.

"Gold! O, it is gold!" she breathed.

Then, without waiting for him to look at them, she thrust them into his hand and began to drag him toward the mouth of the cave. Half an hour later two wild, troglodytic figures were giving vent to their joy by capering and dancing about the floor of the cavern.

"Jean, you've struck it rich! You've found the source of the gold of Kon Klayu!" Harlan shouted for the fifth time. "It's better than beach mining! It's better than Shane ever dreamed! I know enough to venture that this whole blessed little isle must have a base of igneous rock, and the formation of this south end, especially, is impregnated with a network of gold bearing dykes! Why, any one could see that by the walls of this cave!" He bent, scooped up a handful of sand, and with eager, shining eyes watched while he spread it over his palm.

"Just imagine this hollow during one of our terrific sou'westers, Jean," Gregg went on, looking about him. "The monster billows crashing into this cavern, rolling the boulders along the bottom, grinding them along this gold bearing formation! By jove, the action is the same as that in a stamp mill, almost! The gold is freed, becomes mixed with the sands, and sooner or later is carried out and concentrated along certain zones on the island."

"But away goes all the mystery of our island, too, Gregg!" Jean's voice carried a hint of regret. "That accounts for the strange, rolling sounds we used to hear during the storms, and for the giant balls of stone, and for everything!"

They filled their pockets with samples of the sand to take home to Shane, and ascended to the ledge. From thence, with the assistance of Kayak Bill and the rope they mounted one after the other to the top of the precipice. The old man listened to their story of the cavern in silence, though his eyes were glowing.

"By hell, from what yore a-tellin' 'o me, children, you sure have struck it rich," he drawled at the end.

Jean threw her arms impulsively about his neck and landed a kiss on his ear.

"We all have struck it rich, you old dear! We'll stake the whole little island of Kon Klayu, and if we can ever get to the States to get an outfit, we'll come back here and work it."

Jean knew that any show of affection caused Kayak acute, wriggling embarrassment. He backed away from her now, his cheeks fiery red. To cover his momentary confusion his hazel eye impaled Harlan's ragged back, which was showing the effects of his rapid slide down the cliff.

"Young man," he declared with slow solemnity, "the bosom o' yore shirt is showing consid'ble wear an' tear." Gregg whirled to face him, but before he could utter a word, Kayak, now master of himself once more, drawled on: "It never rains but it pours, I reckon. I plumb forgot to tell you, Gregg, that a-fore you drug me up here this afternoon, me and Boreland was a-lookin' round just south of Skeleton Rib and durned if we didn't come across the old whaleboat, high and dry with celery bushes a-growin' up around it. She's stove in some, but we can fix her—and I reckon we'll be settin' for the mainland in a couple o' weeks!"

Wonderful as it was, the discovery of the gold took second place with the finding of the whaleboat. Gold had no more value than sand on Kon Klayu, unless the adventurers were rescued, and the whaleboat meant at least a chance of rescue, provided it could be made tight enough to float. It was true that with summer coming on there would be an abundance of eggs, sea fowl, and later on berries, for already the north end of the island was white with strawberry blossoms—but flour and coffee were now all that remained of the supplies, and the flour was low in the barrel. Help must come before another winter set in.

[Copyright, 1922, by Barrett Willoughby.]

Continued tomorrow.

'BEN' DONNELLEY, STAR PRINCETON END OF '89, DIES

Played Here on Eleven Led by Thompson.

Benjamin S. Donnelley, star end on Princeton university's 1889 football team, noted trap shooter, and well known man about town in Chicago several years ago, died in his New York apartment yesterday at the age of 53. His mother, Mrs. R. R. Donnelley, Miss Naomi Donnelley, a sister, and Reuben S. Donnelley, Chicago publisher, a brother, are in the east, and another brother, Thomas E. Donnelley, departs today for the funeral service tomorrow.

BEN S. DONNELLEY

190 Pounder, but Fast.

Although weighing 190 pounds, "Ben" Donnelley was one of the fastest ends boasted by any Tiger team. Among his teammates on the classic 1889 eleven were "Snake" (Knowlton L.) Ames and the elder of the Poe brothers.

Leaving Princeton, Mr. Donnelley came to Chicago, where he continued his gridiron career with the Chicago Athletic association, playing on the team Mayor Thompson captained. He later played football in Pittsburgh.

Shortly after leaving college, Mr. Donnelley married Miss Bessie Harlan, an enthusiastic sportswoman, but divorce soon followed.

Divorced Second Time.

Soon after he remarried, but was divorced from Mrs. Katherine S. Donnelley in 1915. One son, R. R. Donnelley, is a senior at Yale university, and another, Shenstone, is an undergraduate at Northwestern university.

In his later years, when football was too strenuous a game, Donnelley took up trap shooting, and acquired several records with the gun. He was engaged in the stock broker's business in New York at the time of his death.

JAMES DUBACH, DETECTIVE, HELD ON DRUG CHARGE

"Handsome Jim" Dubach, detective sergeant assigned to the state's attorney's office, and long known as the possessor of the "finest wardrobe in the police department," was arrested late yesterday afternoon by Deputy United States Marshal Thomas Henneberry on charges of conspiracy to violate the Harrison anti-narcotic law.

The arrest was the result of a "pick up" made at dawn yesterday during a tour of the south side by narcotic agents.

The agents saw an automobile, said to belong to Dubach, stop at Forty-fifth street and Vincennes avenue. "Big Bertha" Smith, identified by narcotic agents as "queen of the black belt underworld," approached the car and began talking to its three occupants, when Narcotic Agents Baxter, O'Brien, Byrne and Cook drove alongside and seized the automobile, which was found to contain $5,000 worth of cocaine.

The men in the car, Ralph Arthur, 5420 Blackstone avenue, Charles Jewell, 1308 East Fifty-third street, and Martin Murphy, same address, were arraigned before United States Commissioner Lewis F. Mason, after they had implicated Dubach. All were held in $2,500 bonds.

Before Dubach was taken in custody by federal officers, his suspension was recommended by the state's attorney's office when it was learned he had been absent from his duties at the Briggs house, where he had been assigned to watch witnesses who will testify in an alleged jury bribing case.

While the three men arrested in the car are said to have named Dubach as the "man higher up," narcotic agents began an investigation of the conduct of a former attache of the state's attorney's office who is said to have "outranked" all others in the alleged dope ring.

Cop Attired in Nightie Runs Down 2 Suspects

Dressed only in his night shirt, Policeman Otto Bley of the Evanston force yesterday morning captured two alleged burglars whom he noticed prowling in the yard of Norman Scott, 1111 Grove street. Brey saw the men from his home. After he had arrested them and had put on his trousers and shoes he took them to the station. The rear door of the Scott home had been jimmied. The men said their names were John Ruschil and George Egan.

THERE'S AT LEAST ONE IN EVERY OFFICE

PAGEANT DRAWS RECORD CROWD IN FACE OF STRIKE

City Aids with Free Busses from Loop!

Today's Program at Pageant of Progress

10 a. m.—Congress on aeronautics, in Congress hall.
1:30 p. m.—Review of exhibits.
2 p. m.—Hydroplane, speed boat, and cruiser races, north of pier.
3 p. m.—Water sports at north side of pier.
3 p. m.—Swimming contests, under auspices of Amateur Athletic Federation of Cook County, at south side of pier.
3 p. m.—Swedish singers and Northland Ladies' trio, under the direction of Otto C. J. Carlson, in west end of plaza.
8 to 10 p. m.—Operatic extravaganza, "Push Along," in Congress hall.
10 p. m.—Fireworks at north side of pier.
10:15 p. m.—Fire dive.

Attracted by the thrills of the season's first speed boat races, thousands of spectators crowded the north side of the Municipal pier yesterday and brought the attendance to a mark little short of this year's record. Ideal weather conditions prevailed for the fifth day of the exposition.

The day was officially assigned to the druggists, who held a conference in Congress hall under auspices of the Chicago Retail Druggists' association, the Illinois Pharmaceutical association, and the Chicago Drug club. Several hundred druggists attended and discussed their own peculiar problems.

Visitors Carried Free.

To insure adequate transportation from the loop to the pier for pageant goers, H. H. Haylett, at the direction of Mayor Thompson, has organized a fleet of seventy-five trucks and pleasure cars. Rides will be free to those who buy pageant tickets.

Ten minute service between the pier and the loop will be made possible by this fleet of cars. Their route will be west on Randolph street to La Salle, south in La Salle to Monroe, east to State, north to Washington, east to Michigan, north to Ohio and east to the pier. The cars are being supplied by pageant exhibitors.

Transportation will be further augmented by the institution of boat service every half hour from 10 a. m. to 11 p. m. between the pier and Jackson park. At Jackson park direct connection will be made with busses for 63d street and Stony Island avenue.

Hear H. C. McIntosh.

"Better Retailing" was the subject of an address by H. C. McIntosh, formerly president of the Advertising Clubs of the World, to several hundred grocers and butchers in Congress hall last night. George E. Green, secretary of the Retail Merchants' Association of Illinois, spoke on "The Function of the Middleman". Sol. Westerfield, president of the national, state, and local associations of butchers, presided.

WOMAN TEACHER TO QUIT SCHOOLROOM FOR LAW PRACTICE

MISS AGNES CLOHESY
[Mabel Sykes Photo.]

Miss Agnes B. Clohesy of 5301 West Quincy street, a teacher in the Chicago public schools and district secretary of the Chicago Teachers' federation, is preparing to abandon teaching for the practice of law. An honor student at Chicago Kent College of Law, Miss Clohesy successfully passed the examination for admission to the bar in Illinois in June. She is a graduate of the Loyola School of Sociology and spent some time in social service work in Chicago.

Miss Clohesy is dean of Kent Chapter of the Kappa Beta Pi Legal sorority and president of Loyola university alumnae.

HUSBAND SHOT BY WIFE AFTER MANY BEATINGS

In retaliation for many beatings inflicted by her husband, Mrs. Emma Holy of 1322 West 18th street shot him through the jaw last evening.

When arrested she told the police that her husband, Frank Holy, has beaten her repeatedly because she persisted in giving their two children money with which to attend motion picture theaters.

Yesterday he struck her and she warned him she would shoot him if he attempted to do so again. Last evening he again beat her and she fired.

Holy's condition is not serious.

Gem Theft Suspects Are Sent to St. Louis

Milo Frank, 3341 Cullom avenue, and Mrs. Helen Augusta Gordon Herbert, charged with stealing $6,000 of diamonds from Mrs. Augusta Heil of St. Louis several days ago, yesterday were turned over to the St. Louis police.

A supposedly man-proof police net thrown about Lawrence and Albany avenues failed to catch Herman Stein and Newton Cohen, implicated in Frank's confession.

Rob Doctors and Their Patient in Office Raid

Money and jewelry totaling $828 were taken from Drs. John B. Cipriani and Leon Newman, with offices at 8 North Western avenue, last night when three robbers entered with drawn revolvers. Charles Waldman, a patient coming in for consultation, contributed $10.

GOLD COAST FAILS TO GIVE ITS VIEWS ON OAK ST. BEACH

Only 5 Answer Park Board's Query.

Only five replies have been received by the Lincoln park commissioners to their letter sent out ten days ago asking owners of property adjacent to the Oak street beach to express their opinion regarding the proposed erection of bathing houses at the beach.

Frank G. Logan, whose home at 1150 Lake Shore drive is in the center of the "bathing zone," writes Lincoln Park Commissioner W. H. Wesbey: "I am interested in the lake and in the public use of it as well. The one is a great city asset, the other should be enabled to enjoy it.

Wants It Somewhere Else.

"Wisdom and method, however, should be used the same as in selecting sites for postoffices, parks, etc., transportation figuring in an important way toward its usefulness. Realizing that the surface lines connecting with the Grand avenue as well as the Chicago avenue line bring passengers to the lake front, Chicago avenue, the Municipal pier, or Lincoln park proper, I think, would prove a better location, where no doubt buildings more ample in height might be erected so as to serve the people in a better way than at Oak street."

Edward O'Grady of 1015 Rush street is the only property owner in the group who returned the form inclosed by the commissioners in each letter. The form reads: "For value received I hereby consent to the erection of a suitable comfort station near Oak street and Lake Shore drive, it being understood that it will be partially underground and concealed by shrubbery similar to the station at North avenue and the Beach drive."

Few More Expected.

The other three replies merely gave notice of transference of property.

Not many more responses are expected, for the majority of the property owners in the vicinity of the Oak street beach are away for the summer.

HOLLYWOOD NABS CASHIER SOUGHT AS $10,000 THIEF

A year's nationwide search for Calvin C. Griffins, cashier of the Orpheum vaudeville circuit here, who absconded with $10,000 of the firm's money, was rewarded yesterday when Griffins was arrested in Hollywood, Cal., where he was working in a music store.

It was his duty to advance transportation money to the vaudeville troupes entering and leaving Chicago. Griffins' practice, it is said, was to add an extra hundred to the expense accounts of the troupes and pocket the money for brightening Chicago's night life.

Detective Sergts. Edward Birmingham and John McGinnis will leave tomorrow with extradition papers for Griffins.

The Inquiring Reporter

Every Day He Asks Five Persons, Picked at Random, a Question.

The Tribune will pay $5 cash for questions which are accepted for the Inquiring Reporter to ask. Send in your name and address with your question to "The Inquiring Reporter, Chicago Tribune." No questions will be returned. For today's question Mrs. Earl Heath, 2107 Curry street, Madison, Wis., was awarded $5.

The Question.

Among your household duties, which do you like best and which do you dread most?

Where Asked.

North avenue, corner Western.

The Answers.

Mrs. Catherine Dorsey, 7234 Woodlawn avenue—I like to cook and serve dinner the best of all. I also like to experiment in culinary work. I hate to sew and scrub the floor, and I have to do both. Scrubbing floors wouldn't be so bad if one didn't have to get down on one's knees so often.

Mrs. Leonard Thompson, 1246 North Springfield avenue—Cooking in the summer time; getting up in the morning in time to make breakfast for hubby; washing dishes after supper when I want to go out somewhere. What I really dislike is to prepare dinner for husband when he comes home unexpectedly between meal hours.

Mrs. Marie Zusman, 2348 Francisco avenue—I like to do everything in the line of housework, from starting a fire in the morning to putting baby to bed at night. I send the washing out, so I don't have to do that. I'd hate to have to do all the work I have to do and then hate to have to do it.

Mrs. Anna Elbaum, 1149 North Francisco avenue—Well, I hate to darn socks. I keep putting that off from one day to the other. Otherwise I enjoy doing everything, from making breakfast to washing the dishes. Ironing my baby's clothes is one of the little things that I especially like to do.

Mrs. Frances Zingman, 2729 Evergreen avenue — I'd rather sew than eat, and I'm a good hand at both. Washing clothes I hate. I don't like to iron for more than an hour at a time. I wish I had more time for sewing. That's the everlasting trouble—so little time to do things in.

AUTO HIGH IN COUNTY LIST OF VIOLENT DEATHS

Coroner Finds Folding Bed Has Lost Its Terrors.

Cook county, according to a report issued yesterday by Coroner Peter M. Hoffman, had 21,882 premature deaths from 1905 to 1922. The report indicates that one may sleep with comparative safety in the old-fashioned folding bed, which was the cause of but two deaths.

Automobile accidents killed 3,248 persons, while 5,274 died in railroad wrecks. Asphyxiation caused the deaths of 3,395 persons and 345 were suffocated.

Decrease in Alcoholism.

Alcoholism, which reached its peak in 1917, causing 160 deaths, was responsible for the demise of 1,655 persons in the total period. A sharp reduction in deaths from this cause is noticed in the report, which indicates that in the four succeeding years 45, 37, 29, and 43 persons respectively died from alcohol.

Homicides numbering 4,240 are scheduled in the report, which also records 3,735 suicides, and 889 poison cases. Heat prostration claimed 501 individuals, while 4,206 persons fell off chairs, ladders, horses, out of windows, down stairs or into the holds of boats. Hydrophobia caused 33 deaths, and lockjaw 434.

Shootings and Cuttings.

Accidental shootings and cuttings caused the death of 370, and 2,270 persons were drowned. Among the sports, baseball and football claimed 31 deaths, and 18 persons were killed in amusement parks.

Children under 5 years of age totaling 2,459, and 2,676 older boys and 367 girls died prematurely.

Laborers apparently engaged in the most hazardous occupations, the report listing 12,855 deaths in that class. Office clerks are represented in the report with 2,123 casualities, and 2,318 teamsters met violent deaths.

Housewives High in List.

Among housewives, the report shows an unusually high mortality rate, 2,434 deaths being listed. Of carpenters, 1,421 died by accident, also 1,216 factory hands, 1,252 housekeepers, 1,193 machinists, 1,040 painters, 456 saloonkeepers, 470 bartenders and 60 ministers.

Three speculators gambled with death and lost, according to the report. One surveyor was killed in seventeen years, as were two auctioneers, three constables, four lace cleaners, and seven hatters.

That the male is more active is indicated by the fact that 55,815 men met death, in comparison to 17,326 women, 27,983 unmarried persons died, while 32,120 married were taken in the same period.

The report includes the death of one person of undetermined color, of 69,665 white persons, 3,309 colored, 164 yellow and fourteen red.

WHOOPING COUGH WAR IN EVANSTON LOST BY MAYOR

The controversy raging in Evanston for more than a week between Mayor Harry Pearsons and Health Commissioner Richard Lindsay over the enforcement of whooping cough quarantine apparently ended yesterday when two warrants sworn out by the commissioner were served and the defendants instructed to appear in court.

The trouble started when the mayor quashed a number of warrants taken out by the commissioner for the arrest of parents who broke quarantine by allowing children suffering from whooping cough to play on the streets. As fast as Lindsay would swear out the warrants the mayor would quash them.

The two warrants served yesterday were against Mrs. Ben Butler, 1120 Sherman street, who broke quarantine, and Frank Carlburg, 1100 Sherman street, who failed to report a case of whooping cough. They will be given a hearing today.

TAKES DENTIST'S $3,000 WALLET; VANISHES HERE

Four hours after his arrival in Chicago, burglars entering his room at the Drexel Arms hotel, took $3,000 from Dr. Sachirokuro Endo, professor in the Tokio Dental college, and member of a party of Japanese doctors sent by their government to attend a medical convention in Spain.

Dr. Endo arrived in Chicago at noon yesterday from California. At 4 o'clock he left his room, locking in a satchel $145 in American currency, 10 pounds in British money, 4,000 Japanese yen, worth roughly $2,000, and a packet containing about $800 worth of moneys from various countries. When he returned at 5:30 o'clock the the cosmopolitan bankroll was gone.

Detective Sergts. James O'Brien and Morris O'Connell are holding a woman employe of the hotel, who had access to the room and may have been an accomplice.

JEWELER AND KIN SUE EACH OTHER; ALLEGE SLANDER

"Say it again and I'll sue you for slander," thundered Ignatz Schwartz, wholesale jeweler in the Heyworth building, to his sister-in-law, Mrs. Lillian T. Friedman, living at the La Salle hotel. "I'll sue you for $25,000 damages."

"I'll raise you $25,000," returned Mrs. Friedman, "and sue you for slander and defamation of character!"

Yesterday attorneys filed precipes in suits for $25,000 and $50,000 damages, respectively, for their clients. The suits are the outgrowth of disagreement over an estate.

'SENATE'S PURSE ZEAL' IN TARIFF MAY BE PROBED

Press Also Under Fire in Gooding "Rebuke."

[BY A STAFF CORRESPONDENT.]

Washington, D. C., Aug. 3.—[Special.]—A resolution providing for investigation of the financial interests of senators in the pending tariff bill and of the influences which have been brought to bear from outside the senate both for and against the bill probably will be reported tomorrow by the senate committee on audit and control, of which Senator Calder (N. Y.), Republican, is chairman.

This was indicated tonight after a political field day in the midst of which Senator Gooding (Idaho), Republican, introduced a resolution calling for the appointment of a special committee to investigate the financial interests of senators in the wool and sheep industry, newspapers or in any property which might be affected either by passage or defeat of the pending tariff bill.

For Munsey Investigation.

The resolution would also investigate any foreign holdings of Frank A. Munsey, publisher of the New York Herald, the revenue of his newspapers derived from advertising of importing department stores.

That was the answer of the Idaho senator, who is chairman of the Republican farm tariff bloc, to assaults which have been made by various newspapers and to an investigating resolution proposed by Senator Caraway (Ark.), Democrat, last week. The Gooding resolution will be reported adversely and the committee will offer a substitute, it is understood.

Senator Harrison (Miss.), Democrat inquired why the resolution covered only the New York Herald and did not also include THE CHICAGO TRIBUNE and other Republican newspapers which have assailed the pending tariff bill. Senator Gooding replied it covered "everything and everybody."

No Vote, if Interested.

A resolution was introduced by Senator Harrison to declare it the sense of the senate that whenever the private interests of a senator are concerned in a bill he should withdraw. This went to the table without action or debate.

Senator Gooding asked that his resolution be referred to the committee on audit and control, inasmuch as the last clause provides for the payment of expenses of the proposed special committee.

In the confusion on the floor Senator Harrison got through a motion that the committee on audit and control be instructed to report "immediately" on the Gooding resolution.

Wood Pulp to Free List.

After spending several hours in controversy over this question the senate found time before the recess this evening to vote down the finance committee's recommendation of a 5 per cent duty on chemical wood pulp, restoring it to the free list, the vote being 22 to 30.

Fifteen Republicans voted against the committee—Senators Borah, Bursum, Calder, Cummins, France, Keyes, McKinley, Moses, Nelson, Nicholson, Norbeck, Oddie, Spencer, Sterling, and Willis. Senators Hitchcock, Capper, and Glass, newspaper publishers, did not vote on the paragraph. This was the only tariff vote of the day.

Senator Lenroot (Wis.), Republican, who recently has led a fight against finance committee recommendations in the cotton and wool schedules, was the stormy petrel of today's efforts to reach unanimous consent agreements.

The prospects are that when the senate reconvenes at 11 o'clock tomorrow an agreement will have been reached among Senators McCumber, Lenroot, Simmons and other leaders to vote on the last committee amendments Aug. 11 and to vote finally on the bill in the senate either Aug. 17 or 19.

AUG. GERINGER REACHES 50TH YEAR AS EDITOR

A record of fifty years as a publisher of newspapers in Chicago was the goal attained Wednesday by August Geringer, author and editor.

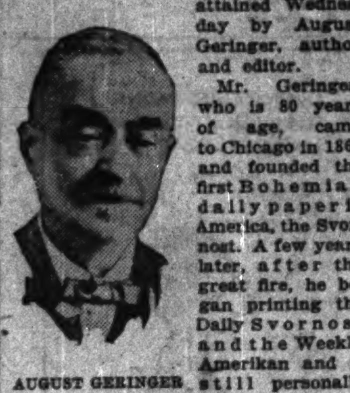

AUGUST GERINGER

Mr. Geringer, who is 80 years of age, came to Chicago in 1869 and founded the first Bohemian daily paper in America, the Svornost. A few years later, after the great fire, he began printing the Daily Svornost and the Weekly Amerikan and is still personally managing the papers. During the war the Geringer papers were ardent supporters of the allied cause and were one of the controlling factors in the foundation of the Czecho-Slovak republic.

FEARS VENDETTA THAT KILLED DAD, GIRL TRIES TO DIE

Afraid of the vendetta which caused the death of her father two weeks ago, Marie Farcorcelli, 15 years old, 1841 Humboldt boulevard, tried to commit suicide yesterday by drinking iodine while riding in a taxicab.

Peter Kicishin, the driver, rushed her to the county hospital, where it was found she had not taken a fatal dose.

Chicago Man Killed in Indiana Auto Crash

Paul J. Radlin, 1041 Belmont avenue, was killed yesterday at Crisman, Ind., when the automobile in which he was riding with his wife and son was struck by eastbound Michigan Central passenger train No. 8. His wife and son were uninjured.

GENERAL STRIKE IN ITALY OVER; LASTED 3 DAYS

ROME, Aug. 3.—[By the Associated Press.]—The ministry of the interior announced this afternoon that the general strike which was proclaimed throughout Italy three days ago in protest against Fascisti reprisals against communists, was declared ended at noon today.

Sporadic disorders between Fascisti and communists, some of them fairly serious in character, were reported today from various districts.

Communist railwaymen at Tivoli, about thirty miles from Rome, fired upon a group of carabineers, who responded in kind, killing one of their attackers and wounding several others. Seventeen communists were arrested.

Fascisti occupied the chamber of labor building in Florence and demolished its contents. They also invaded the printing office of the socialist newspaper there, seized documents, and destroyed all the type, but did not touch the printing machines.

At Vicenza the Fascisti also occupied the chamber of labor building and hoisted the national flag over it. Fascisti forced their way into the municipal building at Leghorn and hoisted the national flag. The municipality hitherto has been administered by the socialists.

—it's well worth walking several blocks to trade at the Owl Drug Store. Systematized service will save for you both time and money.
The Owl Drug Co
Clark-Madison
Also State-Quincy

How Cool it Feels
I feel like a four year old after an OSAGE RUB
At your regular Barber

Gray Motor Corporation Detroit
at the PAGEANT $490
SECTION Y BOOTH 30

Sloan's Liniment

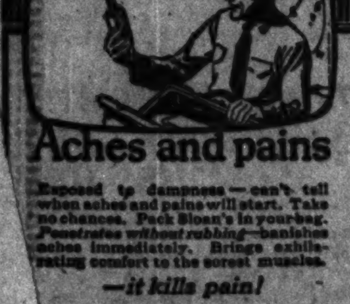

Aches and pains
Exposed to dampness—can't tell when aches and pains will start. Take no chances. Pack Sloan's in your bag. Penetrates without rubbing—banishes aches immediately. Brings exhilarating comfort to the sorest muscles.
—it kills pain!

Stop Itching Skin

Zemo, the Clean, Antiseptic Liquid, Gives Prompt Relief

There is one safe, dependable treatment that relieves itching torture and that cleanses and soothes the skin.

Ask any druggist for a 35c or $1 bottle of Zemo and apply it as directed. Soon you will find that irritations, Pimples, Blackheads, Eczema, Blotches, Ringworm and similar skin troubles will disappear.

Zemo, the penetrating, satisfying liquid, is all that is needed, for it banishes most skin eruptions, makes the skin soft, smooth and healthy.

zemo
FOR SKIN IRRITATIONS

To Hotel, Restaurant and Bakery Managers:

We Sell Electric Kitchen and Bakery Equipment

OUR Industrial Heating Department will plan, furnish, and install a complete electric kitchen, or supply any single unit of equipment such as electric range, steam table, bake oven, broiler, etc.

These "heavy duty" installations require skilled engineering. We personally supervise the removal of the old equipment and the installation of the new.

The more electricity you use the less it costs per kilowatt hour.

Wherever electric cooking is done in large volume, the rate for electricity decreases proportionately. To use electricity is no longer an expensive method of cooking, and the electrically equipped kitchen is cleaner, more efficient, and more compact. Some of our recent installations have been made in Chicago's finest hotels, clubs, restaurants and bakeshops, where the immaculate new electric kitchens are a constant source of pride.

We shall be pleased to analyze your conditions and make a full report. Phone Randolph 1280, Local 215, for appointment convenient to you with one of our industrial heating engineers.

Commonwealth Edison Company
72 West Adams Street
Phone Randolph 1280, Local 215
See Our Electric Show at the Pageant of Progress

EDUCATIONAL

LAKE FOREST COLLEGE
[illegible]

RESORTS AND HOTELS

MICHIGAN.

Graham & Morton Line
Steel Fleet of White Flyers

EXCURSION — Music and Dancing Free
DAYLIGHT SAVING TIME

Daily	9:30 A.M.
Daily	11:30 P.M.
Saturday	9:30 A.M.
Saturday	2:00 P.M.
Saturday	11:30 P.M.
Sunday	10:00 A.M.
Sunday	7:00 P.M.
Sunday	11:30 P.M.

$1 Round Trip Day Excursion — St. Joseph, Benton Harbor — 90c One Way
Leave weekdays 9:30 a.m.; returning arrive 9:30 p.m. Sundays and Holidays, $1.75 Round Trip. Leave 10 a. m.; returning arrive 9:30 p. m. Fare Good Any Time, $1.35 One Way

Daily	10:00 A.M. Except Saturday
Saturday	2:30 P.M.
Sunday	10:00 A.M.

$1 Round Trip Day Excursion — Michigan City
Leave weekdays, except Saturday, 10 a. m.; returning arrive Chicago 7 p. m.
Saturday Afternoon Excursion, leave Chicago 2:30 p. m.; returning arrive 10:45 p. m.
Sundays and Holidays, $1.50 Round Trip
Fare Good Any Time, 85c One Way

Direct Service: Daily at 10:00 A.M. Except Friday 9:00 P.M.; Saturday 1:30 P.M.; Sunday 10:00 A.M. Via Benton Harbor
Via Holland & Michigan R. R.: Daily 10:00 P.M. Except Sunday 11:00 P.M.
$3.00 One Way—$5.50 Round Trip
SAUGATUCK

Direct Service: Saturday 1:30 P.M.; Daily 10:00 P.M. Except Sunday 11:00 P.M.
Via Saugatuck and Michigan R. R.: Daily 10:00 A.M. Except Fri. and Sat.; Sunday 10:00 A.M. Via Benton Harbor
$3.00 One Way—$5.50 Round Trip
Holland, Ottawa Beach, Macatawa Park, Waukazoo

Daily 10:00 A.M. Except Fri. and Sat.; Saturday 1:30 P.M.; Sunday 10:00 A.M. Via Benton Harbor; Daily 10:00 P.M. Except Sunday 11:00 P.M.
$3.95 One Way—$7.30 Round Trip
GRAND RAPIDS

Docks Foot of Wabash Ave. Central 2162

Griswolda Inn
Upper Hamlin Lake, Ludington, Michigan
Open from June 25th to Sept. 15th
In deep woods, overlooking the lake. Smooth, sandy bathing beach, good fishing and boating. Sand dunes near by. Excellent meals. Dancing.

GOGEBIC LAKE
The Ideal Vacation Spot.
Situated in the heart of the forests of the Michigan peninsula. Excellent bass fishing and shallow bathing beach for swimming. Our own garden and dairy makes our table a special feature. Reached by C. & N. W. R. R. or by fine auto roads. Very reasonable rates. For information write M. E. White, 130 N. Wells St., Chicago. Tel. Main 1553.

LAKEWOOD CLUB
On Fox Lake—Lakewood, Mich.
$18.25 per week and up, covering meals, lodging and round trip from Chicago by boat and auto. Bathing, boating, fishing, dancing, motion pictures, tennis, baseball, golf, etc. Hotel and 45 cottages with hotel service. Also cot space for large parties at special rates.
732 Federal St. Phone Wabash 6868

WAUKAZOO INN
On Black Lake, near Holland, Mich.
A cool, quiet, restful and refined resort. Two cement tennis courts, golf. Hot and cold water in bedrooms, private baths. Illustrated booklet. A natural playground for the children. 500 acres of forest.
Address Waukazoo Inn, Holland, Mich.

Hotel Saugatuck
SAUGATUCK, MICHIGAN
The ideal vacation spot. Best of accommodations all outside rooms with running water and electric lights. Boating, Bathing, Dancing and excellent Fishing. Write for booklet.
F. A. HORRIGAN, Manager.

WIGWAM HOTEL
PAW PAW LAKE
Most Beautiful Lake in Michigan
125 miles of boulevard from Chicago. Splendid golf grounds. Three dancing pavilions. Good roads all directions. Pere Marquette R. R., Graham & Morton Boats.
F. O., WATERVLIET, MICH.

Hotel Saugatuck
SAUGATUCK, MICHIGAN
The ideal vacation spot. Best of accommodations; all outside rooms with running water and electric lights. Boating, Bathing, Dancing and excellent Fishing. Write for booklet.
F. A. HORRIGAN, Manager.

ROCHDALE INN — MONTAGUE, MICH.
The Inn is cosy and comfortable; hot and cold running water, showers. Bathing, boating, fishing and hiking. Plenty of fresh fruits and vegetables. Rates reasonable. Special Labor Day parties arranged. M. L. PARK, Chicago Representative, Room 300, 130 N. Wells St., Phone Dearborn 2760.

ISLAND PARK — DIAMOND LAKE
"The Diamond in Diamond Lake"
Ideal and comfortable place to spend your vacation; fishing, boating, swimming, dancing; cottages; home cook. Cassopolis, Mich.

TWIN GABLES — ON WEST MICHIGAN PIKE
On water. Golf, fishing, boating, bathing, dancing. All outside rooms. Rates reasonable. Write for reservations.
CAREY & HUCK, Props., Saugatuck, Mich.

CUSHMAN HOTEL, Petoskey
The Hotel That Made Petoskey Famous. Modern Elevator Dancing Am. Plan. Write for Booklet T. W. L. McManus, Jr., Prop.

SANDY BEACH RESORT — DEWEY LAKE, MICH.—Near Dowagiac. Modern hotel, fur. cottages, etc. All conveniences. Bathing, dancing, etc. Tel. Monroe 2266. F. E. TARRANT, 1232 Van Buren St., Chicago.

Meadow Brook Farm — Watervliet, Mich. A quiet, private farm home. Beautifully located, 2 miles from town. Shaded creek on prop. Fresh milk, eggs, etc. Home cooking. No children. Gentiles pref'd. Mrs. C. G. Blackman.

BIRD CENTER — SAUGATUCK, Michigan
8 cottages, not for rent, boarders only. Electric lights, lavatories. Home cooking. Dancing. Bathing. Fishing. T. B. BATES.

HEINZE RESORT
Overlooking Kalamazoo Lake. Good fishing, boating, bathing. Home cooking and comforts. Reas. rates. Write MRS. FRED HEINZE, Saugatuck, Mich.

HOTEL PERRY, PETOSKEY
Overlooking the Bay. Modern Building. Commercial and Tourist Hotel. Fine Cuisine. Write for booklet. W. L. Cartright, Mgr.

Richelieu Lodge — COREY LAKE, MICH. Fabius Station
A city hotel in the country; electric light; sleeping porches; dancing, bathing, fishing, boating. M. H. JONKER, R. R. 4, Three Rivers, Mich.

CLIFF HILL RESORT
A picturesque place with all conveniences and excellent boating, bathing and fishing. Real home cooking. Write Mrs. G. Peterson, Sodus, Mich.

INDIAN GROVE — SOUTH SHORE SOUTH HAVEN
The finest natural forest resort on Lake Michigan. Best of beds and meals. Private bathing beach. Gentiles only. CHAS. W. MILLER.

Write for free Impartial Information—also free Auto Touring Maps of West MICHIGAN
Michigan Tourist and Resort Association, Grand Rapids

SOUTH HAVEN
STEAMSHIP IROQUOIS
$2 Round-trip — Daylight Cruise Daily
(except Saturdays) leaves Chicago 9:30 A. M.; home 9:30 P. M. Saturdays 2:00 P. M. $3 Sundays and Holidays. Night boats, 9:00 P. M. daily except Sunday. Two night boats, Friday, 10:30 P. M. and 11:00 P. M., and Saturday, 9:00 P. M. and 10:30 P. M. Fare $2 one way; $3.75 round trip. 25 ride commutation books, $37.50. Freight rates lower than rail.
All Schedules daylight saving time.
Docks Clark St. Bridge. Phone Franklin 0814

WOODWARD'S
Hotel and Pavilion
PAW PAW LAKE, MICH.
Special reduced rates for August, $18 Per Week.
American Plan. Phone Coloma 9.
A. H. WOODWARD.

SABLE INN — NEW MANAGEMENT, 60 OUTSIDE ROOMS
On Hamlin Lake, Ludington, Mich.
SUBSTANTIAL HOME COOKING SERVED IN FAMILY STYLE
Unsurpassed Fishing; 18 Hole Golf Course. Bowling, dancing, free boats. Fine sand beach, tennis; electric light; tub and shower baths; excellent state roads and overnight boat service from Chicago. Illustrated booklet.
"IF YOU DON'T ENJOY YOUR STAY AT SABLE INN YOU DON'T OWE US A PENNY"

BALLOU INN — OVERLOOKING LAKE MICHIGAN
In the pines. Fine bathing, tennis, dancing. Excellent cuisine. Bring the family. Attractive rates. ROBT. G. BALLOU, PALISADES PARK, MICH.

PALMER LAKE HOTEL, COLON, MICH.
A stone's throw from several lakes; wonderful fishing, bathing, boating. All home cooked vegetables and meals; $15 and $16 week. Write for booklet.

GRAND VIEW FARM — Marcellus, Mich. Beautiful, comfort and pleasure, not extravagant; airy rooms; excellent meals, fruits, vegetables, milk, eggs; boating, bathing. Furnished cottages for rent. Send for Literature.

WISCONSIN.

THE WOODLANDS
The home of the giant muskellunge. Good cabins, golf, big timber, cool and shady, sandy bathing beach. No light housekeeping. Rooms and cosy cottages, perfumed by pines and balsams. We are 2,000 feet above the sea and 1,000 above Lake Superior. Instant relief from asthma and hay fever. Play, fish, golf or loaf.
ERNEST ALTON (Prop.), Sayner, Wis.

POWERS LAKE HOTEL
SPETZMAN'S RESORT
On north shore of beautiful Powers Lake. Excellent bathing beach, good fishing. Dancing every eve., full orchestra. Bowling, billiards, golf. Best home cooking. Booklet. C. & N. W. to Genoa Jct., Wis. Phone Genoa Jct. 834.
MRS. R. A. DEWEES, Mgr.

LAKEWOOD PINES
Lake Shishebogama, Minocqua, Wis.
A Rustic Log Cabin Resort in the Adirondacks of the West. Musky, bass and pike fishing. Boating, bathing. Good beds, excellent table. For details phone days Canal 2553, Eves and Sun., Nevada 9243, or write resort.

CAMP LAKE HOTEL — Camp Lake, Wis. Soo Line—60 Miles
Out in the country—40 acres of farm, orchard and gardens; a modern sixty-room hotel standing white and cool in a beautiful, stately grove, on the shore of a pretty lake; fine fishing, boats free; good roads; trains to grounds. Am., $3.50-$22. Folder. Raymonds.

Lake Geneva
HOTEL GLENWOOD
ON LAKE GENEVA, WIS.
R. J. MARSHALL, Mgr., P. O. Fontana, Wis.

"Bide-a-Wee" — Tomahawk Lake, Wisconsin.
A quiet place to eat, sleep, and rest on beautiful Lake Hasbrook. Cottages, boats, eight fishing lakes. Good roads. Near supplies. Splendid sandy beaches. R. S. HAVENOR.

IDLEWILD INN — 270 Acres Wooded Land Surrounded by Water.
Boating, bathing, fishing, hiking, dancing, tennis. Beneficial for hay fever. MRS. THOS. GILLESPIE, Sturgeon Bay, Wisconsin.

Beautiful Lake Noquebay — In the Pines
Best place to fish, boat or rest. Excellent table, good beds. Our own garden and dairy products. HARTWELL RESORT, Crivitz, P. O., Wis.

BIRCH LAKE INN — BIRCHWOOD, WISCONSIN
Cottages, with meals at hotel dining room. Fishing, bathing, boating, dancing; good auto roads, leading to over 75 lakes; on Soo & Omaha Rys. Jacob Seefy.

Sand Bay Resort — ON GREEN BAY WATERS
Nine miles from Sturgeon Bay. Campers' supplies. White sand beach. Boating, fishing. A quiet resort for families. Write Oscar Haines, Sawyer, Wis.

BLUE LAKE RESORT — MINOCQUA, WIS.
Excellent trout, muskie and bass fishing. Home grown vegetables, fresh butter, cream and eggs in abundance. Booklet ERNEST LUEBTKE.

THE NEW ENGLEWOOD
A rustic, homelike resort on best fishing lake in North Woods. Unusual safeness of beach for children adds to its desirability.
C. S. VAUGHAN, Three Lakes, Wis.

AT THE DELLS — GRIFFITH COTTAGE
Centrally located. Home cooking. Reasonable terms. MRS. C. F. VENNING, Prop. Kilbourn, Wis.

Clearwater Lake Resort
CLEARWATER LAKE, WIS. Furnished cottages, running water, dairy, vegetables, groceries, hunting, fishing, bathing [illegible]

RESORTS AND HOTELS

ILLINOIS.

Hotel Atlantic in Chicago
450 Rooms $2.00 up
Clark Str. near Jackson Blvd.

McHENRY, ILLINOIS — With Its Rivers and Lakes
Invites you to stay a day, a week, or a month, enjoying the boating, bathing, fishing, golf, tennis and other out-of-door sports. Only 55 miles from Chicago by the Chicago & Northwestern Ry., or drive out over good roads. For full information write THE COMMUNITY CLUB OF McHENRY

CAMP IDLE HOUR — CHANNEL LAKE, ANTIOCH, ILL.
16x16 ft. Tents with floor, on shore of lake. Furnished with stove, beds, table, chairs and hammock. $10.00 per week. Make reservations at 1725 Washington Blvd. West 6577.

The Surf — Residential Hotel. Fully equipped housekeeping apartments. Write for booklet. Frederic C. Skillman, Manager. Phone Lake View 7600. Surf St. at Pine Grove Ave., Chicago, Ill.

Rogers Park Apartment Hotel
Sheridan Road at Pratt Boulevard
Telephone Sheldrake 2000

S. S. Florida—S. S. Columbia
2-Hour Lake Trips. Leave every 30 minutes from Municipal Pier and Jackson Park. Phone Randolph 6800

SELTER'S RESORT, Antioch, Ill. Grass Lake. Beautifully located, good fishing, boating and dancing. Lotus beds now in bloom. Excellent meals. Sunday chicken dinners a specialty. Cater to week-end parties. Andrew B. Wedeen, Prop. Tel. Antioch 130-J.

KAPING HOUSE — Ingleside, Ill. Near Fox Lake
Boating, Fishing, Dancing, etc. Reas. rates. Write for information or phone 126 M. Fox Lake. Cottages for rent.

WISCONSIN.

12 HOURS FUN
GREAT STEEL SHIP CHRISTOPHER COLUMBUS
Milwaukee and Return $1.50
DAILY 10 A.M.
Docks: Michigan Boulevard, Link Bridge and River.

Nippersink Lodge
A high grade cottage colony—new from the ground up—for people who want only the best. The most complete summer spot in this section. Eight miles from Lake Geneva; located on Lakes Tombeau and Benedict. Fishing, boating, bathing. Running water and toilets in all cottages. Excellent 18 hole private golf course—very sporty. Cuisine the best—dining hall in charge of trans-continental dining car steward. A country club atmosphere plus city hotel conveniences. Write for rates.
Nippersink Lodge Association
Genoa Junction, Wis.
Chicago Office: 201 E. Ontario St.
Telephone Superior 8552

THE PINES
AT IDLEWILD — STURGEON BAY, WIS.
For "MORE AND BETTER SERVICE"
Boating, bathing, fishing, dancing, tennis, golf. Radiophone. Everything for a real vacation. Write for booklet. N. A. Haines.

C., M. & St. P.—Minocqua—C. & N. W.—Mid. Lake
BIRCH LAKE FARM RESORT
Phone 26
J. T. Grundy, Prop.
Furnishes board and room. Also has cottages to rent. Rates on application. Minocqua, Oneida County, Wis.

KOERNER'S SPIDER LAKE RESORT
On the Manitowish Waters
Excellent muskellunge, pike and bass fishing. Best of meals. Splendid beds. Cabins with bath. No hay fever. Make reservations now. T. J. KOERNER & SON, Manitowish, Wis.

CEDAR LODGE — ON LAKE RIPLEY, CAMBRIDGE, WIS.
We strive to please. The best of food appetizingly prepared, good service, good beds. Golf, dancing and all summer sports. Good roads. Free auto shelter. $25 per week and less. Booklet. H. L. COWLES.

WILDWOOD LODGE — RHINELANDER, WISCONSIN
Genuinely rustic resort. 160 acres virgin pine. 9-hole private golf course, good fishing, bathing, motor boating, tennis. C. E. Fox. Daylight sav. time.

Madden's Kawaguesaga Resort
On Kawaguesaga Lake. Fine fishing. Electric lights. Modern. Excellent table. Hot and cold water. MADDEN BROS., Props., Minocqua, Wis.

BAY SHORE INN AND COTTAGES
On Lake Geneva, Wis. The ideal place for a vacation. Write for booklet. Address Mrs. Bess Vandercook, Williams Bay, Wis.

SMITH RESORT — ON LAKE NOQUEBAY
Pike, pickerel and bass fishing. Home cooking, screened porches, good boats, live bait. Write for rates. Smith Resort, Crivitz, Wis.

SOLID COMFORT
RESORT ON LAKE GENEVA
J. ANDELL, WILLIAMS BAY, WIS.

MASSACHUSETTS.

HOTEL PURITAN
390 Commonwealth Ave. Boston
The Distinctive Boston House
One of the most homelike hotels in the world.
C. T. Costello Mgr. Send for Our Booklet with its Guide to Historic Boston.

WHEN IN BOSTON STOP AT
HOTEL VENDOME
Commonwealth Avenue at Dartmouth Street

HEALTH RESORTS

MOUNT CLEMENS MINERAL BATHS
World renowned for Rheumatism, Nervousness and that run-down condition. Open all the year. Twenty miles from Detroit. Mount Clemens electric car meets Michigan Central trains No. 18 at Detroit. Write for booklet.
Business Men's Association, Mt. Clemens, Mich.

The Lindlahr Sanitariums
Chicago and Elmhurst, Illinois
Your choice of city and beautiful country surroundings. Up-to-date natural methods, including electronic diagnosis and treatment, vegetarian and milk diets, fasting, etc., according to individual requirements. Twenty years record for splendid success in the treatment of chronic ailments. Write for descriptive literature. Dept. A.
LINDLAHR NATURE CURE INSTITUTE, 529 S. Ashland Blvd., Chicago. Monroe 6666.

RESORTS—FOREIGN

Ocean Travel.

NEW YORK to EUROPE on U.S. Government Ships
Sailings from Piers 1 and 4, Hoboken

To Plymouth—Cherbourg—Bremen
President Roosevelt ... Aug. 5, Sept. [illegible]
President Harding ... Aug. 12, Sept. [illegible]
George Washington ... Aug. 19, Sept. [illegible]
America ... Sept. 2, Oct. [illegible]

To Cobh (Queenstown)—Plymouth—Cherbourg—London
President Garfield ... Aug. 9, Sept. [illegible]
President Monroe ... Aug. 16, Sept. [illegible]
President Adams ... Aug. 23, Sept. [illegible]
President Van Buren ... Aug. 30, Oct. [illegible]
President Polk ... Sept. 6, Oct. 11

To Bremen
President Fillmore ... Aug. 26, Sept. 30
President Arthur ... Sept. 9, Oct. 14

To Bremen—Danzig
President Arthur ... Aug. 5
Susquehanna ... Aug. 31, Oct. [illegible]

United States Lines
Moore & McCormack Co., Inc.
Roosevelt Steamship Co., Inc.
Managing Operators for
U. S. SHIPPING BOARD
F. J. SKALA, General Western Passenger Agent, 110 So. Dearborn Street, Chicago, Ill.
For Booklet Address U. S. Lines, 45 Broadway, New York.

New York to South America on U.S. Government Ships
Fastest Time
to Rio de Janeiro, Montevideo, and Buenos Aires. Finest ships—American service—American Food—American comforts. Sail from Pier 1, Hoboken.
AMERICAN LEGION ... Aug. [illegible]
PAN AMERICA ... Aug. 19
WESTERN WORLD ... Sept. [illegible]
SOUTHERN CROSS ... Sept. [illegible]
For descriptive booklet, address
Munson Steamship Lines
Conway Building, Chicago, Ill.
Managing Operators for
U. S. SHIPPING BOARD

SAN FRANCISCO TO THE ORIENT on U.S. Government Ships
The Sunshine Belt
Sailings from San Francisco
To Honolulu, Yokohama, Kobe, Shanghai, Manila and Hong Kong.
President Cleveland (Golden State) Aug. [illegible]
President Wilson (Empire State) Sept. [illegible]
President Taft (Maiden Voyage) Sept. [illegible]
President Lincoln (Hoosier State) Sept. [illegible]
President Pierce (Maiden Voyage) Oct. [illegible]
Sailings every 14 days thereafter.
For descriptive booklet, address
PACIFIC MAIL S.S. CO.
508 California St., San Francisco, Cal.
503 So. Spring St., Los Angeles, Cal.
10 Hanover Square, New York City
Managing Operators for
U. S. SHIPPING BOARD

PACIFIC LINE
"The Comfort Route"
To SOUTH AMERICA
The famous "E" steamers rival the great transatlantic liners in provisions for luxurious enjoyment. Built especially for the Tropics. Comfortable bedsteads, electric fans. Social Hall, with splendid view of the sea, smoking room, veranda cafe. Tastefully decorated dining room, unsurpassed cuisine.
NEW YORK—HAVANA
PANAMA—PERU—CHILE
EBRO ... Aug. 12
ESSEQUIBO ... Sept. 9
Special Reduced Fares for Round South America Tours
The PACIFIC STEAM NAVIGATION CO.
SANDERSON & SON, Inc., Agents
117 W. Washington St., Chicago, or local agents

Clark's 3rd Cruise, January 23, 1923
ROUND THE WORLD
"EMPRESS of FRANCE" 18481 Gross Tons
4 MONTHS CRUISE, $1000 and up
Including Hotels, Fees, Drives, Guides, etc.
Clark Originated Round the World Cruises
Clark's 19th Cruise, February 3, 1923
TO THE MEDITERRANEAN
"EMPRESS of SCOTLAND" 25000 Gross Tons
65 DAYS CRUISE, $600 and up
Frank C. Clark, Times Building, New York
[illegible]

Sail Under the Stars and Stripes
MEDITERRANEAN
Regular sailing to SPAIN, ITALY, GREECE, TURKEY
Special Tourist Rates Aug. 15, Oct. 7th, Dec. 5th, Jan. 20th, etc.
S. S. PHILADELPHIA
"A Yankee Ship and a Yankee Crew"
K. W. KEMPF
120 North La Salle St.
CHICAGO

HOLLAND-AMERICA LINE
N. Y. to Plymouth-Boulogne-Rotterdam
Passenger Office, 120 N. La Salle St., Chicago

RESORTS AND HOTELS

MINNESOTA.

COME TO MINNESOTA
MOTOR, fish, golf, camp in the woods—or along the motor trail—or stop in a big city hotel; you're close to nature or civilization as you please.
Come! By motor, rail or boat—ask your local ticket agent about reduced summer rates. Write for information and literature.
Ten Thousand Lakes of Minnesota Assn.
1164 East 6th Street, St. Paul, Minn.
When you write, indicate kind of information desired: General Vacations, Canoe Trips, Permanent Summer Home Sites

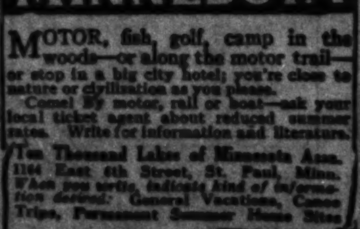

Saint Paul HOTEL — A fine modern hotel; every room with bath. [illegible]
The Saint Paul Hotel, Saint Paul, Minn.

CANADA.

Special 10 Day
SAGUENAY
ST. LAWRENCE RIVERS
Cruise Tours
Weekly Departures During July and August
Via Toronto, 1,000 Islands, Montreal and Quebec.
American Express Co.
32 North Dearborn St. Harrison 5700
Milwaukee: 361 Broadway
Indianapolis: 32 South Meridian St.

NEW JERSEY.

Marlborough-Blenheim
ATLANTIC CITY, N.J.
[illegible]

COLORADO.

Manitou, Colorado. Grand View Hotel. Golf, Ball Room, Motor. Plenty of Amusement. Rooms with bath. American Plan. Ideal location. Near Mineral Springs. Write for rates.

MISCELLANEOUS.

Lauder's River Trips
Mississippi, Ohio, Tennessee Rivers
1,700 MILES, 7 days, $47
(Meals and berth included)
From Chicago to Shiloh Park, Tenn., and return
ALWAYS A COOL BREEZE ON THE RIVER
Leaving Chicago every Monday morning until October.
YELLOWSTONE PARK COLORADO AND UTAH $182
15 Day Personally Conducted Tours
Next Trips Leave Aug. 5, Aug. 19
Send for Circulars. Lauder's Tours
1733 MARYLAND AVE. PHONE MIDWAY 2843

Cool Summer Climate
Trout and salmon fishing, golfing, and the most wonderful natural scenery in all the world. Reached by rail, steamer, or by 15,000 miles of splendid highways, offers you an ideal vacation in the Pacific Northwest, Oregon, Washington and British Columbia. For free illustrated booklet and information about 25% reduction in railroad fares write to Herbert Cuthbert, Executive Secretary, PACIFIC NORTHWEST TOURIST ASSOC., L. C. Smith Bldg., Seattle, Washington.

TOURING EAST
New 7 pass. Sedan. Experienced driver. Can take six or less at a reasonable cost. [illegible]

COAL STRIKE HITS INDUSTRY HARDER THAN THE RAIL

BY O. A. MATHER.

The coal strike is proving a far more serious handicap to the revival of business and industry than is the railroad strike. All the news of yesterday emphasized the effects of the fuel shortage, while at the same time indicating that the railroads are steadily overcoming any handicap resulting from the shopmen's strike.

There were misgivings as to how large operations, particularly the steel plants, will be able to get enough coal under the priority orders of the interstate commerce commission. It was reported from the steel centers that preparations are being made to reduce operations even in the event of a settlement of the strike. On the other hand, there was an increase of 4,000 cars in bituminous coal loadings on Monday and a slight gain in coke production last week, while the railroads are bending every effort to move all fuel produced.

Sugar Goes Up; Crude Oil Down.

Further advances in the price of sugar and further reductions in the prices of crude oil and gasoline were items of interest in the financial field. A number of sugar refining companies advanced refined sugars to 7 and 7 1-10 cents a pound. Raw sugar sold yesterday in New York at 4⅞ cents a pound, a new high quotation for this year.

The principal eastern oil refining companies cut the price of gasoline 2 cents a gallon for the seaboard states. The prices remained stationary in the middle west. Two companies made reductions of ¾ cents a barrel on several grades of Texas crude oil. The recent successive price cuts, however, have not resulted in increased production. Estimated daily average gross crude oil production increased 1,650 barrels for the week ended July 29, totaling 1,500,150, compared with 1,498,500 barrels in the preceding week, according to the weekly summary of the American Petroleum institute.

Federal Reserve Standing.

The country's strong financial situation is evidenced by two reports issued yesterday. The weekly statement of the federal reserve system showed its cash reserves at a new high point in its history, while the federal treasury reported a reduction of $6,000,000 in the public debt during July, the gross debt now standing at $22,957,373,391.

The consolidated statement of the twelve federal reserve banks reflects moderate business expansion. Loans increased $19,918,000. Bills bought declined $6,941,000. Total bills expanded $6,177,000. Government securities dropped $49,856,000. Total earning assets receded $29,279,000. Gold and total reserves expanded $16,893,000 and $21,-10,000 respectively. Total deposits receded $1,991,000, with the member banks' reserve credits and other deposits increasing $22,562,000 and $3,876,000 respectively, while government deposits declined $28,430,000. Federal reserve note circulation increased $18,312,000. The ratio of total reserves to deposit and federal reserve note liabilities combined rose to 79.6 from 79.3 per cent in the preceding week.

Chicago Bank's Statement.

The statement of the Chicago Federal Reserve bank shows gold and total reserves expanded $1,610,000 and $2,029,000, respectively. Loans increased $296,000. Bills bought declined $2,093,000. Total bills on hand $1,796,000. Total earning assets receded $394,000. Total deposits expanded $2,375,000, due to an increase in the member banks' reserve credits of $1,981,000. Federal reserve note circulation increased $1,207,000. The ratio of total reserves to deposit and federal reserve note liabilities combined was 88.8, compared with 88.9 per cent in the preceding week.

The statement of the New York Federal Reserve bank shows gold and total reserves expanded $14,601,000 and $15,927,-000, respectively. Loans increased $8,271,-000. Bills bought declined $4,240,000. Total bills receded $4,031,000. Total earning assets dropped $25,572,000. Total deposits expanded $6,041,000, due to an increase in the member banks' reserve credits of $18,118,000. Federal reserve note circulation increased $6,366,000. The ratio of total reserves to deposit and federal reserve note liabilities combined rose to 88 from 85.6 per cent in the preceding week.

BOSTON STOCK TRANSACTIONS

	Sales.	High.	Low.	Close.
MINING.				
Arcadian Consol	115	9	8¾	8¾
Calumet & Arizona	590	10	10	10
Calumet & Hecla	235	8	7⅞	8
Copper Range Consol	157	80	79	80
Daly West	200	74	74	74
Isle Royale Copper	250	1⅛	1⅛	1⅛
RAILROADS.				
Atch T & S F pfd	75	12	12	12
Boston & Albany	43	24	24	24
Boston & Maine	150	38½	38	38
Boston Elevated	400	31⅝	31⅝	31⅝
MISCELLANEOUS.				
American Agricultural	125	113	113	113
American Sugar	105	180	179	180
American Tel & Tel	705	16¼	14⅝	15
Amoskeag Mfg	110	78½	78½	78½
Amoskeag Mfg pfd	150	2	1½	2
Atlantic Gulf & W I	365	101¼	101¼	101¼
Booth Fisheries	100	19	19	19
Boston Personal Prop	163	43½	42	43½
Boston Wharf	358	39⅝	38⅝	38⅝
Cities Service	78	20½	20½	20½
Cities Service pfd	213	10¼	10¼	10¼
BONDS.				
		High.	Low.	Close.
Liberty 3½s		97⅝	97⅝	97⅝
Liberty 1st 4s		110½	110	110½

IN FOREIGN STOCK MARKETS.

LONDON, Aug. 3.—Bar silver, 35¼d per ounce. Money, 2 per cent. Discount rates: short bills, 2 per cent; three months' bills, 2 per cent.

The weekly statement of the Bank of England shows the following changes: Total reserve increased £1,021,000; circulation increased £1,017,000; bullion decreased £6,041,000. Total bills expanded £6,177,000. Government securities dropped £49,856,000. Total earning assets receded $29,279,000. Gold and total reserves expanded $16,893,000 and $21,-10,000 respectively. Total deposits receded $1,991,000, with the member banks' reserve credits and other deposits increasing $22,562,000 and $3,876,000 respectively, while government deposits declined $28,430,000. Federal reserve note circulation increased $18,312,000. The ratio of total reserves to deposit and federal reserve note liabilities combined rose to 79.6 from 79.3 per cent in the preceding week.

Chicago Bank's Statement.

The statement of the Chicago Federal Reserve bank shows gold and total reserves expanded $1,610,000 and $2,029,000, respectively. Loans increased $296,000. Bills bought declined $2,093,000. Total bills on hand $1,796,000. Total earning assets receded $394,000. Total deposits expanded $2,375,000, due to an increase in the member banks' reserve credits of $1,981,000. Federal reserve note circulation increased $1,207,000. The ratio of total reserves to deposit and federal reserve note liabilities combined was 88.8, compared with 88.9 per cent in the preceding week.

The statement of the New York Federal Reserve bank shows gold and total reserves expanded $14,601,000 and $15,927,-000, respectively. Loans increased $8,271,-000. Bills bought declined $4,240,000. Total bills receded $4,031,000. Total earning assets dropped $25,572,000. Total deposits expanded $6,041,000, due to an increase in the member banks' reserve credits of $18,118,000. Federal reserve note circulation increased $6,366,000. The ratio of total reserves to deposit and federal reserve note liabilities combined rose to 88 from 85.6 per cent in the preceding week.

BOSTON STOCK TRANSACTIONS

	Sales.	High.	Low.	Close.
MINING.				
Arcadian Consol	115	9	8¾	8¾
Calumet & Arizona	590	10	10	10
Calumet & Hecla	235	8	7⅞	8
Copper Range Consol	157	80	79	80
Daly West	200	74	74	74
Isle Royale Copper	250	1⅛	1⅛	1⅛
RAILROADS.				
Atch T & S F pfd	75	12	12	12
Boston & Albany	43	24	24	24
Boston & Maine	150	38½	38	38
Boston Elevated	400	31⅝	31⅝	31⅝
MISCELLANEOUS.				
American Agricultural	125	113	113	113
American Sugar	105	180	179	180
American Tel & Tel	705	16¼	14⅝	15
Amoskeag Mfg	110	78½	78½	78½
Amoskeag Mfg pfd	150	2	1½	2
Atlantic Gulf & W I	365	101¼	101¼	101¼
Booth Fisheries	100	19	19	19
Boston Personal Prop	163	43½	42	43½
Boston Wharf	358	39⅝	38⅝	38⅝
Cities Service	78	20½	20½	20½
Cities Service pfd	213	10¼	10¼	10¼
BONDS.				
		High.	Low.	Close.
Liberty 3½s		97⅝	97⅝	97⅝
Liberty 1st 4s		110½	110	110½

NEW YORK STOCK TRANSACTIONS

Bid.	Asked.	Description.	Sales.	High.	Low.	Close.	Net chge.	Close July 27.	Close July 6.
68¼	69	Adams Exp	1,300	68¾	68¼	68¾	+ 2¼	63¾	65¼
17¾	18¼	Adv Rumely	100	18	18	18			
12¼	12¾	Ajax Rubber	1,900	12⅝	12¼	12¼	— ¼	13¼	15¾
72	73¼	Allied Chem	2,400	73¾	71¾	71⅝	— ¾	68¼	68
107	108¼	Do pfd	300	108	108	108	+ ¼	107	
53¼	54	Allis-Ch	500	53¾	53	53¾	+ ¼	51	46¾
46¾	47	Am Beet Sug	200	46¾	45½	46¾		45¾	47
59¾	60	Am Can	3,000	60	58¾	60	+ ¼	56¼	48¼
170	177	Am C & F	400	171	170¼	170¼	+ 2¼	168¾	165
5¼	5⅝	Am Druг	100	5⅝	5⅝	5⅝	— ¼	5¼	5¼
112	113¾	Am Ice Secur	2,000	113¾	113	113	— ¼	110	105¾
93	93½	Do pfd	1,600	93	91¾	93	+ ¾		89
40	40¼	Am Inter Cor	2,900	41	39¾	40	— ¼	42¾	42¾
12¼	13	Am La France	300	13	13	13¼	+ ¼	13	13¼
98	99	Do pfd	300	99	98¾	99¼	+ 1		
33¾	34⅜	Am Lins Oil	100	34	34	34		33¼	34½
114½	115¼	Am Loco	3,200	115¼	114	115	— ¼	116	113¾
45	45¼	Am Metals	800	45¼	45	45	— ¼	48¼	
103	104	Am Radiator	200	103	103	103	— ¼	98	
6¾	6¾	Am Safe Raz	200	6¾	6¾	6¾		6¾	6¼
18¾	19¼	Am Ship & C	1,300	19	18¼	18⅝	— ¼	19¾	20¼
60¼	60¾	Am Smelt	300	60¾	60¼	60¾	+ ¾	61	60¾
98	98¾	Do pfd	200	98	98	98	+ ¼	97¾	97¾
37¾	38¼	Am Steel Fdr	1,000	38¼	37¾	38¼	+ ¾	37¾	37¾
81	81¾	Am Sugar	1,500	81¾	80¾	81¼		81¼	80¼
39	40	Am Sum Tob	2,500	40¾	39	39¾		38	39¼
62¼	64	Do pfd	1,000	62	62	64			
57	58	Am Tel & C	100	57	57	57			
122	123¼	Am Tel & Tel	1,100	123¼	122¼	122¼		122¼	120¼
147¼	150	Am Tobacco	300	147¾	147¼	147¼	— ¾	143¾	142¼
143	144¼	Do B	400	144	143	144		139¾	138½
41	41¼	Am W Wks	300	41¼	41	41		39	39¾
90½	91	Am Woolen	500	91	90¾	90¾	+ ¼	91¾	90
29¼	30¾	Am W P pfd	200	30	30	30			
17¾	18	Am Zinc	100	17¾	17¼	17¾			17
53¼	53⅝	Anaconda	1,100	53⅝	53¼	53½	— ¼	54	53
15	16	Ann Arbor	100	15	15	15			
43	44	Do pfd	200	44	44	44	+ 1		
1¾	2	Assets Realiz	600	2	2	2			
55¾	55¾	Assoc Dry Gds	700	55¾	55¼	55¾	— ¾	53	54¾
109	110½	Associated Oil	100	109¾	109¾	109¾	— 58		103¾
101	101⅞	Atchison	500	101⅞	101	101¼	+ ¼	103⅜	101½
91¼	92	Do pfd	100	92	92	92	+ ¾		89¾
3¼	3¾	Atl B & A	200	3¾	3¼	3¾		3	3¾
109	111	Atl Coast Line	300	109¾	109¾	109¾	+ ¾	107	111½
2⅛	2⅜	Atlantic Fruit	600	2⅜	2⅛	2⅜		2⅜	2½
2	2¾	Do cfts	1,000	2	2	2	— ¼	2	2¼
31½	32¼	Atl G & W I	500	32¼	32	32		33⅜	38¼
26¾	27¼	Austin-Nich	500	27	27	27	— ¼	26	29
119¾	120¼	Baldwin Loco	3,800	120¾	119¾	120¼	— ¼	118	114¾
57¾	57⅞	Balt & Ohio	2,900	57¾	57	57¾	— ¼	57	51¾
31½	32	Barnsdall A	2,300	32	28½	32	+ 3½	28¾	34½
25	25½	Do B	1,200	25¼	24½	25		24½	
32	33	Beech Nut	100	32	32	32		32¼	
77¾	77¾	Beth Steel B	1,100	77¼	76¼	76¾	— ¼	78¾	76¼
31¾	32	Booth Fish	500	31¾	31¾	31¾		31¾	31¾
110½	111	Brk Edison	500	110¾	109¾	110¾	— ¼	109¾	107¾
24½	25	Brk Rap Tran	1,600	25¼	24½	24½	— ¼	24¾	23¼
21	21¼	Do cfts	900	22	21¼	21¼	— ¼	21¾	24
51	52	Brown Shoe	100	51¾	51¼	51¾		52	
45½	46	Burns Br B	1,100	46	45	45¾	+ 1¾	43	44½
7¾	7¾	Butte C & Z	200	7¾	7¾	7¾		6¾	6¾
30	30⅜	Butte & Sup	100	30¾	30¼	30¼	— ¼	29¾	28¾
79	79¼	Cal Pack	100	79¼	79¼	79¼	+ ¼	79	
68¾	69	Cal Pet	3,800	68¾	66¾	68¼		66¾	62¼
8¼	8¾	Cal L & Z	800	8¾	8¼	8¾	— ⅛	8	8¾
140¾	140¾	Can Pac	100	140¾	140¾	140¾		140	143¾
6	6¼	Case Plow	300	6	6	6			
38¼	38¾	Cent Leath	500	38¼	38¾	38¾	— ¼	39	38
37¾	37¾	Cerro de P	1,300	37¾	37¼	37¼	— ¼	37¾	36¾
60	60¾	Chandler M	4,700	60¾	58¾	60¾	+ ¾	65	70
72¾	73	Ches & O	1,500	73	72¾	72¾	+ ¾	70¾	68
11¾	12	Chi & Alton	11,500	12¾	11¼	12	+ 1¼	10¾	10⅝
19	19¼	Do pfd	2,500	19⅝	18	19¼	+ 2¼	17¾	18½
35	36	C & E I new	500	35¾	35¼	35¾			37¾
55	56	Do pfd	500	56	55¾	55¾	— ¼	53	54
78	78¾	C & N W	800	78¾	78	78¾	+ ¾	76¾	75½
112½	113	Do pfd	100	113	114	114		111	115
20½	21⅜	C Gt West pfd	400	21	21	21		21	21¼
29¾	30¼	C M & St P	2,700	30¼	29¾	30	+ ¼	28¾	27¾
46¼	47	Do pfd	2,900	47¼	46¾	46¾	— ¼	45	43¾
44¼	44½	C R I & P	1,700	45	44¼	44¾	— ¼	43¾	44¼
82	84	Do pfd B	200	84	84	84	+ 1	81½	80
22	22¾	Chile Cop	1,600	22¾	21¾	21¾	— ¼	21¾	22⅜
29¾	30	Chino	300	29¾	29¾	29¾		29¾	29¾
56¼	57½	Cluett-P	100	56	56	56	— 1		56¼
70	70¾	Coca-Cola	1,100	70½	69¾	70¼	+ ¾	70¾	73¾
30¼	31	Colo Fuel	200	30¼	30¼	30¼		30¾	30
92½	93	Col Gas & E	1,000	93¼	92¾	92¾	+ ¾	93¾	88¾
4¼	4¾	Col Graphoe	1,200	4¾	4¾	4¾		4¾	4¾
16½	17	Do pfd	100	17	17	17			64
67¾	67¾	Comp Tab Rec	1,300	67¼	66¼	67⅜		64	
35	35¼	Cons Cigars	100	35¼	35¼	35¼		32¼	37¾
		Con Distribs	100				— ¼		
124¾	124¾	Cons Gas	3,400	125¾	124	124¾	— ¾	122¾	120½
9½	9¾	Cons Textile	3,600	10	9½	9¾	— ⅛	9⅝	11⅛
84	85¼	Cont Ins	200	85	85	85	+ ½	82	
109	109¾	Corn Prods	2,600	109¾	108¾	109	— ¼	107	104¼
116¾	119¾	Do pfd	200	117¼	117	117	+ ¼		
43¾	43¾	Cosden Co	500	44	41¼	44	+ 1¾	43	40¾
93	95¼	Do pfd	100	94	94	94			96¼
91¼	91¾	Crue Steel	8,700	93	90¼	91¼	— 1	89¾	74¾
92	93¼	Do pfd	100	93¼	93¼	93¼	+ ¼	93½	
16¾	16¾	Cuba C Sugar	4,300	16¾	16	16¼	+ ¼	17⅜	16
40¾	40¾	Do pfd	1,400	40¾	39¾	40¼	+ ¼	39¾	37¾
27¾	27¾	Cub Am Sug	2,100	27¾	27¼	27¾	+ ¼	26¼	24¾
93	94½	Do pfd	100	94¼	94¼	94¼			90
47¼	47¾	Davis Chem	200	47¾	47¼	47¾	— ¾	45	46¼
21¼	21⅜	De Beers	1,200	21¼	21¼	21⅜	+ ⅛	21¼	21¼
136	137¼	Del & Hud	100	137¼	135½	135½	— 1¾	131¾	134¾
130	130¾	D L & W	300	130¾	130	130		129	130¾
30	30½	Dome Mng	100	30	30	30		30	30
75¼	75¾	Eastm Kodak	100	75¼	75¼	75¼	+ ¼		73
46	46¾	Elec Stor Bat	300	46¾	46¾	46¾	+ ¾	46¾	44
20	20⅝	Elkhorn Fuel	100	20¾	20¾	20¾	+ ¾	20¾	20¾
82	83	Endicott J	300	83	83	83	+ ½	83½	79½
17½	17⅝	Erie	2,200	17¾	17⅝	17⅝		16¾	16¼
26¼	26½	Do 1st pfd	2,000	26⅝	26	26¼	+ ⅜	25	24¾
17¾	18¼	Do 2d pfd	300	18¾	18¾	18¾		17¾	17¾
85	85½	Fam Players	5,100	85½	84½	85		83¾	82½
13	15	Fed M & S	700	15¼	13	15¾			
53	53¾	Do pfd	1,700	54¾	52¾	53	+ 1		49
12¾	13	Fisk Rubber	300	13¼	12¾	12¾	+ ⅛	13¾	16
21¾	22	Freeport Tex	400	21½	20¾	21¼	+ ¼	22¼	25
70¼	70¾	Gen Asphalt	5,800	70¾	69¾	70¾		65¾	65¾
179	182	Gen Electric	200	180	179¾	180		177¾	167¾
13½	13⅝	Gen Motors	2,800	13⅝	13⅜	13⅜		13¾	14¾
81½	83	Do pfd	400	81½	80½	81½			
81¾	81¾	Do 6% db pf	300	81½	81½	81½			
94	95	Do 7% db pf	200	95	95	95			
36½	36¾	Goodrich	1,200	37	36½	36¾		36¾	30
85	86	Do pfd	100	86	86	86			89¾
15¼	15¾	Gray Davis	800	16	14¾	15	— 1	15¾	
39½	40¼	Great Nor Ore	500	39⅝	39⅜	39½	+ ⅛	40	37¾
83¾	83¾	Great Nor pfd	2,100	83¾	83¾	83¾	+ ¾	82¾	81¾
13¾	13⅞	Guant Sugar	2,600	13⅞	13	13⅜	+ ⅛	13	12
82	83	Gulf S Steel	300	82	82	82	— ¾	82¾	80
2¼	2⅜	Habir Elec	100	2¼	2¼	2¼	+ ⅛	1¾	
82½	84	Hartman	100	83	83	83			
20¼	20⅝	Hudson Mots	1,100	20⅝	19¾	20⅛	+ ⅛	21⅜	22¼
75½	76	Houston Oil	400	75½	74	75¼	+ ¼	75	73½
17¾	17¾	Hupp Motors	2,400	17¾	17¼	17⅜	— ⅛	18⅝	20
8¾	9	Hydraulic Stl	900	9	9	9		10¼	10⅜
109¼	110	Illinois Cent	900	109¾	109¼	109¾		108¼	103¾
112½	113	Do pfd	300	113	113	113		110¼	109¾
3⅜	3⅝	Indiahoma	200	3⅝	3⅜	3⅜	+ ⅛	3⅜	4¼
40¾	41⅛	Inspiration C	200	40⅞	40¾	40⅞		41¾	41
1⅜	1½	Int Met Con	400	1⅜	1⅛	1⅜		1⅜	1⅜
3¼	3⅜	Do pfd	300	3⅜	3¼	3¼		3¼	3¾
31	32	Int Cement	300	31⅞	31¼	31¾	— ¼	30¾	34
23½	23¾	Int Comb Eng	600	23⅝	23½	23⅝	+ ⅛	22¼	23¼
102	105	Int Harvester	400	103¼	103	103¼		103	
15¼	16	Int Mer Mar	5,100	16¼	15¾	15¾	— 1	18¾	17¾
67	67⅝	Do pfd	8,600	68	66	67⅝	— 1¼	71	74
17¾	17¾	Int Nickel	400	17¾	17¼	17¾		17¾	16¾
54¾	55	Int Paper	2,300	55¼	53¾	55	— ¼	51	48¼
12¾	13	Invincible Oil	400	13¼	12¾	12¾	— ⅛	12¾	13
33	33½	Iron Prod	300	33¼	33	33		32¼	34¼
	⅝	Island Oil	2,300	⅝	⅝	⅝			
65¾	66	Jewel Tea pfd	200	66¼	66	66	— ¼	68	
45½	45⅝	Jones Bros Tea	300	45⅝	45¼	45¼	— ¼	45¾	
4	4¼	Kas & Gulf	3,500	4¼	4	4¼	+ ¼	4¼	4½
47¾	47¾	J Kayser	6,500	48	47¾	47¾	— ¼	47¾	47¾
44	44¼	Kelly Spring	700	44¼	43¾	43¾	— ¼	47¼	47¾
98	100	Do 8% pfd	100	98¼	98¼	98¼		100	
35¼	36	Kennecott Cop	300	36	35¾	35¾	— ¼	36	35¼
8¾	9	Keystone Tire	3,700	9¼	8¾	9	— ¼	11	15½
145¾	148	Kresge	300	148	144¾	144¾	— 1		136¾
76	77	Lack Steel	500	76¾	76¼	76¾	— ¼	76¾	74¾
87½	89	Laclede Gas	200	89	88¾	88¾	— ¼		77½
64½	65	Lehigh Valley	800	64¾	64¼	64¾	+ ¼	65	65¾
54	54½	Lima Loc cfts	8,800	54½	53¾	54¼		107¾	107½
4¼	4¾	Do rights	2,200	4¾	4¼	4¾	— ⅛	4¼	4¼
15¾	15¾	Loews Inc	200	15¾	15¾	15¾	+ ¼	15¼	16½

MONEY AND EXCHANGE

Money in Chicago steady, 4½@5¼ per cent on collateral: commercial paper, 4@4½ per cent, 5 per cent over the counter; bankers' acceptances, 2⅞@3¼ per cent. New York exchange, by wire, par; by mail, 15@20c discount.

Chicago bank clearings yesterday were $87,700,000, compared with $87,700,000 a week ago and $80,200,000 a year ago.

NEW YORK MONEY MARKET.

NEW YORK, Aug. 3.—Prime mercantile paper, 4@4¼. Bar silver, domestic, 99⅝; foreign, 69½. Mexican dollars, 53½. Foreign exchange firm. Sterling 60 day bills on banks, 442¾. Call money easier; high, 4; low, 4; ruling rate, 4; closing bid, 4; offered at 4¼; last loan, 4; call loans against acceptances, 3½; time loans, firm; 60 and 90 days, 4; 6 months, 4¼.

FOREIGN EXCHANGE.

Foreign exchange in amounts of $25,000 or over between banks, as quoted by the Merchants' Loan and Trust company:

	Aug. 3.	Aug. 2.	Wk. ago.	Yr. ago.
London—				
Cables	4.44¾	4.44¾	4.44¾	3.54¾
Checks	4.44¾	4.44¼	4.44¼	356
Paris—				
Cables	8.20	8.13	8.30	7.62
Checks	8.19	8.12	8.29	7.61

The following quotations are for checks:

Italy	4.55	4.56	4.61	4.22
Antwerp	7.70	7.67	7.80	7.32
Swiss	19.00	19.05	19.00	18.40
Holland	38.50	38.60	38.80	30.50
Sweden	26.87	26.05	26.03	20.33
Norway	17.15	17.05	16.83	13.66
Denmark	21.54	21.50	21.54	15.18
Spain	12.50	12.49	12.56	12.75
Germany	.13¾	.13¼	.19	1.22
Austria	.0021	.0018	.0033	.12
Greece	2.04	2.00	2.17	3.50
Poland	.0145	.0165	.0172	.05
Czecho-Sl	2.46	2.47	2.52	1.25
Roumania	.74	.70	.64	1.25
Jugo-Sl	.30	.31	.33	.84
Finland	2.10	2.13	2.12	1.55
Canada	$5.00	$5.00	$5.00	$107.50
Argentina	30.85	30.85	30.40	29.85
Brazil	13.60	13.60	13.75	11.48
Hongkong	58.25	58.25	58.25	50.75
Shanghai	79.50	79.50	79.50	70.75
Japan	48.00	48.00	48.00	48.75
India	29.00	29.00	29.25	29.50
Chile	13.50	13.50	13.70	10.00
Hungary	.04¾	.04¾	.05¾	.26
Bulgaria	.70	.72	.72	
Singapore	51.75	51.75	51.75	

*For thousand discount. All other quotations are values in American cents.

GASOLINE AND LINSEED OILS.

CHICAGO, Aug. 3.—GASOLINE—Tank wagon, 21c; service station, 23c; machine, 27.9c. CARBON—Perfection, 10¼c; machine oil, summer black, 11.4c; do winter, 11.9c. LINSEED OIL—Raw, 1 to 4 brls, one delivery, $1.03; do boiled, $1.05. DENATURED ALCOHOL—40c. WHITE LEAD—100 lb kegs, $12.50; 25 lbs, $3.90. CORN OIL—Packages, 24 pts, $6.25; 12 qts, $5.75; 6 gals, $10.30; 12 half gals, $10.75. TURPENTINE—$1.40.

OIL CITY, Pa.—Credit balances, 3; runs, Aug. 1, 22,323; shipments, Aug. 1 and 2, 70,680.

20,000 k.w.

generating station at Waukegan, Ill. is pledged by the Public Service Co. of Northern Illinois under its 40 yr. first lien and refunding mortgage 5-1/2% gold bonds series "A" which we recommend. Yield 5 per cent

Send for circular

GOODWILLIE & COMPANY

112 W. Adams St., Chicago
425 E. Water St., Milwaukee

DRY GOODS MARKETS.

NEW YORK, Aug. 3.—Print cloths reacted to a basis of 8½c for 38½ inch 64x60s as a result of offerings from mills desiring to sell spot goods. Other cotton goods quiet; yarns easy in second hands, mills steady. Raw silk steady, trading quiet. Continued steady sales of wool dress goods and fancy men's wear reported. Burlaps quiet.

STATE BANK OF CHICAGO

YOU CAN MARK THE WAY

THE unfamiliar road is difficult to travel when no guide-posts mark the way.

Those who will inherit your property may be inexperienced. A properly drawn Will points the way to be followed. As Executor and Trustee of your estate this Bank will help your heirs avoid the ways that lead to financial loss. It will be a faithful and unfailing guide.

ASK FOR BOOKLET
"Memoranda for Will Making"

TRUST DEPARTMENT
STATE BANK OF CHICAGO
LA SALLE AND WASHINGTON STREETS

NEW YORK BOND TRANSACTIONS

UNITED STATES GOVERNMENT WAR LOANS.

Sales, thous.	Issue.	High.	Low.	Last.	Net chge.	Close Bid.	Close Asked.	Yield.	Accr. 4.
411	4¼s Liberty 1932-47	101.10	101.00	101.00	— .10	100.96	101.00	3.86	88.

HEAVY EXPORT BUYING CHECKS GRAIN DECLINE

BY CHARLES MICHAELS.

Exporters were free buyers of cash wheat at Chicago, taking 1,100,000 bu. and while this resulted in a strong rally after an early break, when prices dropped to a new low for the season, the close was ¼@⅜c lower in the nearby deliveries, and ⅛c higher on the May. Corn was ⅛@⅝c lower, oats ⅛@⅝c lower, and rye unchanged to ⅛c lower.

Local longs and cash houses were sellers of wheat futures at the start and September declined to $1.04⅝, getting under $1.05 for the first time. Houses with eastern connections and local handlers took the offerings on the break, removing hedges against the shipping sales to exporters and brought about the rally, but local traders were generally bearish and the advance was short lived.

Corn Undertone Easy.

Liquidation of a line of September corn by a local professional, while a strong local house took December, caused a narrowing of the difference between the two deliveries. The undertone was rather easy on account of the breaking of the drought in parts of Oklahoma that have been sending damage reports of late. Bulk of the trade was of a local character.

Oats were dull with a house with Omaha connections a good buyer of September early.

A letup in northwestern hedging pressure caused rye to show more strength than wheat.

Lard Prices Down.

Despite strength in hogs, provisions were easy under scattered selling, and closed with lard off 10c and short ribs 22½c lower. Cash trade was reported as quiet. Prices follow:

Lard.

	High.	Low.	Close Aug.3, 1922.	Aug.2, 1922.	Aug.4, 1921.
September	11.40	11.22	11.27	11.37	11.80
October	11.37	11.27	11.32	11.42	11.92
January	9.45	9.35	9.40	9.50	10.30
Short Ribs.					
September	10.45	10.37	10.37	10.60	10.45

GRAINS·IN·ALL MARKETS

	Open.	High.	Low.	Close Aug.3, 1922.	Aug.2, 1922.	Aug.4, 1921.
September Wheat.						
Chgo	1.05¼	1.06	1.04⅞	1.05¼	1.05⅝	1.21¾
St. L.	1.02⅜	1.03¼	1.02⅜	1.03¼	1.03	1.18⅝
K Cy.	.98	.98⅜	.97⅜	.97⅝	.98	1.11⅝
Mpls	1.11½	1.11½	1.10⅞	1.11⅜	1.11⅝	1.27⅝
*Dul.	.95	.95⅜	.94⅜	.95⅜	.95⅜	......
†Win	1.09⅜	1.09⅝	1.08⅞	1.09⅛	1.09⅞	1.47½
Tldo	1.07½	1.08	1.07½	1.08	1.08¼	1.28⅝
‡Lpl	1.35	1.35¼	1.34⅝	1.35¼	1.35⅝	......
December Wheat.						
Chgo	1.07¼	1.07⅞	1.06⅞	1.07⅜	1.07⅞	1.24⅝
St. L.	1.05⅝	1.06⅝	1.05⅝	1.06	1.06	1.22½
K Cy	1.00	1.00⅝	.99⅜	1.00⅝	1.00⅝	1.15¼
Mpls	1.10	1.10⅛	1.09⅝	1.09⅞	1.10	1.28⅛
Win	1.05⅜	1.06⅛	1.05⅛	1.05⅞	1.06½	1.40⅝
Tldo	1.10	1.10⅛	1.10	1.10⅛	1.10⅝	1.34⅝
Lpl	1.32¼	1.32¼	1.32¼	1.32¼	1.33¼	......
May Wheat.						
Chgo	1.11⅛	1.12¼	1.11⅛	1.12⅛	1.12⅜	......
St L	1.09⅞	1.10⅛	1.09⅞	1.10⅛	1.10⅜	......
K Cy	1.04⅝	1.05	1.04¼	1.04⅞	1.05	......
Mpls	1.14¼	1.14¼	1.13¼	1.13⅝	1.14¼	......
September Corn.						
Chgo	.61¼	.61⅝	.60⅜	.61	.61½	.57⅞
St L	.60¼	.60⅝	.60¼	.60¼	.60⅝	.54⅝
K Cy	.52⅝	.53	.51⅞	.52¼	.52⅝	.48⅛
December Corn.						
Chgo	.57⅝	.58⅛	.57⅛	.57⅛	.57⅝	.58⅛
St L	.56⅛	.56⅝	.56⅛	.56⅝	.56⅝	.55⅝
K Cy	.51⅛	.51⅝	.50⅝	.51⅛	.51⅝	.50⅝
May Corn.						
Chgo	.61⅜	.61⅞	.60⅞	.60⅞	.61½	......
St L	.60¼	.60⅛	.60⅛	.60¼	.60⅝	......
September Oats.						
Chgo	.33⅛	.33⅜	.32⅞	.33	.33⅝	.37⅝
St L	.33½	.33½	.33¼	.33⅛	.33¼	.35
Mpls	.28⅝	.28⅞	.28⅝	.28⅞	.28¾	.32⅝
*Win	.42½	.42⅜	.42	.42¼	.42¼	.49⅛
December Oats.						
Chgo	.35⅝	.35⅝	.35¼	.35⅝	.35⅝	.40⅝
Mpls	.31⅛	.31⅛	.30⅞	.30⅞	.31	.35⅛
Win	.40⅝	.40⅝	.40⅛	.40⅝	.40⅝	.46⅛
May Oats.						
Chgo	.39⅛	.39⅜	.39	.39⅛	.39⅜	......
September Rye.						
Chgo	.72½	.73⅛	.72⅛	.73⅛	.73⅛	1.11⅛
Mpls	.65	.65⅛	.65	.65⅛	.65⅝	1.00⅛
December Rye.						
Chgo	.74⅝	.74⅝	.74⅛	.74⅝	.74⅝	1.10⅛
Mpls	.67	.67⅛	.67	.67⅛	.67⅝	......
September Barley.						
Chgo	......	......	......	.55⅛	.55⅛	.60⅛
Mpls	.48⅛	.48⅝	.48⅛	.48⅝	.49	.55⅛
Win	.71	.71⅛	.70⅛	.71	.71⅛	.73⅛
October Flaxseed.						
Dul	2.28	2.29	2.22½	2.29	2.22⅝	2.09
Mpls	2.17	2.24½	2.17	2.24⅛	2.18⅛	......
Wpg	1.93	2.01	1.93	1.98⅞	1.93⅛	2.02

*Durum. †October. ‡Exchange $4.43; previous day, $4.43.

PRIMARY RECEIPTS

Primary receipts of grain yesterday, with the last three ciphers omitted, follow:

Western—	Receipts Wheat.	Corn.	Oats.	Shipments Wheat.	Corn.	Oats.
Chicago	867	227	158	369	161	288
Sioux City	3	46	20	....	28	36
Mil'kee	14	30	42	72	135	94
Minn'lis	135	18	87	154	10	66
Duluth	51	79	36	25	308	....
St. Louis	301	55	90	566	264	239
Toledo	53	6	6	5	....	10
Detroit	4	2	8	....	....	....
Kans. City	675	34	10	386	113	15
Peoria	88	30	49	86	22	41
Omaha	122	85	18	175	50	20
Ind'apolis	48	38	60	23	7	2
St. Joe	62	7	....	65	10	....
Totals	2,423	657	584	1,926	1,108	811
Week ago	2,481	852	668	1,358	1,517	705
Year ago	2,383	546	1,960	1,542	261	424
Seaboard—						
Total	937	551	76	541	171	31
Year ago	1,729	114	128	304	42	....

CHICAGO GRAIN RECEIPTS

Official receipts at Chicago Thursday:

Wheat—	No. 1 and 2.	No. 3.	No. 4.	Lower grades.	Total cars.
Winter	292	59	15	11	377
Spring	6	....	....	....	6
Mixed	103	13	1	....	117
Total wheat	401	72	16	11	500
Corn	70	14	13	23	120
Oats	47	65	6	2	120
Rye	22	11	3	1	37
Barley	2	6	1	....	9

Outlast the Factory

Let our Kreolite Factory Floor Engineer study your floor problems. This service is free, without obligation. He will make recommendation for new floors, or explain how we resurface old ones without interfering with production.

KREOLITE FLOORS

They are smoother, softer, healthier and more enduring. Patented grooves bind each block to the other.

Especially adapted for machine shops, foundries, warehouses and all factories.

TOUGH END UPPERMOST

Chicago—Telephone Franklin 6090
138 North La Salle Street

The Jennison-Wright Co
Toledo, Ohio.

·WORLD'S·GRAIN·MARKET·NEWS·

The rally in wheat at the last was due to export buying, as the total business for the day in all positions was close to 3,000,000 bu. The impression prevails in certain quarters that the demand is taking care of the supply and that while wheat prices may go lower there will be an absorption of the offerings on all declines, with frequent rallies following. The bearishness of the trade in general results in overselling, and the impression at the last was that all the grain markets were oversold.

Exporters cleaned up the offerings of wheat at Kansas City and Omaha yesterday, as for several days past. Kansas City had 500 and Omaha 102 cars, a total of 602 cars for the two points. They compared with 659 cars a week ago and 700 cars last year. At Kansas City hard winters sold at equal to 7c over Chicago September, and at Omaha 5c over, while at Chicago No. 2 hard was 5@5¼c over and No. 1 at 5½@6c over September.

Farm reserves of oats on Aug. 1 are generally believed to be around 65,000,000 bu. compared with 121,000,000 bu last year. On the basis of a crop of 1,190,000,000 bu. plus the farm reserves and terminal market stocks, there would be a total available for the season of 1,292,000,000 bu. compared with 1,260,000,000 bu last year.

All wheat in Chicago, including 1,000 cars on track, is to be loaded out this week. There was 1,000,000 bu loaded into boats Wednesday and boats are going to the elevators as fast as possible. There were 3,634 cars of all grains on track in Chicago yesterday morning.

Lard stocks at western packing points on Aug. 1 were 101,391,000 lbs. a decrease last month of 10,377,000 lbs. Last year stocks were 132,696,000 lbs, a decrease during July of 11,467,000 lbs.

Harvesting in Manitoba and in the southern sections of Alberta and Saskatchewan will be general by Aug. 10, according to reports to Harris, Winthrop & Co. In the northern sections it will not be general until the last of the month.

Flour consumption by the United States for the 1921-22 season as estimated by A. L. Russell, former statistician for the United States Grain corporation, was 107,428,000 brls. compared with 93,921,000 brls in 1920-21.

CASH·GRAIN NEWS

Export sales of 1,750,000 bu wheat, 150,000 bu corn, and 100,000 bu rye were reported at the seaboard, the wheat presumably including the 1,100,000 bu sold by Chicago handlers to the seaboard which was mainly against old business. Corn sales to exporters from Chicago were 250,000 bu.

Domestic shipping sales here aggregated 7,000 bu wheat, 5,000 bu corn, and 200,000 bu oats. Charters were for 720,000 bu wheat or corn to Buffalo and Georgian bay. Buffalo rate being 3c and the bay 2½c per bu.

Cash wheat premiums at Chicago advanced ½c, due to an active demand. Bulk of the receipts here and in other winter wheat markets are being applied on contracts to arrive. No. 2 red on track sold at 2½c and No. 2 hard mainly at 5c over September, with heavy cars of hard bringing slightly more. Receipts 500 cars.

Outside wheat markets unsettled. St. Louis unchanged to 1c lower, Kansas City unchanged to 1c higher, Omaha ⅜@1c lower. A car of 61 lb new No. 1 northern at Minneapolis sold at 13c over September, the lowest basis so far.

Cash corn sold readily, with sample values ¼c lower. Basis was firmer at 1¼@2c over September for No. 2 mixed, 2¼@2¾c over for yellow, and 2@2¼c over for white. Receipts 120 cars. Outside markets 1½c higher to 1c lower, yellow at St. Louis showing the most strength.

Demand for cash oats less active; basis easier. No. 2 white 1¼@4c and No. 3 white ¼@1¼c over September. Receipts 120 cars.

Range of cash grain prices in leading markets follow:

WHEAT.

	Chicago.	Kansas City.	St. Louis.
No. 2 red	1.07½@08½	......	1.09@1.11
No. 3 red	1.06@1.06½	99@1.00	1.05@1.07
No. 4 red	1.04½@1.06	.97	1.04
No. 1 hd	1.10@1.11½	1.05@1.08	......
No. 2 hd	1.09⅜@1.11	1.03@1.14	1.07@1.10
No. 3 hd	1.08½@09½	99@1.14	1.06
No. 4 hd	1.08½@1.09	97@1.10	1.04
	Chicago.	**Winnipeg.**	**Minneapolis.**
No. 1 nor	1.29¼@30¼	1.31	1.24⅛@36⅛
No. 2 nor	......	1.23	1.19⅛@31⅛
No. 3 nor	......	1.16	1.14⅛@26⅛

CORN.

	Chicago.	Omaha.	Peoria.
No. 2 mx.	63	54¼	62
No. 3 mx.	61½@62½	......	......
No. 2 yel.	63¼@64	57	......
No. 3 yel.	63 @63¼	......	61½
No. 4 yel.	62½	......	......
No. 2 wh.	62¾@63¾	54¼	......
No. 3 wh.	62¾		
No. 4 wh.	61¾		
	Milwaukee.	**Kansas City.**	**St. Louis.**
No. 2 mx.	62	55 @57	61 @63
No. 3 mx.	61½		
No. 2 yel.	64	59½	66½@67
No. 3 yel.	......	......	66¼
No. 2 wh.	62½@63	55	61½@62
	Minneapolis.	**Buffalo.**	**Toledo.**
No. 2 yel.	58½@58½	74½	71½@72½
No. 3 yel.	57¾@57½	73½	
No. 2 mx.	56½@57		

OATS.

	Chicago.	Kansas City.	St. Louis.
No. 2 wh.	34¼@39	......	35¼
No. 3 wh.	32½@35	33	34½@35
No. 4 wh.	32 @33		
	Milwaukee.	**Omaha.**	**Minneapolis.**
No. 2 wh.	34½	31½	29 @30
No. 3 wh.	33 @34½	30¾@31	28½@29½
No. 4 wh.	......	30½	27½@28½
	Buffalo.	**Toledo.**	**Peoria.**
No. 2 wh.	42	38 @40	33 @34½
No. 3 wh.	40½		32

RYE, BARLEY AND FLAX.

	Rye.	Barley.	Flax.
Chi.	74½@74¾	56½@59	2.35
Milw.	73¾	50 @61	......
Mpls.	70 @70½	43 @53	2.36½@38½
Dul.	72½	43 @60	2.32@2.34

CLOVER AND TIMOTHY.

	Cash.	October.
Clover—		
Chicago, per 100 lbs.	$12.00@18.00	......
Toledo, per 60 lbs.	10.50	$10.25
Timothy—		
Chicago, per 100 lbs.	4.00@ 5.00	......
Toledo, per 45 lbs.	2.70	2.75

CORPORATION EARNINGS

AMERICAN STEEL FOUNDRIES.

Six months ended June 30—

	1922.	1921.
Net earnings	$2,098,139	$777,547
Net profits after depreciation	1,692,108	510,174
Total income	1,885,234	693,384
Interest charges	41,382	139,899
Sub companies net for minority stock	149,923	137,210
Balance	1,693,930	416,275
Surplus for dividends after tax reserve	1,452,359	334,775

STANDARD GAS AND ELECTRIC.

Both gross and net earnings of the operated public utility properties for the twelve months ended June 30, 1922, show large gains over the figures for the previous corresponding twelve month period. The gain in net earnings was 12.2 per cent, while gross earnings increased 3.8 per cent. Comparison of the combined earnings follows:

12 mos. ended June 30—	1922.	1921.
Gross earnings	$35,843,474	$34,518,664
Net earnings	13,063,018	11,641,807

E. I. DU PONT DE NEMOURS.

Earnings for six months ended June 30, amounted to $5,346,857.04 after deduction of all expenses, depreciation, taxes, etc. After providing $1,403,653.44 for bond interest and discount and $2,137,791 for debenture stock dividends, there remain $1,805,412.60 available for the common stock, equivalent to $2.85 per share for the six months period.

COMPUTING-TABULATING-RECORDING.

For six months ended June 30 net earnings were $814,793 after interest, but before federal taxes, equivalent to $6.21 a share earned on the outstanding 131,033 shares of capital stock of no par value, compared with $449,507 in the first half of 1921, or $3.43 a share on the stock.

INVINCIBLE OIL.

For six months ended June 30 net income was $1,676,598 after charges, but before depletion and depreciation, compared with a net deficit of $138,250 in the corresponding period of 1921.

MARCY PREDICTS GRAINS WILL GO UP

Wheat and oats prices touched the lowest of the season yesterday. Foreigners are buying all grains and especially wheat and within a month 35,000,000 bushels have been sold for export. George E. Marcy, president of the Armour Grain company, is optimistic as to the future of grain prices, while the trade is mainly looking for lower prices. Mr. Marcy says:

"An upward movement in grain prices is in prospect, and the situation promises to be of such financial benefit to the American farmer that he in turn will be in a position materially and substantially to improve general business conditions.

"An orderly and gradual marketing of existing wheat stocks will end the present depressed price conditions and there are tremendous economic factors at work to force slower and more stable marketing.

"Settlement of the coal strike will result in a decreased amount of rolling stock capable of moving grain to terminals and expected improvement in general business conditions should further affect the amount of equipment available.

"On the other hand, the demand promises to get constantly better. Broomhall's survey, recently issued, shows extremely close adjustment of world's supplies. Apparently Europe will need 100,000,000 bushels or more in excess of last year's requirements.

"The American farmer holds the key to the situation. He sold his surplus grain last spring at high prices, but good crops and good supplies are in prospect, and thanks to the relief measures adopted by Eugene Meyer through the War Finance corporation and the farm board, the farmer is now in fair position to hold his grain for reasonable prices.

"With the farmer wisely holding back his grain and with economic conditions working toward the same result, the end of the present low price level on farm products seems to be in sight, and as prices go up better business conditions throughout the whole country will follow."

NEWS OF THE CROPS

Considerable thrashing of spring wheat has been done in Minnesota and South Dakota, according to the weekly report by the Van Dusen-Harrington company of Minneapolis. Quality is the best in several years. Harvesting in the more northern sections will be general next week. Black rust has developed rapidly west of Jamestown, N. D., but probably 50 per cent of the wheat is out of danger. Returns on rye continue to show satisfactory yields. Oats and barley practically all harvested. Dry weather affecting corn somewhat and there are places where moisture is badly needed.

Dry weather reports from Oklahoma have been stilled by heavy rains in some sections, and corn outlook has improved.

Weather conditions in the United Kingdom, France, and Germany have improved and harvesting is progressing. Quality of new wheat in Germany is expected to be poor.

NEW TIMOTHY UP $2

Good new timothy hay advanced $2. Sales of No. 1 at $22 and a car slightly warm at $18. Market is cleaned up. Arrivals, 16 cars timothy. New No. 2 timothy, $16@19. No. 3 at $13@16. New No. 1 clover mixed, $15@18. Old timothy, $3@5 over new. Good prairie in fair demand, with two cars southwestern received. It ranged at $18@20, and No. 2 at $16@17. Nebraska and South Dakota, $14@18. Illinois, $12@15. Packing, $9@12. Straw lower, with five cars rye and two cars wheat in. Rye was $11@12, off $4 per ton of late. Oats, $9@10 and wheat $8@9 per ton.

STOCKS REGAIN GROUND LOST IN EARLY DECLINE

YESTERDAY'S AVERAGES

	High.	Low.	Close.	Net chge.
25 railroads	65.55	65.31	65.63	+ .16
25 industrials	102.07	100.88	101.60	+ .25
50 stocks	83.97	83.09	83.66	+ .21

The New York Times.

New York, Aug. 3.—[Special.]—Today's markets, which were again watched anxiously for their verdict as to the probable sequel of the railway labor deadlock and the Balfour note, again gave the reassurance which comes from evidence of financial composure.

The stock market repeated its procedure of the day before; declining irregularly for a time under pressure of sales by one group of professional speculators, then recovering all the lost ground and in most stock more. The bond market was distinctly strong; the French Republic bonds recovered half of their loss of the two preceding days.

Libertys Active and Higher.

The Liberty loans were generally higher and active. The second 4¼s enjoyed the broadest trading and the best improvement. It was reported in bond circles that an unusual volume of Liberty bonds in small pieces was pressing on the market from districts where unemployment has become serious by reason of the coal and railway strikes. Railway bonds, like their stocks, paid little attention to the strike situation.

Exchange rates on continental Europe advanced moderately; that reversal of the previous day's movement affecting even the German mark's price at London and New York and the Paris exchange rate on London. The intimation in the cables that the British premier was preparing to explain the indebtedness declaration in parliament perhaps accounted for the signs of relief exhibited by the market.

Watch Labor Troubles.

Insofar as the securities markets indicated the financial community's feeling over the probable outcome of the labor situation, it again seemed to be a case of suspended judgment. With no further step taken by the railway unions and no further declaration of thier policy, and with the conference of mine workers and operators still under call for next Monday at Cleveland, there was recognized to be ground for at least an even balance of opinion as to the next turn of events in either strike.

Financial judgment of the day was plainly enough influenced by the assurances of railway men that, with their policy on seniority rights affirmed, they would get satisfactory control of their own situation.

LONDON WOOL SALES.

LONDON, Aug. 3.—WOOL—Auction sales closed with offerings of 7,491 bales. Brisk demand from all quarters; prices firm. Compared with the previous series, fine merinos advanced 5@10 per cent; good scoureds, 5, and crossbreds generally 5. Cape of Good Hope and Natal also showed a gain of 5 per cent. Punta Arenas closed unchanged after an early decline. Home trade bought 70,000 bales; the continent, 62,000, and America, 1,000. Seventeen thousand bales were held over.

ROSIN AND TURPENTINE.

SAVANNAH, Ga., Aug. 3.—TURPENTINE—Steady, $1.09; sales, 150 casks; receipts, 514 casks; shipments, 319 casks; stock, 7,114 casks. ROSIN—Steady; sales, 275 brls; receipts, 1,248 brls; shipments, 3,684 brls; stock, 80,691 brls. Quote: B, $4.70, D, $4.80; E, $4.95; F, $5.00; G, H, $5.05; I, $5.10; K, $5.15; M, $5.25; N, $5.50; WG, $6.05; WW, $6.60.

COTTONSEED OIL.

NEW YORK, Aug. 3.—COTTONSEED OIL—Closed unchanged to 5 points net higher; sales, 15,200 brls. Prime crude nominal; prime summer yellow spot, 10.45@10.88c; September, 10.30c; December, 8.20c; March, 8.32c, all bid.

PRODUCE MARKETS

The butter market has had a better tone, with offerings of fancy not so large and the demand improved. Cheese was taken more freely in Wisconsin, with prices on single daisies ⅛c lower and twins ⅛c higher at Fond du Lac. Chicago and eastern markets were without change.

Eggs sold fairly at recent prices. Live hens advanced ½c and broilers 1c, with receipts 4 cars and 1,076 coops.

Potatoes were 15@25c higher on barreled stock and unchanged for bulk and sack stock. Receipts 61 cars and 182 cars on track.

WHOLESALE CREAMERY BUTTER PRICES

	Chicago Whole milk.	Centralized.	New York.	Boston.	Philadelphia.
93 score	.34	....	35	....	36
92 score	.33½	....	34½	35½	35
91 score	.32½	....	33	34½	33½
90 score	.31	32¾	32	33½	32
89 score	.30	30¾	31½	33	31½
88 score	.29	29½	31	32	31
87 score	.28½	....	30	31	30½
86 score	.28	....	....	....	....

BUTTER PRICES TO CHICAGO RETAILERS

Score—	Tubs.	Prints.	Cartons.
Best [92-94]	.35½-37	37 -38½	37½-39
Good [89-91]	.33 -34½	34½-36	35 -36½

WHOLESALE CHEESE PRICES.

	Chicago.	*Wisconsin.	New York.	Philadelphia.
Flats	....	....	20¼-21	20½-22
Twins	.18½-19	18⅛	20 -20¾	20½-21½
S. dais	.18½-19	18¼	19½-20¼	20 -20½
D. dais	.18½-19	17⅝	19½-20¼	....
Y. Ams	.19 -19½	....	20 -20½	....
Lghns	.19 -19½	19	....	20½-21½
Sq. pts	.20 -21	20	....	....

*Previous day.

POULTRY—WHOLESALE.

Fowls	18@22½c	Turkeys	25c
Broilers	21½@27c	Iced poultry—	
Roosters	13½c	Hens	22@24c
Ducks	22c	Broilers	27@29c
Geese, spring	21c	Roosters	14@15c
Geese, old	14c	Turkeys	34@35c

EGGS.

Extras	26½@27½c	Checks	16@16½c
Firsts	20@20½c	Storage—	
Ord. firsts	18@18½c	Extras	21½@22c
Miscel	19@19½c	First	21@21½c
Dirties	17c		

POTATOES.

Kansas cobblers, 100 lbs.	$1.00@	1.15
Minnesota	1.05@	1.25
Virginia stars, brl.	2.90@	3.00

VEGETABLES.

Beets, per 100 bunches	.75@	1.00
Cabbage, crate		.50
Carrots, per 100 bunches	.75@	1.00
Cauliflower, box	1.00@	2.00
Celery, crate	.50@	.60
Cucumbers, Illinois, box	.25@	.40
Eggplant, crate	1.75@	2.00
Green onions, bunch	.08@	.10
Green peas, bu, Eastern	1.50@	2.00
Lettuce, crate	3.00@	4.50
Onions, sacks, 70 lbs.	.75@	1.00
Peppers, hampers		.50
Radishes, 100 bunches	4.00@	5.00
Spinach, box	1.00@	1.25
String beans, box	.25@	.35
Sweet corn, sack		.75
Turnips, hamper	.50@	.75
Tomatoes, box	.40@	.50

GREEN FRUITS.

Apples, brls	2.50@	3.50
Blackberries, case, 16 qts.	2.00@	2.25
Cherries, 16 qts.	2.00@	2.50
Currants, case, 16 qts.	1.50@	2.50
Lemons, box	5.00@	6.00
Oranges, box	7.00@	11.00
Peaches, bu.	.75@	1.50
Plums, bu.	1.25@	1.50
Red raspberries, 24 pts.	2.00@	3.00

DRESSED BEEF.

	No. 1.	No. 2.	No. 3.
Ribs	24	22	11
Loins	34	31	15
Rounds	17	15	12
Chucks	10	8¼	6
Plates	8	6½	4

VEAL.

50@60 lbs.	9@10c	100@110 lbs.	13@15c
70@80 lbs.	11@12c	125@175 lbs.	6@8c

OUTSIDE PRODUCE MARKETS.

NEW YORK, Aug. 3.—EGGS—Steady; receipts, 19,397 cases; fresh gathered firsts, 23@24c. POULTRY—Live and dressed steady; prices unchanged.

PHILADELPHIA, Pa.—EGGS—Lower; nearby extra firsts, 25c; do firsts, 24c; western extra firsts, 25c; do firsts, 24c; fancy, selected packed, 30@31c. POULTRY—Live Dull; spring chickens lower; leghorns, 20@23c.

KANSAS CITY, Mo.—EGGS AND POULTRY—Unchanged.

ST. LOUIS, Mo.—POULTRY AND EGGS—Unchanged.

SUGAR MARKETS.

NEW YORK, Aug. 3.—SUGAR—Raw firmer; new high prices for the year established in all departments. Raw Cubas sold as high as 3½c, cost and freight, on sales of 57,500 bags to operators, but refiners paid no higher than 3 13-16c, cost and freight, equal to 5.42c for centrifugal. Raw futures closed at a net advance of 2—6 points. September, 3.78c; December, 3.94c; March, 3.66c; May, 3.77c. Refined 10 points higher; fine granulated, 7.00 to 1.10c. Futures closed unchanged to 10 points higher. September, October, and December at 7.25c.

BIRCHWOOD GETS MILLION DOLLAR 8 STORY HOTEL

Construction of an eight story hotel on the northwest corner of Sheridan road and Chase avenue, representing an aggregate investment of approximately $1,100,000, is to be started at once by the Sheridan Beach Hotel corporation. The site was transferred yesterday by James C. Loyth, president of the company, in the name of the company for an indicated $139,000, subject to $60,000.

In connection with the deal, Greenebaum Sons Investment company have underwritten a serial bond issue for $650,000, maturing in from one to ten years from Aug. 1. Greenebaum Sons Bank and Trust company is trustee for the bond issue. The building will contain five stores on the first floor.

$165,000 Deal.

Charles L. Roberts has secured from Lydia M. Gustafson and Anton E. Sward the three story twenty-four apartment building on the northeast corner of Crandon avenue and 70th street and seven garages for a reported $165,000, subject to $95,000. As part of the purchase price Mr. Roberts gave 125 feet of business vacant on 67th street, west of Stony Island avenue, on which Mr. Sward intends to erect a store and apartment building, to cost about $100,000. Frank E. Lang & Son represented both parties.

An exchange of apartment buildings with a reported valuation of $120,000 was recorded yesterday by Mrs. Norene Closter and Sherburne M. Earling. Baird & Warner were the brokers. Mrs. Closter conveyed her six apartment building at 4523-27 Magnolia avenue, site 55x150, for Mr. Earling's twenty apartment building on the southwest corner of Hazel and Sunnyside avenues, site 66x120. Mrs. Closter assumes an incumbrance of $41,000.

321 Acre Farm in Trade.

R. J. Cooney has purchased from Senator Charles F. Hurburgh of Galesburg, Ill., two twenty-one paartment buildings on the northeast corner of Calumet avenue and 48th street and on the northeast corner of Langley avenue and 50th street, for a reported $175,000. The purchaser gave as part payment 321 acres of farm land near Peoria, Ill., valued at $90,000. D. M. Fawcett of Howard & Orr represented both parties, while the 53d street office of McKay & Poague were the brokers.

Building Permits

Twenty-two building permits, with a total valuation of $210,950, were issued yesterday, among them being the following:

5200 Grace-st., 2 story brick flats, D. Kieger and B. Shapiro, owners and carps.; D. J. Schaffner, arch.; E. W. Fridstrom, mason	$20,000
11030-34 S. Michigan-av., 2 story brick stores, D. Jansen, owner; F. D. Dauer, arch.; C. J. DeWit, Mason; C. A. Jensen, carp.	25,000
4249-59 W. Harrison-st., 1 story brick stores, Joseph Montenegro, owner and carp.; A. V. Canesio, arch.; Burnside Construction Co., mason.	16,000
4032-34 Armitage-av., 1 story brick store, H. Welensky, owner; A. L. Himelblau, arch.; C. Schneider Warshawsky, mason	20,000
5407-09 Drummond-pl., two 2 story brick residences, John Kupiszewski, owner; Larniewski, arch; G. S. Nelson, carp.	25,000

RAILROAD NOTES

Final payment of $618,287 to the Wabash railway on account of the guarantee given it against losses during the first six months of private operation after federal operation was authorized by the interstate commerce commission. The total amount paid the road by the government on account of the guarantee will be $7,195,287.

The Terminal Railroad Association of St. Louis asked the interstate commerce commission for authority to issue and sell $2,499,000 in 4 per cent bonds. The securities will reimburse its treasury for expenditures already made on additions and settlements.

INVESTORS' GUIDE

Answers to inquiries are based upon information which THE TRIBUNE believes reliable, fair, and unprejudiced, but beyond the exercise of care in securing such information THE TRIBUNE assumes no responsibility.

Inquiries must bear the signature and address of writer in order to receive attention. Answers thought to be of public interest will be published. If an answer is not of general interest it will be mailed provided stamped self-addressed envelope is inclosed. Address letters to Investors' Guide.

Indiana General Service.

M. McB.: The Indiana General Service company supplies electric light and power without competition in and around Muncie, Marion, and Elwood, Ind., serving a population of over 101,000. Its $3,322,000 of 5 per cent bonds, due 1948, are secured by a first mortgage on part of its property and on the rest of the property, subject to two closed underlying divisional liens of which $1,000,500 are held by the public and $1,003,500 are pledged under this mortgage. The properties are given a valuation of $7,428,000. Net revenues for the five years ended May 31, 1922, averaged $464,768, or over 2.15 times the annual interest charges on these bonds and the underlying bonds in the hands of the public. For the year ended May 31, 1922, net revenues were $439,310, or over 2½ times such interest charges. The company is controlled by the American Gas and Electric company. These bonds are a business man's investment.

Brief Answers.

H. B.: The consolidated statement of the Island Oil and Transport corporation for the first five months of 1922 shows a deficit of $12,883 after charges, depreciation, and depletion.

M. T.: The Paris, Lyons and Mediterranean railway 6 per cent bonds have been reviewed. Send stamped addressed envelope if you wish the clipping.

COTTON MARKETS

NEW YORK, Aug. 3.—Rumors of rains in parts of Texas where they were much needed resulted in free selling of cotton and a sharp decline. Profit taking brought about a rally from the bottom, but the close was at net losses of 13@27 points. Late reports show no rain of consequence in Texas and extremely high temperatures.

	Open.	High.	Low.	Close.	Close Aug. 2.
Oct.	21.93	21.95	21.20	21.48	21.61
Dec.	21.88	21.92	21.29	21.51	21.78
Jan.	21.65	21.70	21.18	21.42	21.65
March	21.82	21.86	21.15	21.35	21.62
May	21.51	21.55	21.05	21.20	21.45

Spot, quiet; middling, 21.70c. Exports, 8,005 bales, making 8,642 bales this season. Receipts, 2,884 bales; stocks, 448,184 bales.

NEW ORLEANS, La.—An easier spot basis and the break in New York had a depressing effect on cotton, and while there was a fair rally from the inside figures net losses were 9@35 points.

	Open.	High.	Low.	Close.	Prev. Close.
Jan.*	21.26	21.28	20.69	20.88	[illegible]
March	21.21	21.22	20.75	20.88	[illegible]
May	21.00	21.00	21.00	21.90	[illegible]
Oct.	21.40	21.55	20.70	20.86	[illegible]
Dec.	21.34	21.48	20.70	20.86	[illegible]

Spot, quiet, 50 points lower. Sales on the spot, 404 bales; to arrive, none. Low middling, 20.25c; middling, 21.50c; good middling, 22.50c; receipts, 615 bales; stock, 78,511 bales.

LIVERPOOL.—Spot, quiet; prices easier; good middling, 13.60d; good ordinary, 12.56d. Sales, 5,000 bales, including 2,000 American. Receipts, none. Futures closed quiet; August, 12.62d; October, 12.33d; December, 12.17d; January, 12.10d; March, 12.02d; May, 11.90d; July, 11.80d.

LUMBER MARKET

In its weekly review of the lumber trade Lumber will say:

"Except that there is a tightening up in several consuming centers where demand is active and shipments slow in arrival, the week has developed little change in the lumber situation. Prices, while not uniform, are showing some advancing tendency in wanted items of yellow pine and Douglas fir and are firm in virtually all species of both soft and hardwoods. The hardwoods continue in relatively good demand, with a considerable amount of buying held in check by transportation uncertainties. Production is gradually increasing in the south but is still below normal because of scarcity of cars for moving logs. Prices of both northern and southern species are firm and generally unchanged."

COFFEE MARKETS.

NEW YORK, Aug. 3.—COFFEE—Futures closed at net advances of 3 to 6 points. Sales, 14,000 bags. September, October and December, 9.32c; January, March, 9.30c; May, 9.34c; July, 9.36c. Spot unchanged, 11c for Rio 7s; 14¼@14½c for Santos 4s. Brazilian port receipts, 40,000 bags; Jundiahy, 32,000 bags.

A "De Wolf Approved" Bond

Long-Bell Lumber Co.

First Mortgage 6% Sinking Fund Gold Bonds, Series "A" Due 1942

This company organized 57 years ago has grown from a single small lumber yard to a great institution with assets approximating $100,000,000 — the largest manufacturer and distributor of lumber in this country under single ownership.

Its bonds will at all times be secured by a direct first mortgage on standing timber, mills and other properties of a value equal to at least twice the amount of outstanding bonds. Net tangible assets exceed $7000 for each $1000 bond. Earnings show a wide margin of safety for bond interest. A sinking fund will be provided to retire a large amount of bonds each year.

Ask for descriptive circular and financial statement.

The yield at 96 and interest is about 6.35%

DeWOLF & COMPANY, INC. Investment Bonds
ESTABLISHED 1889
Bank Floor Offices
Cor. Monroe & Dearborn, Chicago, Telephone Central 6400
Broadway & Wisconsin, Milwaukee, Telephone Broadway 4975

Your Personal Bank

Forty Years Ago
1882~1922

Beginning as the investment banking house of N.W. Harris & Co. in 1882, dealing exclusively in bonds, we look back with particular satisfaction to the gradual broadening of our facilities, until today we serve the public in *all* branches of banking including commercial loans to business houses, caring for savings deposits and checking deposits, and acting as trustee or executor under wills.

Harris Trust & Savings Bank
Organized as N.W. Harris & Co. 1882. Incorporated 1907
HARRIS TRUST BUILDING — CHICAGO
Harris, Forbes & Co. New York
Harris, Forbes & Co. Inc. Boston

To the Best Salesmen on La Salle Street

Your life's ambition is to become closely associated with large Investment Banking Interests where the opportunity to earn an executive position is directly within your reach, and your accomplishments in selling high-grade securities now merit early fulfillment of your ambition.

There is such an opportunity on La Salle Street today, and you will do well to learn promptly its unusual features. Only men of large caliber, experienced in the sale of first-class securities and with established clientele, are sought.

Preliminary inquiry may be made through R. W. Abbott of Albert Frank & Co., 332 South La Salle St., or write direct to O F 491, Tribune.

Wanted—A Man

Are you a salesman? If not, have you the qualities? Are you earning $3,000 a year or less? Are you sure you could do more if you had the opportunity? Do you really want to be earning from $5,000 to $10,000 five years hence? If so, you may qualify for this position. It is a life job; the company looking for you has been established over sixty years and has unlimited resources. You must be willing to be trained by us and pay the price for success in real effort. This is not an easy money proposition, but a real job for a real man. Tell us about yourself, your experiences, age, education, association, and references and we will treat it confidentially. If you look good through your letter, we will arrange for a personal interview.

Address O F 488, Tribune

37 Years of Service

For 37 years we have been serving investors who require the maximum interest yield with prompt payment of interest and principal. More than 30 insurance and investment companies have invested their funds in Forman Securities. "How to Select Safe Bonds" is an interesting booklet that points the way to sound investing. For free copy tear this ad out, write your name and address in margin, and mail to us. No salesman will call.

GEORGE M. FORMAN & CO.
First Mortgage Investments

8% PUBLIC UTILITIES AND INDUSTRIALS
Coupon Bonds Well Secured To Yield 7.50% to 7.75%
Camp, Thorne & Co., Inc.
La Salle St., Chicago

Subscribe for The Tribune

103% of Par and Interest
The Knoxville Gas Company
First Mortgage 5% Gold Bonds

To the holders of the bonds secured by the First Mortgage of The Knoxville Gas Company, dated October 1st, 1903:

You are hereby notified that this corporation intends to pay off and redeem the following numbered outstanding First Mortgage 5% Gold Bonds, of the face value of $1,000 each, issued pursuant to the terms of the First Mortgage of The Knoxville Gas Company to United States Mortgage & Trust Company, dated October 1st, 1903, to wit:

7 360 43 450 217

The above numbered bonds will be redeemed and paid at the office of the United States Mortgage & Trust Company, No. 55 Cedar Street, New York City, New York, on October 1st, 1922, at the rate of 103% of par, plus accrued interest to that date, and upon such date all future interest upon such bonds will cease and the coupons therefor will be void; all of which you will please take notice.

THE KNOXVILLE GAS COMPANY
By Henry L. Doherty, President.

MISSISSIPPI RIVER POWER COMPANY

To the holders of the 15-year 7% Sinking Fund gold debentures due November 1st, 1935, of the Mississippi River Power Company. Under the Sinking Fund Provision of the Indenture dated November 1st, 1920, between the above company and the State Street Trust Company of Boston, the undersigned Trustee hereby gives notice that until September 5, 1922, at 12 o'clock noon, it will receive sealed proposals for the sale of the above named debentures to absorb the sum of One Hundred and Eight Thousand Two Hundred and Ten Dollars and Thirty six cents ($108,210.36) or any part thereof. The right is reserved to reject any and all proposals.

STATE STREET TRUST COMPANY,
By ASHTON L. CARR, Vice President.
Boston, Mass., August 1, 1922.

BETTER CATTLE AND LIGHT HOG VALUES ADVANCE

CHICAGO LIVE STOCK

Prices of live stock in Chicago yesterday follow:

HOGS.

Bulk of sales	$8.00@10.60
Heavy butchers	9.25@ 9.90
Butchers, 190@250 lbs	10.20@10.80
Heavy and mixed packing	7.40@ 8.40
Rough heavy packing	7.00@ 7.30
Medium weights	8.80@ 9.50
Light bacon, 160@190 lbs	10.60@10.85
Selected, 140@155 lbs	10.50@10.75
Pigs, 60@135 lbs	8.25@10.60
Stags, subject to dockage	5.50@6.75

CATTLE

Prime steers, 1,200@1,600 lbs	10.60@10.80
Good to choice, 1,100@1,500 lbs	9.40@10.60
Poor to good, 900@1,400 lbs	7.30@ 9.65
Low grade killing steers	4.75@ 7.25
Bulk of beef steers	9.00@10.60
Yearlings, 700@1,150 lbs	9.25@10.75
Fat cows and heifers	4.50@10.00
Canning cows and heifers	2.75@ 3.90
Fair to choice bulls	3.50@ 7.00
Stockers and feeders	5.25@ 8.00
Poor to fancy calves	7.25@11.50

SHEEP AND LAMBS.

Western lambs	11.00@12.90
Native lambs	10.50@12.75
Lambs, poor to best culls	7.75@ 9.00
Feeding lambs, fair to best	11.00@12.50
Yearlings, all grades	7.25@11.00
Wethers, poor to best	5.00@ 8.25
Ewes, poor to best	3.50@ 7.25
Breeding ewes, fair to best	6.75@ 9.00
Feeding ewes	2.75@ 4.50
Bucks	2.00@ 3.00

Better grades of cattle met with a brisk demand yesterday, selling strong to 15c higher. Both packers and shippers had good orders. Wilson & Co. topped the market at $10.75 for yearlings averaging 996@1,082 lbs. Top heavy steers reached $10.70, but fancy are quotable higher. Butchers' stock shared in the advance while canning cows sold lower. Feeding steers unchanged and veal calves 25c higher.

Light hogs were comparatively scarce yesterday and sold 5@10c higher, while other grades met with a more indifferent demand, selling steady to 10c lower, the spread between light and heavy weights being widest of the season. Top light sold at $10.85, against $10.50 a week ago. General average price at $9.10 stood 15c lower than a week ago.

Lamb Trade Dull.

Although an "all day" market met the comparatively light supply of lambs yesterday, values ruled generally strong to 15c higher with instances of 25c advance, considering the lighter "sorts." Top westerns reached $12.90, while best natives sold at $12.75 to city butchers and $12.55 to packers. A liberal proportion of range offerings consisted of feeding lambs, which sold late at steady to weak prices, best bringing $12.35@12.50. Sheep were unchanged.

Receipts at Chicago for today are estimated at 3,000 cattle, 20,000 hogs and 8,000 sheep, against 3,858 cattle, 33,280 hogs and 11,821 sheep the corresponding Friday a year ago.

Yesterday's Hog Purchases.

Hog purchases yesterday by Chicago packers and others follow:

Armour & Co.	1,600	Miller & Hart	800
Anglo-Amer.	900	Independ. Pk. Co	800
Swift & Co.	1,500	Brennan Pk. Co	1,000
Hammond Co.	1,000	Wm. Davies Co.	100
Morris & Co.	1,500	Others	1,200
Wilson & Co.	1,500	Shippers	4,000
Boyd-Lunham	800		
Western Pk. Co.	2,000	Total	*20,300
Robert & Oake	800	Left over	9,000

*Total includes 500 forwarded to Wilson from outside markets.

LIVE STOCK MOVEMENTS AT CHICAGO.

	Cattle.	Calves.	Hogs.	Sheep.
Receipts—				
Wed. Aug. 2	10,933	1,715	16,195	12,967
Est. Aug. 3	10,000	4,000	21,000	12,000
Week so far	42,464	8,192	98,271	53,063
Week ago	44,300	9,827	114,420	63,801
Year ago	46,607	13,840	121,183	47,559
Shipments—				
Wed. Aug. 2	2,670	93	4,419	3,778
Est. Aug. 3	3,000	100	4,000	2,500
Week so far	11,990	348	18,815	11,208
Week ago	11,097	254	21,918	15,795
Year ago	13,665	394	31,536	4,120

OUTSIDE LIVE STOCK MARKETS.

HOGS.

Western markets advanced 5@15c; values in the east ruled weak to 15c lower. Receipts and prices follow:

	Receipts.	Top.	Bulk.
Kansas City	6,000	$10.25	$ 9.75@10.15
Omaha	9,000	10.40	7.65@10.25
St. Louis	8,500	10.90	10.75@10.85
St. Joseph	5,000	10.15	9.60@10.10
Sioux City	5,500	10.20	7.75@10.00
Indianapolis	7,000	10.65	10.00@10.50
East Buffalo	2,500	11.85	10.50@11.50
Pittsburgh	3,000	11.60	10.50@11.50
Cleveland	2,500	11.25	10.25@11.00
Cincinnati	3,700	10.85	10.45@10.85
St. Paul	5,000	10.50	7.25@10.25
Louisville	1,500	10.75	10.00@10.70

CATTLE.

All classes sold steady to strong at leading centers. Receipts and prices follow:

	Receipts.	Beef steers.	Cows and heifers.
Kansas City	10,000	$6.75@10.45	$4.00@9.50
Omaha	2,800	6.80@10.50	3.85@9.25
St. Louis	4,000	6.85@10.40	3.90@9.50
St. Joseph	1,200	6.80@10.30	3.95@9.00

SHEEP.

Sheep were unchanged, while lambs advanced 10@25c, top in the east $13.50. Receipts and prices follow:

	Receipts.	Lambs.	Sheep and yearlings.
Kan. City	4,000	$10.50@12.65	$3.00@10.50
Omaha	10,000	10.25@12.75	2.75@10.60
St. Louis	4,000	10.75@12.80	3.00@10.75
St. Joseph	1,500	10.50@12.75	2.75@10.40
E. Buffalo	400	11.00@13.50	3.25@11.00

WESTERN MEAT STOCKS

Stocks of meats and lard at leading western packing points, including Chicago, as compiled by Schwarz & Co., with the last three figures omitted, except in pork, follow:

	July 31, 1922.	June 30, 1922.	July 31, 1921.
M. pork, bbls. new	1,086	681	2,259
Other pork	34,615	41,644	46,747
All pork	35,701	42,325	49,006
P. S. lard, new	86,563	90,667	115,887
Other lard	14,828	21,101	16,809
All lard	101,391	111,768	132,696
Dry salt meats—			
Short ribs	3,483	3,301	16,653
Ex. short clears	2,609	3,077	9,255
Short clears	1,956	1,909	986
Extra short ribs	1,273	1,425	1,852
Fat backs	7,732	11,235	13,583
Shoulders	1,953	1,694	2,384
Bellies	57,935	52,482	71,572
Totals	76,940	75,123	118,285
Pickled meats—			
Hams	71,983	72,175	58,199
Pic. hams	38,117	34,352	28,945
Picnics	21,182	20,368	23,725
Shoulders	808	828	587
Bellies	33,259	33,606	35,155
Totals	165,349	161,329	146,611
Other meats	27,236	30,233	42,001
Total meats	269,526	266,684	304,898

Morris Urges Public to Buy Ham While It's Cheap

Explaining the big decline in the wholesale price of hams, Edward Morris, president of Morris & Co., yesterday said:

"Wholesale ham prices have gone down 25 to 30 per cent in the last thirty days, and are relatively cheap, compared with other foods, due to a lack of demand and to cool weather. The public so far has not take advantage of this decrease and to increase their buying. It is a peculiar thing that it always takes the consuming public some time to realize that a food product is relatively cheap, compared to others, but when they do realize it the consumption increases rapidly. We believe it is only a question of a short time until the consuming public realizes that hams are a bargain and begins to consume same in large quantities."

NEW YORK CURB TRANSACTIONS

INDUSTRIALS.

	Sales.	High.	Low.	Close.
Acme Coal	15,500	60	55	56
Acme Pkg	3,000	45	43	45
Atl Fruit	600	2¼	2¼	2¼
B A Tob reg	200	18⅝	18⅝	18⅝
B A Tob cpn	1,000	18⅝	18⅝	18⅝
Buddy Buds	9,900	1⅛	1⅛	1⅛
Denver pfd	500	60	60	60
Goldwyn	1,700	7⅛	7	7⅛
Grant	700	85	75	75
Hayes Wheel	2,100	30¾	29¾	30½
Int Rubber	1,500	5⅝	5	5⅛
Libby	100	2	2	2
Mercer	300	3½	3⅜	3½
Moon	100	10¼	10¼	10¼
Phil Morris	1,300	21⅝	20⅝	20⅞
Pyrene	1,200	9	9	9
Radio	800	4¼	4¼	4¼
South Coal	11,000	35	30	34
Stutz	1,500	19	18⅝	18¾
Tenn Ry & L	200	2¼	2⅛	2⅜
Tenn Elec pfd	200	14	14	14
U S Steamship	7,000	9	9	9
U S Ship Corpn	4,000	12	12	12
West End Chem	1,000	51	51	51

OILS.

	Sales.	High.	Low.	Close.
Anglo	1,000	19	18⅝	19
Ill Pipe	55	162	162	162
Imp Oil Can	150	109	109	109
S O Ind	7,900	109	107⅝	109
S O N Y	20	422	422	422
S O Ky	300	95½	95½	95½
Alcan	2,200	2⅛	2	2⅛
Amn Fuel	1,000	18	18	18
Boone	3,000	13	13	13
Carib Synd	1,100	7⅝	7⅛	7⅛
Cities Svc	1,065	187	181	182
Do B ctfs	1,200	18⅝	18⅛	18⅛
Engineers Petrol	8,000	25	23	23
Federal	11,800	1¼	1⅛	1⅛
Glenrock	1,600	1⅛	1⅛	1⅛
Hudson Oil	22,000	17	15	16
Int Petrol	5,000	21	20⅝	21
Keystone Ranger	1,000	46	46	46
Livingston Petrol	2,300	1⅜	1⅛	1⅜
Lyon Petrol	3,100	69	69	69
Maracaibo	1,900	20⅜	19⅝	20⅜
Meridian	1,000	4	4	4
Mex Oil	1,600	1⅛	1⅛	1⅛
Mutual Oil	4,700	9⅝	9	9¼
Noble Oil	2,000	19	19	19
Ohio Ranger	1,000	3	3	3
Omar	9,000	1⅛	1⅛	1⅛
Redbanks	8,000	13	13	13
Ryan Cons	1,200	6	4⅝	4⅝
Southern Prod	9,000	12	10	12
So States Cons	1,000	29	29	29
Texon	14,500	74	70	70
Wilcox	1,000	5⅛	5	5
Y Oil	19,000	16	15	16

MINING

	Sales.	High.	Low.	Close.
Am Explor	1,100	2	1⅝	2
Am Commander	2,000	4	4	4
Belcher	18,000	5	4	4
Big Ledge	8,000	11	10	10
Boston & Mont	9,000	19	18	18
B&M Con	12,000	1⅛	1⅛	1⅛
Canada	6,000	23	20	20
Canario	1,200	2⅛	2⅛	2⅛
Candelaria	7,000	34	33	33
Cons Copper	2,800	53	50	53
Cortez	5,200	1⅛	1	1⅛
Emma	2,100	1	1	1
Eureka	36,000	35-32	35-32	35-32
Fortuna	5,000	17	16	17
Gold Dev	56,000	11	8	10
Gold Zone	2,000	8	8	8
Harmill	3,000	8	7	8
Hardshell	2,000	10	8	10
Hill Top	5,100	1⅛	1⅛	1⅛
Ind Lead	38,500	58	54	55
Lone Star	3,000	7	6	6
McNamara	3,000	8	7	7
Marsh	4,700	15	15	15
Mother Lode cln	1,400	10	9⅝	9⅝
Nat Tin	5,000	40	34	34
Nev Ophir	2,000	17	16	17
Spearhead	2,000	1	1	1
Stand Silver	1,000	18	18	18
Success	12,000	41	37	40
Teck Hughes	5,000	63	63	63
Tono Div	3,900	76	74	74
West End Con	3,600	1⅛	1⅛	1⅛
Whitecaps	3,000	8	8	8

BONDS.

No. thous.	High.	Low.	Close.
5 Allied Pkrs 6s ctfs	64½	64½	64½
11 Amn Light Trac 6s	106½	106½	106½
35 do S W W	100⅝	100⅝	100⅝
7 Armour 7s	104⅝	104⅝	104⅝
10 Bklyn Un Gas 6s	104½	104⅜	104½
14 Bklyn Un 7s of 1932	110	109½	109½
32 Can Pac 6s	101⅝	101⅝	101⅝
14 Empire Gas 6s 1924	101⅝	101⅝	101⅝
25 Federal Loan 4½s	101¼	101	101¼
10 Goodyear Tire 7s	103⅝	103⅝	103⅝
67 Int Rap Tran 8s 1922	92¼	91⅝	92¼
15 do ctfs	92	92	92
25 Kans City Elec 7s	105	105	105
29 Laclede Gas 7s	101	101	101
18 Libby 7s	99⅝	99¼	99⅝
6 Nat Leather 8s	98⅝	98⅝	98⅝
24 Phillips Pet 7½s	102½	102	102
18 Pub Svc N J 7s	104	103½	103½
5 Sears 7s of 1923	101⅝	101⅝	101⅝
93 So West Bell 7s	104⅝	103¾	104⅝
10 So N Y 7s of 1925	105⅛	105	105
10 So N Y 7s of 1930	107¼	107¼	107¼
10 Sun Oil 7s	101¼	101¼	101¼
8 Swift 7s of 1925	102¼	102⅛	102⅛
14 do of 1931	103	102⅞	102⅞
12 Un Oil of Calif 6s	100⅝	100⅝	100⅝
15 Un Ry Hva 7½s	106⅛	106	106⅛
16 Vacuum Oil 7s	107⅝	107⅝	107⅝
75 Wesn Elec 7s	107⅝	107⅛	107⅝
FOREIGN			
12 Argt 7s 1923	100	100	100
25 Russ 6½s	15¼	14	15¼
28 Swiss 5½s	103⅝	103⅛	103⅝
16 U S Mex 4s	39	38	38⅞

STANDARD OIL SUBSIDIARIES.

	Bid.	Asked.		Bid.	Asked.
Borne S.	400	415	Ohio Oil	275	280
Buck Pipe	92	94	Pr O Gas	580	590
Chese M	190	200	Prai Pipe	250	253
Cont Oil	130	135	Solar Ref	230	245
Cres Pipe	33	35	Sou Pipe	92	94
Cumb Pi	135	140	S O Kas	575	580
Eurek Pi	88	90	Do Neb	175	185
Gal Sign	52	54	Do Ohio	450	460
Do pfd	108	112	Swan Fin	33	36
Ind Pipe	88	90	Vac Oil	420	425
N Trans	26	27	Wash Oil	22	25
NY Trans	163	166	Penn Mex	27	29
Nor Pipe	97	100			

FINANCIAL NOTES

The advance of 6 points in Mexican Petroleum with proportionate gains in other Mexican and domestic issues was the cause for considerable conjecture in trading circles. The movement gave evidence that the short interest which was created in connection with recent salt water developments in Mexico, was being pushed to the wall and forced to cover, as flashes during the greater part of the day gave the names of prominent speculators as buyers of the stock. To help along the rise, the street heard reports that "important developments may be looked for in the way of new wells in virgin fields."

The activity in Adams Express recently was explained yesterday in Wall street as a direct result of the new uniform express contracts which are being negotiated between the express companies and the railroads. Adams Express moved up to 68¾, closing 2¾ points above the previous day's quotation.

The report that the large railroads had decided to help the soft coal carriers by furnishing them shopmen was interpreted in the financial district as presenting one of the most positive and concrete steps taken by the carriers in easing both the coal and railway situation. The onus of the shopmen's strike in the east has from the beginning been focused upon the Chesapeake and Ohio, Virginian, Norfolk and Western, and Louisville and Nashville, nonunion coal carriers, and in an effort to alleviate this condition the other carriers have attempted a canvass of their territory with a view of sending these lines extra shopmen.

International Mercantile Marine common and preferred were heavy, the common losing a point and the preferred 2⅛ points. The selling was based upon predictions that another reduction in freight rates may be announced soon. With earnings at a low ebb at present the speculative element has taken a gloomy view of the future. United Fruit, however, advanced to a new high record for the year.

Because the Dusenberg Automobile Motor company failed to submit certain information required by the state commission, the department of public utilities ruled that the sale of securities by this company in Massachusetts is fraudulent or would result in fraud.

Attorney General Healy of Connecticut has given an opinion to the state banking department that the first and refunding mortgage bonds of the Louisville and Nashville railroad, amounting to $216,000,000, are not legal investments for the savings banks of Connecticut.

Baldwin Locomotive Head to Speak Here Tonight

Samuel M. Vauclain, president of the Baldwin Locomotive works, and apostle of extended credits at home and abroad, will arrive in Chicago today after a tour of the west. He will be honor guest at a luncheon given by bankers, business men, and railroad executives at the Chicago club at noon. In the evening he will be the principal speaker at a public meeting in the Congress hotel.

OFFICIAL WEATHER FORECAST

The official forecast for today and tomorrow and yesterday's table of records follow:

Ohio—Fair Friday; warmer in east and north portions; Saturday fair.

Wisconsin—Generally fair Friday and Saturday; not much change in temperature.

Minnesota—Unsettled but generally fair Friday and Saturday; not much change in temperature.

Iowa—Generally fair Friday and Saturday, except possibly local thunderstorms in west portion; not much change in temperature.

North Dakota—Unsettled but generally fair Friday and Saturday; not much change in temperature.

South Dakota—Unsettled but generally fair Friday and Saturday; warmer Friday.

Nebraska—Unsettled but generally fair Friday and Saturday; warmer in west portion Friday.

Kansas—Partly cloudy, with possibly showers by Friday night or Saturday; not much change in temperature.

Montana—Generally fair Friday and Saturday; not much change in temperature.

Wyoming—Unsettled but generally fair Friday and Saturday; warmer in southeast portion Friday.

Place of observation. State of weather. Aug. 3, 1922, 7 p. m. Central time.	Direction of wind.	Temp. 7 p. m.	Highest today.	Lowest last night.	Precipitation 24 hours.
Eastern states—					
Albany, clear	S.E.	70	76	66	.06
Atlanta, cloudy	S.W.	80	90	66	...
Boston, rain	E.	64	72	62	...
Buffalo, cloudy	W.	70	74	64	...
Charleston, cloudy	S.W.	78	86	68	.80
New York, cloudy	S.	70	74	66	.46
Parkersburg, cloudy	S.E.	64	82	64	.48
Philadelphia, cloudy	N.E.	70	78	64	.08
Pittsburgh, cloudy	S.W.	68	80	62	.40
Raleigh, cloudy	S.	66	86	64	.10
Washington, cloudy	N.	72	84	66	...
Gulf states—					
Abilene, clear	S.	98	104	76	...
Amarillo, rain	E.	94	104	72	...
El Paso, clear	S.E.	94	98	74	...
Fort Worth, clear	S.E.	96	100	82	...
Galveston, cloudy	N.E.	82	88	78	...
Jacksonville, clear	S.	78	86	74	.68
Miami, fair	Calm	78	88	76	.48
Mobile, clear	S.E.	80	94	78	.40
Montgomery, clear	S.W.	88	94	74	...
New Orleans, cloudy	N.W.	84	90	78	...
San Antonio, fair	S.E.	98	100	74	...
Shreveport, fair	S.	78	82	80	.28
Tampa, fair	W.	82	88	76	.02
Vicksburg, fair	W.	78	82	76	.12
East central states—					
Alpena, clear	N.W.	72	80	58	...
Cairo, clear	N.	82	88	70	...
Chicago, clear	N.W.	80	82	67	...
Cincinnati, fair	N.	82	86	64	...
Cleveland, cloudy	W.	70	76	68	.02
Detroit, cloudy	S.	70	82	64	.12
Escanaba, clear	N.	64	74	62	.42
Evansville, clear	N.E.	82	86	68	...
Fort Wayne, clear	E.	70	84	62	...
Grand Haven, clear	N.W.	70	76	68	...
Grand Rapids, fair	N.W.	76	84	60	...
Green Bay, clear	E.	74	84	62	...
Indianapolis, cloudy	N.	80	84	62	...
Mackinac Island, clear	W.	64	78	60	...
Madison, cloudy	N.W.	72	84	66	.14
Marquette, fair	N.W.	62	68	62	.64
Memphis, cloudy	N.	84	88	74	...
Milwaukee, fair	N.E.	78	84	66	...
Nashville, clear	N.W.	80	86	62	...
Peoria, clear	N.W.	82	88	62	...
S. Ste. Marie, clear	N.W.	62	74	58	.01
Springfield, Ill., fair	N.	82	88	66	...
West central states—					
Bismarck, fair	S.	80	88	64	...
Charles City, clear	N.E.	80	86	60	...
Concordia, cloudy	S.E.	80	84	66	...
Davenport, rain	N.W.	84	88	66	...
Des Moines, fair	N.W.	84	88	62	...
Devils Lake, clear	S.	88	92	58	.28
Dodge, clear	S.E.	78	82	60	.86
Dubuque, fair	W.	82	86	62	...
Duluth, cloudy	N.E.	62	80	66	...
Kansas City, clear	N.E.	80	82	66	...
Keokuk, fair	N.W.	82	86	66	...
Little Rock, fair	E.	88	92	72	.06
Moorhead, fair	W.	86	92	58	...
North Platte, fair	S.E.	80	84	70	.10
Oklahoma City, cldy	S.E.	82	94	76	...
Omaha, clear	S.E.	80	84	70	.02
Rapid City, fair	N.	74	76	64	.66
Sioux City, cloudy	E.	82	84	64	...
St. Louis, clear	E.	82	94	70	...
St. Paul, fair	N.	86	92	68	...
Springfield, Mo., clear	N.E.	80	84	64	...
Wichita, fair	E.	84	84	72	...
Williston, cloudy	S.E.	82	88	68	...
Mountain states—					
Boise, cloudy	W.	66	70	70	.24
Cheyenne, rain	E.	68	82	58	.14
Denver, cloudy	N.E.	86	88	62	...
Havre, fair	S.E.	88	96	62	...
Helena, cloudy	N.	74	76	60	...
Lander, fair	N.E.	84	84	54	.01
Miles City, cloudy	S.	82	86	70	...
Phoenix, clear	W.	102	102	74	...
Pueblo, cloudy	N.E.	74	92	60	.12
Salt Lake City, clear	E.	84	84	62	.04
Pacific states—					
Fresno, clear	S.W.	100	102	72	...
Los Angeles, cloudy	S.W.	74	82	60	...
Portland, Ore., clear	N.W.	82	82	72	...
San Diego, cloudy	W.	70	72	66	...
San Francisco, clear	S.W.	56	62	54	...
Seattle, Wash., fair	N.W.	72	74	56	...
Spokane, cloudy	Calm	90	90	58	...
Walla Walla, cloudy	W.	84	88	72	...
Canadian—					
Battleford, fair	E.	82	86	66	.38
Calgary, fair	Calm	84	92	60	...
Edmonton, clear	S.E.	80	82	52	...
Medicine Hat, cloudy	Calm	92	94	62	...
Minnedosa, clear	N.E.	84	90	58	...
Montreal, fair	S.	70	78	60	.14
Quebec, cloudy	S.W.	68	80	60	.01
Qu'Appelle, clear	S.	84	90	62	...
Toronto, cloudy	N.W.	68	82	58	.10
White River, fair	Calm	60	68	48	.16
Winnipeg, clear	N.	80	86	62	...

INDEX TO CLASSIFIED ADVERTISEMENTS

Auction Sales 21
Automobiles 24, 25
Automobile Loans 24
Barter and Exchange 21
Bicycles and Motorcycles 24
Billiards and Bowling 22
Board and Lodging 22
Board Wanted 22
Boats, Yachts, etc. 21
Building Material 24
Business Chances 24
Business Service 24
Business Personals 21
Cameras and Kodaks 21
Castoff Clothing 19
Cemeteries 13
Clothing, Furs, etc. 24
Club and Association Memberships 21
Dancing Schools 21
Death Notices 13
Dogs, Birds, Poultry, etc. 19
Dressmaking and Millinery 24
Excursion and Travel 23
Financial 24
Garages 23
Help Wanted—Male 19, 20, 21
Help Wanted—Female 21
Hotels 22
Household Goods 24
Household Goods Wanted 24
Instruction 21
Jewelry, Watches, etc. 24
Land Information 24
Leaseholds 24
Legal Notices 21
Light and Heavy Manufacturing 23
Lost and Found 21
Machinery and Tools 23
Miscellaneous 19
Mortgages 24
Monuments 13
Musical Instruments 24
Office Devices 21
Parcel Post and Express 24
Patents, Patent Attorneys 21
Personal 21
Plumbing, Heating, Fixtures 19
Printing Machinery and Supplies 21
Real Estate 23, 24
Roommates 22
Safes 23
Situations Wanted 19
Stocks and Bonds 24
Storage, Carting, Forwarding 19
Store and Office Fixtures 23
To Rent 22, 23
Trade Schools 21
Tents, Awnings, etc. 19
Trunks, Bags, Suitcases 19
Typewriters and Supplies 21
Undertakers 13
Wanted to Rent 22, 23

DOGS, BIRDS, POULTRY, ETC.

SELLING OUT OUR POLICE PUPS, $25; Bostons, $20; grayhounds, St. Bernards, $15; Airedales and spitz, $12; Red Cocker and New Foundland, $10; Collies and Shepards, $5; Fox and Bell Terrier, $3; also beautiful grown Black Cocker. Lawrence-av. car to end; 2 blks. west. 6333 Gunnison-st.

PED. BOSTONS, ALL AGES; ALSO BEAUTIFUL litter of Pekingese pups out of prize stock; Scotch collie and fox terrier pups. Hirsch's Dog Shop, 1807 W. Madison-st.

AIREDALE PUPPIES FOR SALE — REGISTERED pedigreed stock. J. K. Johnson, 7918 Drexel-av. Dorchester 8222.

HIGH CLASS DOGS, PEKES, CHOWS, POMS, Bostons, English bulls. 2244 Prairie.

COLLIE PUPS, 6 WKS., WHITE AND black, $10. 648 N. May. Ph. Haym. 834.

PLUMBING, HEATING & FIXTURES.

GUAR. PLUMBING & HEATING SUPPLIES at wholesale to all. Send for catalogue. B. Karol & Sons Co., Kedzie & Polk. Ked. 9440.

FOR SALE—SHERMAN BATH TUBS. 166 W. Jackson-blvd. Tel. Harr. 1055.

MISCELLANEOUS.

FOR SALE—AT BARGAIN, 400 5 GAL. wicker covered glass demijohns, with or without cases. Call Mr. H. E. Nelson, the Sherwin-Williams Co., telephone Pullman 5480.

STORAGE, CARTING, FORWARDING.

MOVE BY MOTOR TRUCK — SPECIALLY equipped vans for long distance hauling. For estimates ph. Wab. 4123. Interstate Furniture Movers, Rm. 50, 39 W. Adams-st.

TRUNKS, BAGS, SUITCASES.

FITZGERALD TRUNK CO., 1214 N. Wells-st. Superior 0111. Traveling goods at factory prices. REPAIRING DONE.

TENTS, AWNINGS, ETC.

TENTS—1,000, SLIGHTLY USED; GOOD AS new; bargains. Kerr Co. 1007 Madison.

CASTOFF CLOTHING.

WANTED—HIGH CLASS WEARING APPAREL. LOU EE, 1162 N. Clark-st. Sup. 1848.

SITUATIONS WANTED—MALE.

Bookkeepers and Clerks.

SITUATION WTD—CAPABLE, EFFICIENT office man, h. s. grad., Prot., married, 14 yrs.' accounting and general detail exp.; age 34; best of ref.; salary about $35. Address F 437, Tribune.

SITUATION WTD—MAN, AGE 30, SINGLE, 10 yrs.' exp., gen. office detail and purchasing dept.; $35 start; desire perm. conn. where efforts will count. Address D 200, Tribune.

SITUATION WTD — COMP. OFFICE MAN, 24; married; fam. cost wk.; will consider anything with living salary; can make small invest. Address F 219, Tribune.

SITUATION WTD—GEN. OFF., FAM. COST wk., bkkpg., acctg., coll., capable taking chg. small office. Address F 232, Tribune.

SITUATION WTD — 22, AS ASST. BKKPR., conversant with office system and detail. Address F 343, Tribune.

SITUATION WTD — A1 BOOKKEEPER wants to handle small sets of books; reas. Address A 156, Tribune.

SITUATION WTD—YOUNG MAN WISHES position as bookkeeper. Phone G. ANDERSON, Wellington 0186.

SITUATION WTD—BOOKKEEPER; A1 REF.; steady worker. Address F 64, Tribune.

Accountants and Auditors.

ACCOUNTANT, AUDITOR, or OFFICE MANAGER,

by high grade executive [35], commercial and cost acctg., correspondence and credits; salary, $50. Address D 441, Tribune.

PUBLIC ACCOUNTING.

I want to connect with a public accounting firm as a semi-senior or senior; experience as a junior and have some semi-senior work; will get the C. P. A. this fall; age 24. Address F 523, Tribune.

BOOKKEEPING SERVICE

By senior employed by high grade audit and income tax firm. Will furnish monthly statements and take care of tax matters. Reas. Address F 212, Tribune.

SITUATION WTD—BOOKKEEPING SYSTEM installed by experienced accountant; small sets kept; part time basis. Address F 493, Tribune.

SITUATION WTD — BKKPG. AND ACCTG. service, with reports, at reasonable rates, by young man; excellent worker and well recommended. Address E 202, Tribune.

SITUATION WTD—BY CERT. PUBLIC ACcountant, 6 yrs.' exp., auditing, systematizing. Address F 351, Tribune.

SITUATION WTD—BOOKS OPENED, CLSD., audited, and small sets kept by expert acct., reasonable. Central 3002.

Executives and Managers.

ATTORNEY-EXECUTIVE.

With extensive corporation legal and commercial experience, will devote all or part time to firm in need of a man who can at once become an asset to your business. Can show successful record for obtaining results. Married. Address F 221, Tribune.

SITUATION WTD — A THOROUGHLY trained executive 37 years of age, at present earning $15,000 annually, is desirous of making a change for personal reasons. Would prefer to let present and past employers describe my qualifications. Address D 584, Tribune.

SITUATION WTD—HIGH GRADE MAN, technical trained, age 31, single, Protestant, with good references, desires to enter sales work; want a permanent position where there is a chance to advance; no stocks or schemes. Address E 317, Tribune.

SITUATION WTD—YOUNG MAN WOULD like to learn real estate management; can drive car; have had some general office exp. Address E 312, Tribune.

SITUATION WTD. — TRAFFIC MANAGER, young; 14 years' exp. Address F 345, Tribune.

Salesmen, Solicitors, Etc.

WHEEL HORSE SALESMAN

Inquiries invited from small Mfg. Co. needing a man who knows how to sell a high grade mech. or elec. product; could invest small capital; surety bond. Address P G 242, Tribune.

SITUATION WTD—HIGH CLASS SALESman, exp., calling on wholesale confectioners and grocers; Ind., Ill., Iowa and Wis.; best ref. Address F 355, Tribune.

Professions and Trades.

SITUATION WTD—BY A GRADUATE, REGistered male nurse, employment either private, institutional or first aid work; 10 years' exp.; reliable ref. W. R. Huber, R. N., 1248 Leland-av. Sunnyside 4373J.

SITUATION WTD—BUILDING SUPERINtendent, estimator; 12 years' experience; now available. Address F 229, Tribune.

SITUATION WTD—CHEMIST; EXP. IN fuels, water softening, iron, steel, refractories. Address A D 45, Tribune.

SITUATION WTD — CARPENTER, BUILDings or works; comp., rel. Dorch. 2442.

SITUATION WTD—EXPER'NCED BATTERY repairman, reliable. Address F 549, Tribune.

Farm and Garden Help.

SITUATION WTD—FIRST CLASS GARDENer or florist. Phone Normal 6359.

House Servants.

SITUATION WTD—MARR. CPL., MAN EXP. butler, wife 1st cl. [Hungarian] cook; city or environs. 4711 Indiana-av. Ph. Drexel 5771.

SITUATION WTD—HOUSEMAN OR CHAUFfeur; colored; excellent references. Douglas 4768.

SITUATION WTD—HOUSEMAN, GARDENer, handy with tools. Address F 213, Tribune.

Coachmen, Teamsters, Chauffeurs.

SITUATION WTD—CHAUFF., COL., 12 YRS.' exp., make repairs; ref. Carter. Tel. Kenwood 7112 before 10 a. m. after 3 p. m.

SITUATION WTD—CHAUFFEUR, MECH., 13 yrs.' exp., high grade cars; gardener; single, age 30; best ref. Davis. Canal 1220.

SITUATION WTD—CHAUFFEUR; EXPERT mech.; 12 yrs.' exp.; high grade cars; single; age 27; ref. Address F 108, Tribune.

SITUATION WTD—EXP. CHAUFF. MECH.; 12 yr. exp.; marr. Address F 526, Tribune.

Clubs and Hotels.

SITUATION WTD—COLORED CHEF IS OPEN for engagement; hotel, club, or cafe; best of references; congenial, competent, economical, and sober. Address F 551, Tribune.

Stenographers, Typists, Etc.

SITUATION WTD — STENOGRAPHER; fast, accurate; R. R. exp.; single. Address F 504, Tribune.

Miscellaneous.

SITUATION WTD—BY YOUNG MAN, 30, general factory work; handy with tools and around machinery; also can drive auto. Address E 232, Tribune.

SITUATION WTD—MAN, 29, GOOD WORKer, capable at anything, 5 or 6 hrs.; a. m. or eve. Address F 598, Tribune.

SITUATON WTD—COMPETENT ORGANIST and choir director in a Protestant church. E. SCHEUFLER, 5902 Michigan-av.

SITUATION WTD—MIDDLE AGE, STRONG, capable, willing, shipping, packing, marking; anything. Address C 225, Tribune.

Day and Contract Work.

SITUATION WTD—PAINTING, DECORATing; reas. Ph. Mr. Kuhn, Victory 3098.

SITUATION WTD — HOUSE PAINTING, decorating; A1. Martin. Sunnyside 2905.

SITUATIONS WANTED—FEMALE.

Bookkeepers and Clerks.

SITUATION WTD—YNG. LADY, EXP. OFfice detail, operate switchboard, Underwood typewriter; N. S. or loop. Edgew. 5719.

SITUATION WTD — BKPR. AND STENOG.; thoroughly exp.; take chge. of office; $40. Phone Midway 3479.

SITUATION WTD—D.E. BKPR., EXP., TAKE chge.; $35. Address D 183, Tribune.

SITUATION WTD—AS CASHIER; STATE salary. Address D 184, Tribune.

Domestics and Cooks.

SITUATION WTD—COOK, GEN. MAID; col.; $15. Oakland 1991.

SITUATION WTD—SECOND MAID OR HALF days in bachelor apt. Doug. 8544.

Housekeepers and Caretakers.

SITUATION WTD — ELDERLY LADY AS housekeeper's helper with some Catholic family. Address F 408, Tribune.

Dressmakers and Seamstresses.

SITUATION WTD—1ST CL. DRSMKR.; MAKE dress in day; refs. Kenwood 8707.

SITUATION WTD — EXP. DRSSMKR., $3. Address 730 N. State-st.

Nurses and Governesses.

SITUATION WTD—AS NURSE OR COMPANion to invalid or elderly lady; intelligent, sympathetic care. Part time or all day; go home evenings. Address E 122, Tribune.

SITUATION WTD—WILLING PRAC. NURSE, by day or wk.; Winth. reg. Sheldrk. 3900.

SITUATION WTD—PRACT. NURSE AND comp., with dr.'s ref. Midway 1312.

Laundresses and Day Work.

SITUATION WTD — LAUNDRESS, HOUSEcleaning by the day. Drexel 0098.

SITUATION WTD — BUNDLE WASHING TO take home. Lincoln 9375.

SITUATION WTD—FIRST CLASS LAUNdress, ref., $4.20 per day. Doug. 4569.

SITUATION WTD — NEAT, RELIABLE cleaning; Swedish. Dearborn 4965.

Stenographers, Typists, Etc.

SITUATION WTD—YOUNG COLLEGE WOMan with initiative, five years' secretarial experience in sales and advertising, wishes position in loop where there is plenty of interesting work and where advancement can be achieved. Able to handle own correspondence and assume responsibility. Best references. Address D 568, Tribune.

SITUATION WTD — SECRETARY-STENOG. 5 yrs.' exp.; possesses initiative. Address D 53, Tribune.

SITUATION WTD—A1 STENOGRAPHER, 28 years; 13 years' experience; $30 week. Lawndale 6356.

SITUATION WTD—RESPON. WOMAN, EXP. sec., sten., bkkpr. Sunnyside 4008.

SITUATION WTD—STENO.; ALSO BKKPR.; dependable. Dearborn 1938.

Miscellaneous.

SITUATION WTD — REFINED YOUNG lady as companion to lady or governess to one child; capable of assuming entire charge; highest refs.; will travel. A. MEYERS, 685 Central-av., Highland Park, Ill.

WANTED—MALE HELP.

Stores and Offices.

ACCOUNTANT [SENIOR] AND CASHIER—25 to 30 years old; permanent position; good salary. Apply Victory Ice & Ice Cream Co., 1624 S. Keeler-av.

BOOKKEEPER, experienced; good starting salary. SCHOLL MFG. CO., 213 W. Schiller-st.

BOOKKEEPER.

Young man, on customers' ledger; best of references required. SPAULDING & CO., 70 E. Van Buren.

BOOKKEEPER AND ACCOUNTANT — Young man, 25 to 30 years old; permanent position; good salary; only experienced man need apply. Victory Ice & Ice Cream Co., 1624 S. Keeler-av.

BOOKKEEPER — COMPETENT. WRITE, giving experience, salary, etc. Library, Plaza Hotel Office, 701 Church-st., Evanston.

BOOKKEEPER AND OFFICE MAN — GOOD permanent position; wages must be reasonable at start. Address A C 249, Tribune.

BOOKKEEPER—FAMILIAR WITH PLUMBing and steam heating; good man. Address A B 555, Tribune.

BRIGHT YOUNG MAN.

Label stock experience, neat penman. AUSTIN, NICHOLS & CO., Inc., 465 W. 22d-st.

CASHIER — FOR RESTAURANT; GIVE age, references, wages. Address H K 353, Tribune.

CASHIER — FOR RESTAURANT; STATE age, references, salary. Address H S 54, Tribune.

CASHIER—EXPERIENCED; FOR COMMISsion house. Monroe 3254.

CLEARING HOUSE CLERKS—2, EXPERIenced. FIDELITY TRUST AND SAVINGS BANK, 1050 Wilson.

CLERK—YOUNG MAN ABOUT 25 YRS. OF age, capable of taking charge of office detail in automobile sales establishment; bkpr. or one with good knowledge of bookkeeping desired. Address F 421, Tribune.

CLERKS—GOOD PENMEN, QUICK AND ACcurate at figures; state salary expected and phone number. Address H K 376, Tribune.

CLERK — FOR FRUIT STORE. 3409 N. Clark-st.

CLERK — AGE 21 TO 27, EXPERIENCED in statistical work. 513 Hearst Bldg.

COLLEGE GRADUATE — FOR CREDIT DEpartment work; good opportunity for beginner. Apply at once. THE NORRIS-ALISTER BALL CO., 58 E. Washington-st.

CORRESPONDENT — EXPERIENCED, TO assist in handling collection correspondence; capable of managing help; must come well recommended; give age, experience, and salary wanted. Address H K 373, Tribune.

COST CLERK—ELECTRICAL AND IGNITION manufacturer, young man with some experience; Protestant; South Side; state experience and salary. Address A C 244, Tribune.

FILE CLERK—MUST BE RAPID AND ACcurate at figures, able to operate Underwood machine; give references and salary desired. Address H S 53, Tribune.

GROCERY MEN—EXPERIENCED. APPLY 910 E. 63d-st. at 8:30 a. m.

HOTEL CLERK — EXPERIENCED, FOR high class summer hotel near Chicago; wages $80 per month; room and board; state experience. Address A B 319, Tribune.

LEDGER CLERK—EXPERIENCED, FOR mfg. concern S. W. Side; state references and salary desired. Address A C 253, Tribune.

LOCAL FREIGHT STATION ACCOUNTANT —Also assistant cashier. State salary wanted and where last employed. Address A B 516, Tribune.

MAN—RETAIL CHAIN GROCERY CO. HAS desirable vacancy in Oak Park for married man whose wife can assist to manage and take complete charge of store; guaranteed salary and commissions; must be experienced and furnish A1 references. Address F 234, Tribune.

MAN—WHO HAS ABILITY TO COLLECT and adjust accounts with tact and diplomacy; unusual opportunity to show ability and progress with large growing concern offering many advantages, a man with car preferred; will furnish gas and oil. P. O. Box 790.

MAN—YOUNG, 18 TO 20 YRS., WITH EXP., to take dictation, operate typewriter, and work in stockrm.; good opportunity to learn wholesale hosiery business. Address H E 492, Tribune.

MAN — YOUNG, HIGH SCHOOL GRADUate, for general office work; experience not necessary. Apply at once. THE NORRIS-ALISTER BALL CO., 58 E. Washington-st.

MAN—YOUNG, ABOUT 17, TO LEARN woolen business; exceptional opportunity for advancement; moderate salary. Apply at JOHN B. ELLISON & SONS, Consumers Bldg.

MAN—YOUNG, FOR OFFICE WORK; PREfer one with some bookkeeping experience. Apply Mr. Johnson, Weber Dept. Stores Co., Van Buren and Clark.

MAN—EXPERIENCED ON STOCK RECORDS and for inventory work. Permanent position. Apply American Motor Bus Corp., 1148 Belden-av.

MAN—FOR STOCKROOM; EXPERIENCED in handling stock and records. Apply American Motor Bus Corp., 1148 Belden-av.

MAN—BRIGHT, YOUNG, FOR MAIL AND office work. State age and salary. Address A C 512, Tribune.

MEN—YOUNG, HIGH SCHOOL EDUCATION. Big future. Apply 1015, 123 W. Madison-st. MR. BARTLETT.

NOTE TELLER — EXPERIENCED. APply at once. West Side Nat'l. Bank, Cor. Roosevelt-rd. and Ashland-blvd.

R. R. CLERK—EXP., OVER 24 YRS. AGE; good opportunity man with ability as correspondent. Advise exp. and lowest salary expected. Address H K 342, Tribune.

RAILROAD RATE CLERK — EXPERIENCED. State salary wanted and where last employed. Address R J 475, Tribune.

RECEIVING CLERK—WHOLESALE PAPER, experienced; give reference and salary expected. Address H S 100, Tribune.

SALESMEN

for various departments. Apply Employment Office, 8th floor. Take Adams and Dearborn elevators. THE FAIR.

SALESMEN — IN WHOLESALE NOTIONS and fancy goods; must have experience; state age, experience, and salary expected. Address Y Y 136, Tribune.

SALESMAN — SHOES; GERMAN OR BOHEmian speaking, to qualify as manager of retail shoe store; cash bond required. Apply Newark Shoe Store, 334 S. State-st.

SHIPPING CLERK — FAMILIAR WITH glassware packing and lighting fixture shipping. State full particulars. Address A C 525, Tribune.

SHIPPING CLERK—CITY, WITH EXPERIence with tobacco jobber; state age, exp., salary. Address F 216, Tribune.

STENOGRAPHER—YOUNG MAN IN PAtent law office; must be able to take dictation of mechanical and electrical matter and transcribe same accurately; must have the education, intelligence and reliability necessary in a private secretary; manual training instruction in mechanical drawing or shop experience valuable but not essential; state age, place of birth, education, experience, church affiliations and present salary. Write fully. Address H K 382, Tribune.

STENOGRAPHERS.

2 bright young men, well educated, energetic, and ambitious; unusual opportunities for advancement. See Mr. Ellison. JOHNS MANVILLE, INC., 1737 S. Michigan.

STENOGRAPHER—YOUNG MAN WHO IS rapid and accurate and capable of handling office detail. This is an excellent opportunity for a capable young man to develop into a responsible position with a large auto motor parts mfr. Give full details concerning your past experience. Address A C 523, Tribune.

STENOGRAPHER—MUST BE RAPID AND accurate; must have at least 3 years' experience, be a gentile and Protestant, salary will be paid according to the man and his ability. Call Harrison 1555 for appointment.

STENOGRAPHER—18 TO 23 YEARS, FOR general office large railway system; opportunity for advancement; state age, experience and salary expected. Address H K 372, Tribune.

STENOGRAPHER AND OFFICE MANAGER —Will pay good salary to man capable taking charge correspondence. LIGHTNER, 3d floor, 1716 S. Michigan.

STENOGRAPHER—EXPERIENCED YOUNG man, ambitious and willing to work. Apply Hamler Boiler and Tank Co., 6025 W. 66th.

STENOGRAPHER — EXPERIENCED; PERmanent position; salary $25 per wk. Apply SHERMAN BROS. & CO., 207 E. Grand-av.

STOCK HELPERS—EXPERIENCED CLOTHing men; none other need apply. STEIN-SPIESBERGER-ERMAN CO., 2037 Powell-av.

TIMEKEEPER

With factory and piecework timekeeping experience in wood shop. Apply employment department. BENEKE & KROPF MFG. CO., 2550 W. 21st-st., 2 blocks west of Western-av.

WINDOW TRIMMER,

for dept. store. J. OPPENHEIMER CO., 4700 S. Ashland.

YOUNG MEN.

Old established publishing firm desires to obtain a number of bright young men to learn methods in a special field of work; no experience necessary; must write legible hand; $10 per week for a few weeks of half days in special class and half days in actual work; $15 per week to those who qualify and prospects for advancement. Apply in own handwriting. Address H P 33, Tribune.

YOUNG MEN,

over 18 years, for checking orders, caring for stock, and general work; must have some high school education and be neat in appearance. Apply Mr. Johnson, P. F. VOLLAND CO., Rm. 814, 58 E. Washington.

YOUNG MAN—OVER 20, FOR TIMEKEEPer's asst. Must be familiar with payroll work and accurate with figures; position with north side mfg. concern; state age, experience and salary expected. Address A B 116, Tribune.

Executives and Managers.

MAN—YOUNG, WITH EXPERIENCE, TO take charge foreign exchange dept. in a Pittsburgh bank; good salary. Address H J 478, Tribune.

HOUSE DRESS MANUFACTURER — TO take charge of factory out of town; state reference and full details. Box 437, Fort Wayne, Ind.

SALES MANAGER.

We have an opening on our sales force for an experienced real estate sales manager or a real estate salesman with proven record who is capable of producing results with men in the field. He should be capable of earning $6,000 or better before Jan. 1, 1923. We offer to successful applicant a liberal drawing account, large overriding commission and unlimited co-operation. In reply state age, experience, two references, number of years' subdivision experience. All replies treated strictly confidential. Please give phone no. where you may be reached Monday. Address Y O 331, Tribune.

SALES MANAGERS—

Enlargement of Chicago branch operations opens 3 new sales manager positions in Chgo. office; men selected must know how to employ, build up, and operate a sales force to sell our Whiz Auto Chemical Products to dealer trades in city and nearby states; permanent positions to right men with advancement and salary increases assured; starting salary $40 to $50 week. Sell your services in first letter. Address Mr. Jones, The R. M. Hollinshead Co., 1534 S. Western-av., Chgo.

GENERAL SALES DISTRIBUTOR—FOR Chicago, New York, Pittsburgh, San Francisco, Los Angeles, Minneapolis, Cleveland, Atlanta, Milwaukee; business experience more essential than sales ability; immediate connections desired on strenuous mdse. campaign. If you have ambition for 12 hours daily grind, we offer the best connection in country for real business men; investigate and be convinced. Office open evenings and Sunday. 302 Monadnock Bldg.

ADVERTISING MANAGER

to take full charge of entire advertising for a chain of high class ladies' ready to wear shops; one who has thorough experience in this line; must understand layout, typography copy, art work, and direct mail advertising; only those capable of earning $7,500 or more a year need apply. Address A B 229, Tribune.

CREW MANAGER

For single man who has actually managed a magazine crew successfully, who can and will sell personally and whose record for honesty is clean, we have a proposition worth while; must leave city at once. Apply 107 S. Clinton-st. Mr. Hinman.

MAN OF EXECUTIVE ABILITY; CAPABLE of getting mail order business for wholesale drug house; must know advertising and catalogue work; state reference and salary. Address AB 513, Tribune.

MANAGER—FOR WET WASH LAUNDRY located on South Side; one who is capable of taking full charge and increase business; state experience and salary wanted. Address H J 491, Tribune.

MANAGERS CHAIN GROCERY—EXPERIenced. See Maxwell, 5851 S. State.

Boys—Office and Factory.

BOY—BRIGHT, FOR OFFICE work. Address Y Y 137, Tribune.

BOY — 16 TO 19, GENTILE, FOR MAIL room in loop office; good opportunities; must be neat, with good personality; give education, experience, salary expected, tel. No. Address A C 252, Tribune.

BOYS—16 YRS. OF AGE AND OVER; TO work in pressroom; night or day work. Apply R. R. DONNELLEY & SONS CO., 2119 Calumet-av.

BOYS—OVER 16, LIGHT ASSEMBLY WORK. State age, phone and past work. Address H T 458, Tribune.

BOY—TO OPERATE DUMMY, 18 YEARS OF age. Apply Housekeeper, Hotel Brevoort, 120 W. Madison.

OFFICE BOY, experienced. SCHOLL MFG. CO., 213 W. Schiller-st.

OFFICE BOY.

One who has had experience in operating a mailometer preferred; references required; state age, experience, and salary expected. Address Y Y 132, Tribune.

OFFICE BOY — CLEAN CUT; ONE WHO has experience on the multigraph preferred. Brokerage business. 9 a. m. Rm. 612, 208 S. La Salle.

OFFICE BOY — STEADY EMPLOYMENT. Apply Hamler Boiler and Tank Co., 6025 W. 66th-st.

Professions and Trades.

ARCHITECTURAL SUPERINTENDENT—for large theater now under construction; must have theater experience and executive ability; work close to Chicago. Address A C 245, Tribune.

ASSISTANT FOREMAN

in soldering department for concern mfg. small hardware specialties. Must be experienced man on this class of work; give references and salary expected. Address A B 112, Tribune.

ASSISTANT FOREMAN.

YOUNG MAN, TAILOR SHOP; MUST BE ALL AROUND TAILOR; OUT OF TOWN; GOOD OPPORTUNITY. STEIN-SPIESBERGER-ERMAN CO., 2037 POWELL-AV.

AUTOMOBILE MECHANICS — FIVE [5] wanted; prefer men with Cadillac experience. Apply to Mr. Hedin, Evanston Branch, CADILLAC MOTOR CAR CO., 1820 Ridge-av. Evanston 4841.

AUTOMOBILE WOODWORKERS—FOR GENeral body work. L. F. Kuehne Co., 2601 Archer-av.

AUTO MECHANIC — A NO. 1 MAN ON touring cars; West Side. Address F 336, Tribune.

AUTOMOBILE FITUP MEN — FOR CLOSED bodies. L. F. Kuehne Co., 2601 Archer-av.

BATTERY REPAIR MAN—MUST HAVE EXperience; salary start, $25. Belmont 6084.

BODY MAKERS, DOOR hangers, experienced body woodworkers wanted; steady work; good wages; ideal living conditions; no labor trouble. American Body Co., Buffalo, New York.

BOILERMAKERS, MACHINISTS, BLACKSMITHS, ELECTRICIANS, CAR REPAIRERS.

Permanent jobs replacing men who went on strike; attractive wages and opportunity to put in as much overtime as desired; modern shops; well protected; free board and transportation.

APPLY 345 S. CLARK-ST.

BOILERMAKER HELPERS

who have had two or more years of railroad experience and who can be promoted to boilermakers; only such with this experience need apply.

CHICAGO & ALTON R. R., 38 S. Canal-st., 174 W. Randolph-st.

BOILERMAKERS, MACHINISTS, BLACKSMITHS, ELECTRICIANS, CAR REPAIRERS, PIPEFITTERS.

$8 a day, time and one-half for overtime; plenty of overtime. Apply 2172 Transportation Bldg., 608 S. Dearborn.

BRICKLAYERS.

$1.60 per hour. To arrange for transportation to job call Wabash 6000, Local 35.

BRICKLAYERS — $1.50 PER HR. CALL Fairfax 6526. Steady work.

BUFFER — 1ST CLASS WORK ON LIGHTing fixtures. Apply at once. The Nagle-Chase Mfg. Co., 254 E. Erie-st.

CAKE BAKERS—2; FIRST CLASS; MUST be experts and reliable and know how to manage wholesale cake shop. Apply in writing only to MR. CHILL, Room 815 Sheridan Plaza Hotel.

CANDY MAKERS.

Largest exclusive high grade hard candy plant has good opening for thoroughly experienced men on filled confections and satin finish sticks; steady employment and good pay to right parties. We also have openings for candy helpers and roller boys. Peerless Confection Co., 1256 MARIANNA-ST., 1 blk. so. of Diversey.

CANDY HELPERS, EXPERIenced in hard goods. SNOW'S CANDY CORP., 337 E. Illinois-st.

CAR REPAIRERS, LABORERS.

Apply ILLINOIS CAR MFG. CO., 142d and Clark-sts., Hammond, Ind.

CAR REPAIRERS, WOOD body freight cars; steady work; good piece work schedule. THE STREETS CO., W. 48th and S. Morgan-st.

CARPENTERS—4; STEADY WORK. APPLY H. Moore, 525 S. Ashland-blvd.

CHANDELIER MAKER.

One familiar with wrought iron work. Illuminating Mfg. Corp., 15 S. Clinton-st.

CHAUFFEUR — EXPERIENCED ON 5 TON truck. Kipp Express and Van Co., 6434 S. Ashland.

CHAUFFEURS AND HELPERS — FOR ICE cream; only experienced men apply. Victory Ice & Ice Cream Co., 1624 S. Keeler-av.

CHAUFFEUR — FOR FORD. AHLBERG Bearing Co., 317 E. 29th-st.

CHEF — COMPETENT TO TAKE FULL charge of a small kitchen in loop restaurant; 12 hour shift; give reference and salary wanted. Address A B 528, Tribune.

CHEMIST—CAPABLE OF HANDLING TOmato products at Indiana factory. Reid, Murdoch & Co., Clark-st. Bridge.

CHICAGO AND NORTH-WESTERN RAILWAY.

RAILROAD MECHANICS AND HELPERS WANTED.

On account of the action of a number of our shop and engine house employes, who left the service in defiance of the United States Labor Board and are now on a strike, the Chicago and Northwestern Railway is in need of the following:

Machinists and helpers.

Boilermakers and helpers.

Blacksmiths and helpers.

Car repairers and helpers.

Sheet metal workers and helpers.

Car inspectors.

Wages and working conditions prescribed by the United States Labor Board, effective July 1, 1922, will be applied.

An excellent opportunity for young and energetic men to engage in railroad work.

Apply at once to 335 S. MARKET-ST., 6 S. CANAL-ST., 32 S. CANAL-ST., 129 N. CLINTON-ST., CHICAGO, ILL., or at nearest shop or car repairing station.

CHIPPERS—FOR GRAY IRON FOUNDRY. Butler Street Foundry and Iron Co., 3424 Normal.

C. & W. I. R. R. CO.

IN PASSENGER SERVICE.

Machinists, Boilermakers, Blacksmiths, Car Men. APPLY ROOM 316 DEARBORN STATION.

COARSE RUBBERS—ON HIGH GRADE phonograph cabinets. Apply THE BRUNSWICK-BALKE-COLLENDER CO., 411 Rush-st.

COLLEGE MEN.

Men with at least two years' training in mechanical or electrical courses. WESTERN ELECTRIC CO., INC., 48th-av. and 24th-st.

COMPOSITOR OR GOOD TWO-THIRDER—Great Lakes Printing Co., 2225 Roosevelt. Canal 4575.

CRANE MAN—FOR STRUCTURAL STEEL shop; good wages. 3424 Normal-av.

DIE SINKERS — EXPERIENCE ON DROP forge dies. Apply Employment Dept., International Harvester Co. Tractor Works, 2600 W. 31st-blvd.

DIEMAKER — WITH LONG EXPERIENCE; none but 1st class men need apply. H. G. Saal Co., 4410 Ravenswood-av.

DRAFTSMAN — STRUCTURAL AND MEchanical experience necessary. Some electric crane experience desirable but not essential. Give full particulars and salary in first letter. MANNING, MAXWELL & MOORE, Inc., Muskegon, Michigan.

DRAFTSMAN — YOUNG MAN, ABLE TO make attractive drawings; plain cabinet work; good letterer; permanent position, good prospects; West Side factory office; state experience, if any, and salary desired. Address H O 178, Tribune.

DRAFTSMAN—ARCHITECTURAL, FIRST class, with experience, for permanent position. Address WILLIAM T. NOLAN, Architect, New Orleans, La.

DYER—EXPERIENCED; APPLY AT ONCE. Acme Cleaners and Dyers, 3836 N. Clark-st.

ENGINEER WANTED.

An unusual opportunity is offered for a thoroughly capable and experienced chassis engineer, who is familiar with designing of rear axle and general automobile chassis work.

Only men of ripe experience whose ability is proven by actual results need apply.

Give details of present and past employment, references, age, etc., in strict confidence. Address A D 40, Tribune.

ENGINEERS — SPECIALIZED IN MANUfacture and installation of electrical panel boards and steel cabinets. A number competent to design and supervise the manufacture of distribution centers are especially desired. Address D. L. Sawhill, Engineering Department, Westinghouse Elec. & Mfg. Co., East Pittsburgh, Pa.

ENGINEER — THOROUGHLY EXPERIenced on ice and ice cream machinery; man with long experience only need apply. Address A B 524, Tribune.

FITTER—FOR STRUCTURAL STEEL SHOP; good wages. 3424 Normal-av.

GREAT NORTHERN RAILWAY.

PERMANENT RAILROAD JOBS in the Great Northwest: MACHINISTS, BOILERMAKERS, BLACKSMITHS, SHEET METAL WORKERS, COACH CARPENTERS, CAR REPAIRERS.

GOOD WAGES. TIME AND ONE-HALF AFTER 8 HOURS AND FOR SUNDAYS AND HOLIDAYS. FREE TRANSPORTATION. APPLY TO

GREAT NORTHERN RAILWAY COMPANY, ROOM 132, 226 W. ADAMS-ST., CHICAGO.

FOREMAN — FOR SMALL BOILER SHOP on West Side; must be good layer out. Address F 337, Tribune.

FURNITURE FINISHER AND CABINETmaker—1st class man who can handle general furniture repair; steady work. Washington Park Warehouse, 52d and Cottage Grove.

FUR CUTTER—FIRST CLASS. MADAM MARCHAUD, 1920 Monroe-st.

GENERAL FOREMAN

to take charge of shop and roundhouse at an important terminal on M. K. & T. Ry. Must be a thorough mechanic and experienced in handling and turning power at a busy place. Apply at Room 8, Grace hotel, corner Clark and Jackson-blvd.

GOLD STAMPER — EXPERIENCED; ON leather, who knows how to size. CARL COOK & CO., 166 W. Adams.

HOUSE PHYSICIAN—FOR INSTITUTION; single. Address A B 527, Tribune.

INSPECTOR AND TESTER — FOR HIGH tension electrical apparatus; must be experienced in handling high voltage apparatus. SCHWEITZER & CONRAD, INC., 4435 Ravenswood-av.

INSTRUMENT MAKER OR REPAIRMAN.

One who is familiar with the care and adjustment of electrical or other instruments. WESTERN ELECTRIC CO., INC., 48th-av. and 24th-st.

JOGGERS — EXPERIENCED IN JOGGING flat sheets in press room. Apply R. R. DONNELLEY & SONS CO., 731 Plymouth-ct.

LATHE HAND AND TOOL maker. Q. R. S. MUSIC CO., 4829 S. Kedzie.

LICENSED ENGINEER — EXPERIENCED; thoroughly competent to take charge of fireman, electricians and maintenance men in addition to regular duties; permanent connection. Apply in person. Address H O 188, Tribune.

LINOTYPE OPERATORS — FOR ALL shifts; union. Call at Severinghaus Printing Co., 2143 Ogden-av. Phone West 0500.

MACHINISTS, BLACKSMITHS, BOILERMAKERS, ELECTRICIANS, CAR REPAIRERS,

to take the place of men on strike at western Iowa points. Free board and transportation. Shops well protected and working under federal injunction.

BIG BONUS IN ADDITION TO STANDARD WAGES.

Apply 423 Plymouth-ct.

MACHINE OPERATOR — A. NATIONAL acme automatic screw. THE DOLE VALVE CO., 1923 Carroll-av.

MAN—IMMEDIATE SERVICES OF MAN FOR short period, to conduct investigation of manufacturer's product among furniture stores and department stores. Applicants should be experienced in conducting market surveys with ability to secure interviews, compile information and render final report. Apply by letter, giving previous experience in detail, weekly salary expected, etc. Address H S 55, Tribune.

MAN—TO DRIVE LIGHT TRUCK, TO DO general work in stockroom. CHEVROLET MOTOR CO., 22d and Union-st.

MAN—YOUNG, WITH HIGH SCHOOL EDUcation, having had some experience in soap laboratory; state age, experience, and salary desired. Address A B 522, Tribune.

MECHANICS, CAR MEN, etc., FOR A LARGE RAILROAD IN CALIFORNIA,

to fill vacancies of men who are on strike against decision of U. S. Labor Board. MACHINISTS, BOILERMAKERS, SHEET METAL WORKERS, BLACKSMITHS, CAR REPAIRERS, CAR BUILDERS, CAR INSPECTORS, COPPERSMITHS, STEAMFITTERS, TINSMITHS, CABINETMAKERS, UPHOLSTERERS, PLANING MILL HANDS, PASSENGER CAR PAINTERS, FREIGHT CAR PAINTERS, PATTERNMAKERS.

Excellent working and living conditions. Permanent work. Free ticket transportation. Three days' pay allowance while en route. No fee charged—this is railroad ad. Rates of pay as authorized by the U. S. R. R. Labor Board. In reply give experience and age. Address H K 241.

MECHANICS WANTED.

Permanent positions open for railroad mechanics; will pay transportation; points in western Pennsylvania and Ohio; good living conditions; wages above standard. Address P. O. Box 1097, Pittsburgh, Pa.

MECHANICAL DRAFTSMAN — YOUNG, with some experience; $25 weekly. Address A B 549, Tribune.

MECHANICAL DRAFTSMAN — APPLY Asbestos Shingle Co., Riverdale, Ill.

MEN—TO WORK IN PREPARED ROOFING factory, with or without experience. THE LEHON CO., 45th-st. and Oakley. Entrance via concrete pavement, between O'Cedar Mop and Bradley's Foundry.

MEN—OVER 21, EXP. UNNECESSARY, TO take charge of vulcanizing shops; wages 70%; will open a shop in your town. Baffetti Vulcanizing System, 917 Washington-blvd.

MEN — YOUNG, LIGHT ELECTRICAL ASsembly work; state age, experience and phone. Address A B 511, Tribune.

MISSOURI PACIFIC SYSTEM OFFERS PERMANENT RAILROAD JOBS FOR MACHINISTS, BOILER MAKERS, SHEET METAL WORKERS, BLACKSMITHS, FREIGHT CAR REPAIR MEN, PASSENGER CAR REPAIR MEN, ACETYLENE WELDERS, ELECTRIC WELDERS.

STANDARD WAGES. FREE TRANSPORTATION. BOARD AND LODGING.

APPLY AT 173 W. VAN BUREN-ST., ROOM 4, 2D FLOOR. ALSO AT ROOM 718, 112 W. ADAMS-ST.

MOLDERS—FOR GRAY IRON FOUNDRY. Butler Street Foundry and Iron Co., 3424 Normal-av.

MILLING MACHINE OPERATOR — EXPERienced. Call 1801 Winnemac-av.

WANTED—MALE HELP.
Professions and Trades.

MEN WANTED
by a Railroad in Chicago to Take the Place of Men on Strike.

18 car repairers with tools, 65c per hour.
12 boilermakers, 70c per hour.
6 machinists, 70c per hour.
15 experienced interchange car inspectors, 65c per hour.
2 boilermaker helpers, 45½c per hour.
All the above jobs pay 14 hrs.' pay for 12 hrs.' work, and free board and lodging in clean and up to date quarters.
APPLY 618 W. MADISON.

METAL FINISHERS
Experienced on closed auto bodies. Steady work. Excellent working conditions. Best wages. Apply or write Hayes Ionia Co., Grand Rapids, Mich.

MOTOR REPAIR MAN—TO TAKE CHARGE of motor repair department; must be able to inspect, repair and estimate on small motors without close supervision. Apex Appliance Co., 30th and Kedzie.

NICKEL PLATE ROAD
WANTS
Machinists and Helpers,
Boilermakers and Helpers,
Blacksmiths and Helpers,
Car Repairers and Helpers,
Welders and Helpers,
Passenger Car Repairers,
Carpenters and Painters,
Coal Crane Engineers,
to fill vacancies of men who are on a strike against decision of U. S. Labor Board.
Positions in and out of Chicago. Wages standard.
Good working and living conditions.
FREE BOARD.
APPLY ROOM 887
WEBSTER BLDG.,
827 S. LA SALLE-ST.

NORFOLK & WESTERN R. R.
WANTED.
MACHINISTS,
BLACKSMITHS,
BOILERMAKERS,
ELECTRICIANS,
CAR REPAIRMEN,
SHEET METAL WORKERS
and
HELPERS.
APPLY AT
40 S. CANAL-ST.

NURSE—FOR MENTAL INSTITUTION. Address H T 464, Tribune.
OILER AND BELT MAN—APPLY AERMOtor Co., 3555 Fillmore-st.
OPERATOR—PUNCH PRESS, ABLE TO SET own dies; steady work. Aetna Ball Bearing Mfg. Co., 213 Institute-pl.
PACKER AND CUTTER — FOR WINDOW Glass Co., 227 wk. to start; must be experienced. Address H K 344, Tribune.
PAINTER—AT CHASSIS MAN. APPLY AT shop, 6523 Cottage Grove.

Paper Cutters and Joggers.
Steady work, good pay; open shop.
REED-PRENTICE CORP.
310 S. Racine-av.

PAPER CUTTER — NONUNION. THE WALlace Press, 522 S. Clinton-st.

RAILROAD MECHANICS
WANTED BY THE
BIG FOUR RAILROAD.
PENNSYLVANIA
SYSTEM
OFFERS
PERMANENT RAILROAD
JOBS
FOR QUALIFIED
MACHINISTS,
BOILERMAKERS,
PIPEFITTERS,
ELECTRICIANS,
BLACKSMITHS,
CAR REPAIRMEN
AND HELPERS,
ROUNDHOUSE LABORERS.
Apply at
38 S. Canal-st.
428 S. Clark-st.
621 W. Madison-st.
561 W. Madison-st.
6401 S. State-st.
9841 Commercial-av.
CHICAGO.

PIPE FITTERS—EXPERIENCED IN RAILroad work, steam and water lines; location Chicago; 70c per hour; considerable over time; board and lodging free; ample protection. Apply to division engineer, room 536 La Salle-st. station, Chicago.
POCKETBOOK AND BAG MAKERS—EXPEriment; positions paying $40 to $50 per week. MORRIS, HARRIS & SHILLY, INC., 111 W. Wells-st.
PRESSMEN—CYLINDER.
First class on label and box work; must understand the feeding of same. Apply CHICAGO LITHOGRAPHING CO. 63d-st. and Ashland-av.
PRESSMAN—FOR AT MAN, EXPERIENCED on Miller. Reference here some; $30; private plant. Address Printing Department W. F. HARTMAN CO., Gary, Ind.
PRIMER MAN — GORDON GOOD PART MAN; union shop. Address A O 550, Tribune.
PRINTER—TO RUN 37½ SEVERAL JOB presses; 1 cylinder; must be capable of making ready and keeping same up; this job is steady the year round; hours, 7:30-5:30; 1 o'clock Sat.; married man preferred. Don't apply unless you can put in full week. Address H O 177, Tribune.
PRINTING INK MILL HANDS. APPLY Sigmund-Ullman Co., 501 Plymouth-ct.
PUNCH MEN—
FITTERS.
CHUCKERS.
Day and night work experienced in structural shop work. Apply Supt., A. M. CASTLE CO., 1310 W. Branch, at Division.
RIVETER — FOR STRUCTURAL STEEL shop; good wages. 3424 Normal-av.

WANTED—MALE HELP.
Professions and Trades.

RAILROAD MECHANICS
AND HELPERS
WANTED BY
THE ATCHISON, TOPEKA & SANTA FE RAILROAD.
MACHINISTS,
BLACKSMITHS,
SHEET METAL WORKERS,
BOILERMAKERS,
PIPEFITTERS,
QUALIFIED CAR REPAIRMEN and INSPECTORS, Etc.
TO TAKE THE PLACE OF MEN ON STRIKE.
FREE TRANSPORTATION, BOARD, AND HOUSING WILL BE FURNISHED.
GOOD WAGES.
PERMANENT POSITIONS.
Apply at once,
612 S. WABASH,
or to
SUPT. OF SHOPS, Topeka, Kansas; to SANTA FE LABOR BUREAU, 10 W. Missouri-av., Kansas City, Missouri; and MASTER MECHANICS at 18th and Wentworth-av., Chicago; at Fort Madison, Iowa; Kansas City, Kansas; Argentine Station, Chanute, Newton, and Arkansas City, Kansas.

RAILROAD WORKERS.
MACHINISTS,
BOILERMAKERS,
BLACKSMITHS,
ELECTRICIANS,
SHEET METAL WORKERS,
PIPEFITTERS,
CAR MEN,
HELPERS OF ALL KINDS,
STATIONARY ENGINEERS,
to take places of men on strike in and out of city; free transportation; excellent working conditions; steady employment assured; board and lodging as good as money can buy furnished free. Plenty of protection.
LIBERAL BONUS
in addition to
STANDARD WAGES.
CHICAGO & ALTON RAILROAD,
38 S. Canal-st.
or
174 W. Randolph.

RAILROAD MECHANICS
WANTED BY THE
BIG FOUR RAILROAD.
MACHINISTS,
BOILERMAKERS,
QUALIFIED CAR REPAIRMEN AND HELPERS,
CAR INSPECTORS.
FREE TRANSPORTATION AND BOARD.
ROOM 1089,
WEBSTER BUILDING,
CORNER LA SALLE AND VAN BUREN-STS.

RAILROAD WORKERS,
MACHINISTS,
BLACKSMITHS,
BOILERMAKERS,
ELECTRICIANS,
SHIP DAILY.
None but experienced men wanted. Prefer men who want permanent employment; no helpers needed. To take place of men on strike. Out of Chicago. Free transportation, board and lodging. Excellent working conditions.
UNION PACIFIC RAILROAD,
Apply 2d floor, 861 W. Madison. Open until 8 p. m. and Sunday.

RAILROAD WORKERS
MACHINISTS,
BOILERMAKERS,
BLACKSMITHS,
CAR REPAIRERS,
SHEET METAL WORKERS,
PIPEFITTERS,
ELECTRICIANS,
WELDERS,
LINEMEN.
To take the place of men on strike at western points on ROCK ISLAND LINES. Good pay, free board and transportation. Apply 147 West Van Buren-st.

RAILROAD WORKERS,
MECHANICS, HELPERS,
LABORERS.
Good wages. Time and one-half for overtime. Free board and transportation.
APPLY 608 FEDERAL-ST.

THEM DAYS IS GONE FOREVER—Here's a Little Doggerel—BY AL. POSEN

WANTED—MALE HELP.
Professions and Trades.

RAILROAD MECHANICS
AND HELPERS
WANTED BY THE
NICKEL PLATE RAILROAD.
Machinists and helpers,
Boilermakers and helpers,
Qualified car repairmen and helpers,
Car inspectors,
Blacksmiths and helpers,
Clam shell operators,
to take places of men on strike. Free transportation, board, and sanitary quarters will be furnished.
426 S. CLARK-ST.

RAILROAD MECHANICS
and helpers wanted by the Illinois Central System.
MACHINISTS,
BLACKSMITHS,
SHEET METAL WORKERS,
TOOLMAKERS,
BOILERMAKERS,
PIPEFITTERS,
QUALIFIED CAR REPAIRMEN AND INSPECTORS, ETC.
Free transportation and board and housing will be furnished.
Permanent positions.
Wage standard as directed by United States Railroad Labor Board.
Apply at once,
528 S. Cark-st.,
or to Room 401, 109 E. 12th., Master Mechanics at Clinton, Mattoon, Centralia, and East St. Louis, Illinois.

ROUNDHOUSE FOREMEN — EXPERIENCED; good wages and steady employment assured to the right men. Apply R. L. STUNTZ, Chicago & Alton R. R., Room 500, 340 W. Harrison-st.

SETUP MAN.
Waterbury and Mansville thread rolling machines; steady position.
PHEOLL MFG. CO.,
5700 W. Roosevelt-rd.

SHEAR MEN—FOR STRUCTURAL STEEL shop; good wages. 3424 Normal-av.
SPRAY MAN—EXPERIENCED ON TRUCK work; also an experienced rough stuff rubber. WILLIAM ERBY & SONS CO., 121 W. Grand-av.

THE
C., B. & Q. R. R.
Will employ for desirable and permanent positions at points in Illinois, Wisconsin, Iowa, Missouri, and Nebraska, machinists, boilermakers, blacksmiths, and sheet metal works, 70 cents per hour.
Helpers for these crafts—47 cents per hour.
Passenger car repairers and inspectors—70 cents per hour.
Freight car repairers and inspectors, 68 cents per hour.
To replace men on strike against decision of the United States Railroad Labor Board.
Transportation, board, and lodging free.
If you want employment on a dependable Western railroad, by all means call or write before completing your plans.
Apply
Employment Department,
C., B. & Q. R. R.,
Room 206,
547 W. Jackson-blvd.

TIN MILL CATCHERS,
MATCHERS,
DOUBLERS AND
HEATERS' HELPERS,
ALSO
SHEET MILL HEATERS,
HEATERS' HELPERS,
DOUBLERS,
ROUGHERS,
AND CATCHERS.
ADDRESS A D 21, TRIBUNE.

WANTED—MALE HELP.
Professions and Trades.

THE NORTHERN PACIFIC RAILWAY COMPANY
WANTS
COMPETENT
MACHINISTS, BOILERMAKERS, AND CAR REPAIRERS.
Standard Wages.
Permanent Positions for Experienced Men.
APPLY
ROOM 104,
226 W. ADAMS-ST.,
CHICAGO.

TINNER HELPER — W. J. CONNELL, 1752 W. 35th-st.

WANTED—BY THE CHESAPEAKE AND OHIO RAILWAY COMPANY FOLLOWING RAILROAD MECHANICS AND HELPERS AT THE RATES OF PAY ESTABLISHED BY THE UNITED STATES RAILROAD LABOR BOARD: 70 CENTS PER HOUR—MACHINISTS, BOILERMAKERS, BLACKSMITHS, SHEET METAL WORKERS, ELECTRICAL WORKERS, AND PASSENGER CAR REPAIRERS. 68 CTS. PER HOUR—FREIGHT CAR REPAIRERS. 47 CTS. PER HOUR—HELPERS IN ALL TRADES.
IN ACCORDANCE WITH RESOLUTIONS ISSUED BY THE UNITED STATES RAILROAD LABOR BOARD JULY 8D, AND APPROVED BY PRESIDENT IN HIS PROCLAMATION OF JULY 11TH, NEW MEN ACCEPTING EMPLOYMENT ARE WITHIN THEIR RIGHTS AND ARE NOT STRIKEBREAKERS, AND HAVE THE MORAL AS WELL AS LEGAL RIGHT TO ENGAGE IN RAILROAD SERVICE, AND WILL HAVE PROTECTION OF EVERY BRANCH OF GOVERNMENT, BOTH STATE AND NATIONAL.
APPLY AT
NEWPORT NEWS, VA.
RICHMOND, VA.
CLIFTON FORGE, VA.
HINTON, W. VA.
HUNTINGTON, W. VA.
RUSSELL, KY.
COVINGTON, KY.
PERU, IND.
FREE TRANSPORTATION WILL BE FURNISHED WHERE NECESSARY.
JNO. R. GOULD,
SUPT. MOTIVE POWER,
RICHMOND, VIRGINIA.

WANTED
RAILROAD MACHINISTS,
BOILERMAKERS,
CAR REPAIRERS,
AND CAR INSPECTORS,
FOR SERVICE AT PLACES OUTSIDE OF CHICAGO TERRITORY ON MICHIGAN CENTRAL RAILROAD.
GOOD CONDITIONS AND STEADY EMPLOYMENT.
COME EARLY AND SIGN UP AND ESTABLISH YOURSELF ON SENIORITY LIST, SO YOU WILL INSURE YOURSELF GOOD JOBS and STEADY EMPLOYMENT, WITH PRIVILEGES FOR YOURSELF AND FAMILY.
APPLY ROOM 405,
120 E. SOUTH WATER-ST.,
OR 987 S. STATE-ST.,
7:30 A. M. TO 5:30 P. M.
MICHIGAN CENTRAL RAILROAD.

THE SOO LINE
wants
MECHANICS and HELPERS.
U. S. R. R. Labor Board rates and overtime rule.
Free board and lodging.
Apply
18 S. Canal-st., or
112 W. Adams-st., Rm. 707.

WANTED—MALE HELP.
Professions and Trades.

TELEPHONE DESIGNER
or engineer experienced on Radio Headsets. Apply by letter only. General Radio Equip't Mfr. Co., 1145 Diversey-pkwy.

WANTED
BY THE
C., M. & ST. P. RY.
MECHANICS
AND
HELPERS
for permanent positions.
Machinists, Boilermakers, Blacksmiths, Sheet Metal Workers, Electricians.
70C AN HOUR.
Machinists' Helpers, Boilermakers' Helpers, Blacksmith Helpers, Sheet Metal Workers' Helpers, Electricians' Helpers.
47C AN HOUR.
Passenger Car Repairers and Inspectors.
70C AN HOUR.
Freight Car Repairers and Inspectors.
63C AN HOUR.
To replace men who are on strike against the decision of United States Railroad Labor Board.
Special attention will be given to training of young men, with or without experience in mechanical work.
Apply
C., M. & ST. P. RY.
EMPLOYMENT DEPARTM'T,
80 E. Jackson-blvd.,
Room 221,
or in person to any Master Mechanic or Supervisor at any point.
13933.

WANTED
BY
M., K. & T. LINES
IN
MISSOURI, KANSAS, OKLAHOMA, AND TEXAS.
MACHINISTS,
BOILER MAKERS,
BLACKSMITHS,
ELECTRICIANS,
SHEET METAL WORKERS,
CAR MEN.
Experienced mechanics of all kinds wanted for permanent positions.
Men now entering the service will be protected in their seniority rights thus acquired and assured permanent positions where qualified to perform the work of their class.
Wages, rules, and working conditions are those made and ordered by the United States Railroad Labor Board.
Free board and transportation, adequate protection, and good living conditions afforded.
APPLY
ROOM 5, GRACE HOTEL, OR
H. E. KINNEY,
40 S. CANAL-ST.

WANTED
BY
THE BALTIMORE & OHIO RAILROAD COMPANY
AND
THE BALTIMORE & OHIO CHICAGO TERMINAL R. R. CO.
The following railroad mechanics and helpers;
Boilermakers,
Blacksmiths,
Car Repairers,
Electrical Workers.
Can use helpers with two or more years' experience and will advance them to mechanics' rate of pay if they can qualify. Ship daily.
APPLY ROOM 218,
2D FLOOR GRAND CENTRAL STATION, WELLS AND HARRISON-ST.

WANTED—COFFE ROASTer; good position for A1 man. Address A B 221, Tribune.
WOODWORKERS—AUTOMOBILE; EXPERIenced. Apply Supt., Olds Cadillac Motor Car Co., 2nd and Indiana-av.
WOOLEN CLOTH WEAVERS — STEADY work, good pay. ROCK RIVER WOOLEN MILLS, Janesville, Wis. Apply direct or 223 W. Jackson-blvd., Chicago.

WANTED—MALE HELP.
Professions and Trades.

WANTED BY
THE BALTIMORE & OHIO RAILROAD COMPANY.
Men having experience in the following supervising positions:
Erecting Shop Foreman,
Machine Shop Foreman,
Boiler Foreman,
Blacksmith Foreman,
Electric Foreman,
Engine House Foreman,
Steel Car Foreman,
Wooden Car Foreman,
Pipe and Steam Fitter Foreman,
Tin and Sheet Metal Foreman,
Painter Foreman,
Air Brake Foreman,
Foreman Car Inspectors,
Asst. Foreman and Gang Leaders for above various crafts.
Address communications to Chief of Motive Power and Equipment, Baltimore & Ohio R. R. Co., Room 710 B. & O. Building,
Baltimore, Md.
GIVE PAST EXPERIENCE.

WANTED
By WABASH RAILWAY CO.
Machinists,
Boilermakers,
Blacksmiths,
Pipefitters,
and their helpers,
Roundhouse laborers,
Car repairers.
Good wages; steady work.
Board and sanitary housing free.
Apply R. 231 Dearborn Sta.

Pharmacists.
REGISTERED PHARMACIST — OR REGIstered assistant, at once. Chicago Central Drugs, 5340 W. Chicago-av., Aus. 0644.
REGISTERED PHARMACIST—7640 SHERIdan. Rogers Park 0263.
REGISTERED ASSISTANT PHARMACIST—Apply 6836 Sheridan-rd.

Farm and Garden Help.
FARMER — SALARY OR PARTICIPATION; familiar with general farming and gardening; take charge 160 acre fully equipped farm, 60 miles from Chicago; adjoining station. Address H K 345, Tribune.
FARMER AND WIFE — EXPERIENCED; send replies with references to T. E. McArdle, Trinity Park, Ill.

Salesmen, Solicitors, Etc.
Assistant Salesmanager
In real estate office, with car; also want some Sunday salesmen. See the old reliable firm in Wilmette. PAUL SCHROEDER & CO.

Automobile Salesmen.
CHARLES LANGE & BROS. CO.,
Buick Distributors,
Spaulding 0234. 2625 Milwaukee-av.

AUTO TRAVELERS
Let us pay your touring expenses; you can earn $10 a day wherever you go; let us show you how at no cost to you. AUTO SALESCORDER, 1606 S. Michigan.
CANVASSERS — 8 AMBITIOUS MEN WITH canvassing experience; guaranteed salary and commission. J. M. PITKIN & CO., 918 W. Madison.
DRIVER—LAUNDRY OR DYE HOUSE EXperienced; must own car; apply at once. Acme Cleaners and Dyers, 3836 N. Clark-st.

IMPORTER'S
REPRESENTATIVE
for Chicago and tributary territory. One of the most active importing firms of San Francisco handling Japanese and Chinese floor coverings, rugs and merchandise seeks a responsible party to represent them in this territory.
An unusual business opportunity for right party. Commission basis. Apply in confidence, giving details, references, etc. Address F F 505, Tribune.

MAN.
I am looking for a particular type of man, 24 years of age or over, and who is intensely honest who can faithfully represent an organization of national reputation and record. Regardless of your present occupation, you may be the type of man I can place in a position to earn not less than $5,000 per year. If you cannot call immediately, write for appointment. 10 a. m. to 5 p. m.
MR. PATTERSON,
15th Floor, 220 S. State.

MAN — EXPERIENCED, FAMILIAR WITH selling mill supplies, carbon brushes for Chicago and surrounding towns. Give age, whether single or married, references, and salary desired. Address A 509, Tribune.
MAN — YOUNG, NEAT APPEARING, FOR sales work; experience not essential; good pay from start. Apply 823 W. 79th-st., 2 to 5 p. m. only.
MEN—LARGE NEW YORK CONCERN HAS opening in local branch for 2 ambitious men desirous of learning salesmanship and making permanent connections; must be satisfied with $90 per week at start. Room 844, 127 N. Dearborn-st.
MEN—THREE NEAT YOUNG MEN FOR city sales work; married preferred; experience not required; satisfied with $45 per week to start. Phone Randolph 0171, 9 to 11, or address F 239, Tribune.
MEN — 2, FOR SELLING; EXPERIENCE unnecessary; steady work; good pay; rapid advancement. Apply 5180 W. Roosevelt-rd., Room 222, between 1 and 5 p. m. only.

NEW YORK HOUSE IMporting beads and novelties desires high class representation for Chicago and surrounding territory selling to jobbers and large department stores only; write stating full details. Address H K 363, Tribune.

PAINT SALESMEN — EXPERIENCED, TO sell paints and wallpaper trade in Wisconsin, Indiana, Illinois, and Kentucky. Colonial Works, 307 Chamber of Commerce, Toledo, O.
PRINTING SALESMAN — WHO CAN PROduce; up to date medium size stock [illegible] confidential; good future. Address H K 340 Tribune.

REAL ESTATE.
Prominent N. W. side office has excellent opening for thoroughly experienced man; very attractive proposition to offer man of ability. Address A C 243, Tribune.

WANTED—MALE HELP.
Salesmen, Solicitors, Etc.

Real Estate Salesman.
Good opportunity to make money. Large Rogers Park concern. Best stand in park. Wants live wires who want to work and look for future. Call Rogers Pk. 0985 for appointment.

SALESMAN
ACQUAINTED WITH THE RETAIL MEAT TRADE OF CHICAGO, TO SELL LIVE AND DRESSED POULTRY AND A LINE OF COOKED MEATS SPECIALTIES DIRECT FROM SMALL COUNTRY SHOP. A GOOD OPENING FOR AN HONEST, SOBER, INDUSTRIOUS MAN. NONE OTHER CONSIDERED. GIVE FULL PARTICULARS OF YOURSELF IN FIRST LETTER. ADDRESS H F 114, TRIBUNE.

SALESMEN—THE OLD COLONY LIFE INsurance Company insures man, woman and child from ages 2 to 80 inclusive, under annual premium policies, participating and nonparticipating, thereby providing a wider field and an increased opportunity to the life insurance salesman. Substandard contracts for impaired risks bring rejections down to a very small percentage.
Gentleman desiring to enter the life insurance business please address or call on John Swenie, City Manager, 166 W. Jackson-blvd., 11th floor. Telephone Harrison 1055.

SALESMEN—IF YOU HAVE A MOTHER OR sister to support, if you want to get married, or if for any other reason you wish to increase your income by doing a man's work for a man's pay with exceptional opportunity for an assured future, see MR. HEINZE BEFORE 10 A. M., 62 E. MONROE-ST.

SALESMEN—THE LEADING MANUFACturer of a high class specialty appliance nationally known is reorganizing and developing its sales force; have openings for a number of men; sales experience an advantage, but not absolutely necessary, as we give sales training at our factory; salary and commission and promotion assured for men who succeed. Call between 10 and 11:30 and 2:30 and 4. Apply American Ironing Machine Co., 844 W. Adams.
SALESMAN—ONE OF THE LARGEST AND best stove manufacturers has a permanent position for a good salesman in the state of Iowa. Experience in the stove business is not necessary if you are capable and a producer. We offer the right man a life position with earning possibilities way above the average. Salary and commission. Give full information in your reply. Address A D 18, Tribune.
SALESMAN—TO SELL MERCHANTS IN the city the finest electrical driven washing machine made; has several improvements over other types and sells for less money; good opportunity for the right man. BERTHOLD ELECTL. MFG. COMPANY, 127 S. Green-st.
SALESMEN — TO SELL KNITTING MAchine needles on commission basis; party acquainted with the knitting manufacturing trade in Chicago preferred; good opportunity to develop profitable business; give full details in application. GROWFRED, INC., 200 5th-av., New York.
SALESMAN—UNDER 30 YEARS, FOR well known house in office equipment business; permanent city territory for man with initiative and capacity for detail; write fully stating age, experience, salary, telephone; references confidential until after interview. Address H K 600, Tribune.
SALESMEN—WE HAVE A FEW OPENINGS for good steady men; attractive outdoor work; calling on established trade; selling nationally known necessity; $30 salary and comm. to start. Apply 3444 Southport-av., Rm. 2. 4654 Grand-blvd. Rm. 26. 4 N. Clarke-av. Ravenswood 0000.
SALESMAN—WITH MERCHANDISE SELLing experience preferred; young or middle aged man, able to quickly build himself into a managerial position with responsible house; must be resident of Chicago and of good character; give phone number in reply. Address H K 496, Tribune.
SALESMEN—EXPERIENCED, TO SELL staple line direct to consumer; $12 to $15 per day; $3,000 can easily be made between now and Christmas.
CARL COOK CO.,
166 W. Adams.
SALESMAN — A GOOD OPPORTUNITY TO make $30 to $50 per week extra in your spare time selling a very high grade home appliance Saturday afternoon and evenings. ELECTRIC APPARATUS COMPANY, 127 S. Green-st.
SALESMAN — FAMILIAR WITH THE Hardware and Sporting Goods Trade in the Middle West. Preferably one who is established or who carries a side line. Address, giving references, BIFFAR & CO., 323 W. Randolph-st.
SALESMAN—HIGH CLASS ADVERTISING; unusual opportunity, influential trade publication; trade paper experience and knowledge of mine equipment manufacturers important; straight commission basis. Chicago territory. Address A D 42, Tribune.
SALESMEN — TWO GOOD WORKERS TO travel midwest states; common education, average intelligence, steady work; nothing to sell; carry no samples—and that $400 to $600 per month will not spoil; commission only. PHILLIPS, 407 S. Dearborn-st. Rm. 475.
SALESMEN—REAL ESTATE, FOR THOSE who have confidence in their ability to sell Lincoln Park District real estate. Our office offers an exceptional opportunity for high grade men. For interview call Diversey 8120.
SALESMAN—CAN USE ONE MORE MAN for North Side; 3 for South Side on widely advertised product; commission basis but good money. See Mr. Long, The Smack Co., 241 Orleans-st., between 10 and 12.
SALESMAN—GENTILE, SINGLE, TO TRAVel Illinois with manager and learn selling; expenses advanced; ready to leave city now; good opportunity for worker. See MR. HAMNER, Ohio Bldg., 500 S. Wabash, 4th floor.
SALESMAN — REAL ESTATE, POLISH speaking; must be experienced and have machine; unusual opportunity for aggressive man. HAMMANN MTGE. & BOND ORG., 1924 W. Chicago-av. Humboldt 0172.
SALESMEN—FIRST CLASS TO SELL RE tail dealers: liberal commissions; Chicago territory; best radio loud speaker on the market; reference required. THE AUTOVOIX CO., 1006 Fidelity Bldg., Baltimore, Md.
SALESMEN — FLAVORING EXTRACT TO retail grocers; only men with some experience; strict but liberal commission basis; nationally advertised and well established line. Apply 1446 S. Canal-st., Canal 0015.
SALESMEN—TO CALL ON HARDWARE and paint trade with a line of brushes; men acquainted with trade apply; references and experience required. Address F 550, Tribune.
SALESMEN—CLEAN CUT, INDUSTRIOUS men can earn $100 per wk. or over, on new office proposition; direct leads furnished; commissions paid every day. Rm. 708, 5 N. Wabash-av.
SALESMAN — LIVE, NOW CALLING ON interior decorators and furniture, to handle side line; comm. basis. Address H K 377, Tribune.
SALESMEN—B. W. KNITTING MILLS, TO sell women's guar. silk spring needle hose; workers guar. $10 daily. Apply C. J. HUSTON, 1122 Republic Bldg., 9 to 12.
SALESMEN—IF $3 TO $6 DAILY TO CAPable Catholic men with opportunity of advancement appeals to you, call 8-10 or 8-4, Room 710, 440 S. Dearborn.
SALESMEN—YOUNG MEN THAT ARE hustlers, to travel and advertise with manager; must be able to leave city at once. See Mr. Eggleston, Room 400, 309 S. Wabash.
SALESMEN—2 JUNIOR, $60-$65 WEEK; consumer leads; married and under 25 yrs.; b. s. or college ed. pfd.; permanency and rapid promotion. Rm. 308, 4 W. Randolph.
SALESMAN—WHO IS THOROUGHLY FAmiliar with retail plumbers, steam fitters, heating contractors in the city of Chicago; salary and commission. Ph. Harrison 6147.
SALESMEN—ALL OR PART TIME; NEW auto accessory; every Ford is a prospect; position pays $72 per week on average of four sales daily. 2128 S. Michigan-av.
SALESMEN — TO TAKE ORDERS FOR 7 time pay $32 a week on average of four orders daily; experience not necessary. Room 400, 443 S. Dearborn.
SALESMEN—YOUNG POLISH SPEAKING men for high class proposition; must be American born; good pay. Call at Room 4, 4633 Grand-blvd. at once.
SALESMEN—MAKE $100 WEEKLY; FULL or spare time; Specialty Sales Co., Suite B, 47 106 N. La Salle-st. Main 2822.
SALESMEN—BIGGEST 100 A DAY $10 seller ever offered. See it, Mills & Mills, 843 S. Jackson-blvd.
SALESMEN—INSURANCE STOCK NOW ON sanitas under Illinois permit. Suite 814, 6 S. Clinton.
SALESMEN—TELEPHONE; LIVE PROPOsition; commission basis. 1214 First National Bank Bldg.

WANTED—MALE HELP.
Salesmen, Solicitors, Etc.

SALESMEN—SHEET STEEL, with some experience, for Chicago and vicinity. Give age, salary desired, nationality, references, and where employed at present; strict confidence. Address H J 272, Tribune.

SALESMEN.
Oldest manufacturer in line wants a few high grade salesmen at once; big prospects for fall business; contract for territory; several states open now; can use a few men in Chicago and adjoining territory. We furnish you leads; $100 and up per order for you, straight commission, promptly paid. Call today from 10 until 2. Ask for Mr. Parr.
C. CRETORS & CO.,
620 W. 22d-st.

SALES MANAGERS,
SALESMEN,
SALES DIRECTORS.
Join America's Greatest Selling Organization.
Proven ability will quickly be promoted here. Beautiful offices. Best of co-operation. Motion pictures and lectures to help you sell.
The talk of the Universe.
G. FRANK CROISSANT,
Suite 1601, 116 S. Michigan-av.

SALESMEN TO CALL ON
loop hotels and restaurants with a complete line of biscuits and crackers; also several country territories open; in reply state references and experience. Address A B 118, Tribune.

SALESMEN—I AM LOOKING FOR A MAN of refinement to work in Chicago; he must have good reference and forceful personality; the income will be large and promotion sure for the man who is at present employed. If you are seeking a permanent connection where your work will be dignified and congenial, as well as unusually profitable, this position will appeal to you. Give phone number in reply. Address H K 476, Tribune.
SALESMEN — CAPABLE OF EARNING large commissions, who possess vision, who can enthuse themselves and impress others; an exceptional opportunity is presented in connection with large concern selling best known commodity in America. Leads furnished; references required. Apply to MR. B. Rm. 1709, 139 N. Clark-st.
SALESMAN—WE WANT A REAL GO-GETter, high pressure salesman who can show prospects quickly and with dispatch; the prospect is already lined up and in the plant; this is not stock or bond, but proven man with high class records in stock or specialty sold; most exceptional earnings to right man. Call Superior 6361.
SALESMAN—A LARGE SILK MANUFACturer desires to engage a salesman to exploit its chimes and silks to the manufacturing trade; one with a following preferred; salary and commissions. This position is worth $5,000 a year to the right man. State experience. Address A J 3 Tribune.
SALESMEN—JEWISH, GERMAN, AND ITALIAN SPEAKING, TO SELL PURE CALIFORNIA WINE-GRAPE JUICE; $30 COMM. DAILY LIVE WIRE SALESMEN. WILSON
956 FIRST NATIONAL BANK BLDG.
SALESMAN — I NEED HELP; I HAVE reached the limit of my capacity; I must divide my sales responsibility or lose a large volume of profitable business; you can earn what you are worth; if you are not worrying about money if you can convince me that you can help me and that I can trust you unreservedly with money and responsibility; give phone number. Address H K 477, Tribune.
SALESMAN — OF MORE THAN AVERAGE ability wanted; if you can approach business men and intelligently present facts, having in mind our proposition requires no overselling or misrepresentation, you are the man we want; we require above qualifications and verified references. Commission basis. Drawing account, if you call quality. 590 Old Colony Bldg., 407 So. Dearborn.
SALESMAN — WE HAVE A SALES POSItion open for an experienced office appliance man or one who thinks he could sell adding machines; we give a guaranteed territory to the salesman which includes all of our customers therein; only business need apply.
WALES ADDING MACHINE CO.,
19 S. Wabash.
SALESMAN — TO SELL BUNGALOW houses, and flat buildings in Chicago; can make $5,000 to $10,000 a year; men who produce within the first 30 days will be put on a drawing account of $50 a week per year. Don't waste your time calling unless you can prove production. Room 209, 8 S. La Salle-st.

SALESMEN.
Young men, 19 to 22, to travel with manager; good proposition; commission basis with all transportation paid; experience unnecessary; leave city at once. Apply 107 S. Clinton. Mr. Hinman.

SALESMEN.
Electrical Supplies.
With est. trade in Wisconsin. Salary and bonus; old line house. Address A N 686, Tribune.

SALESMEN.
3 good men that can sell and show results. A very good proposition to right parties; no real estate or insurance. Call at Room 405, 117 N. Dearborn-st. for Mr. Stevens.
SALESMAN — EXPERIENCED, WITH MAchine, for N. W. Side or Austin; must be agreeable; unusual opportunity. HAMMANN MTGE. & BOND ORG., 1924 W. Chicago-av. Humboldt 0172.
SALESMEN—JEWISH, TO REPRESENT WELL known Jewish publishing house in the world publishing in English; no experience necessary. We train you so that your earnings will average $100-$125 per week; about $350 for supplies. Apply Room 606, 17 N. Wabash-av.
SALESMAN—SPECIALTY; WE ARE LOOKing for a man who can show a real sales record selling specialties. To such a one we can offer a real proposition; give phone No. Address F 211, Tribune.
SALESMAN—REAL ESTATE AT ONCE; IF you're not either sure to live more; better than average commission proposition; experienced trader pref. Address O Y 488, Tribune.
SALESMEN — $3 MEAT APPEARANCE, $5 per; no take orders for guar. silk hosiery and new proposition; $15 per day. Factory, 5001 Cal. Ave. 303 City Hall Square.
SALESMAN—UNUSUAL PROPOSITION FOR real salesman; opportunity to get exclusive sale rights for good selling article, wholesale. Give experience. Address A D 8, Tribune.
SALESMEN—FOUR, EXPERIENCED. WYER, 12 S. Erie.

SHOE SALESMEN.
We have openings for several high class experienced retail shoe salesmen (shoe store managers preferred), who are seeking opportunity for traveling position.
Remuneration covers good salary and commission, bonus and expenses; in fact your every individual efforts are the answer to your pay check each week.
Prospects with proven clean cut record are assured of rapid advancement with a well established and nationally advertised manufacturer. State age, experience, references, nationality and salary expected. Address H F 507, Tribune.
SOLICITOR—YOUNG MAN WITH SELLING ability and good references; liberal drawing account and commission. Address F 208, Tribune.

STRIKE
while the iron is hot; following boss did well on a building proposition of $500 down, $45 monthly, inc. interest. Our men are cashing in. Salesmanager's position where results count; remember, boys, nothing doing in clubs; you must be a go-getter and work 6 days per week. Sales Director, room 1010, 36 S. State-st.

THE GREATEST
real estate swap since the beginning of time is what a U. S. senator terms it. Address A 493, Tribune.

Agents.
MEN—ATTENTION—CONCESSION MEN—AT absolutely new route; never open. The only turnover on the market. Exclusive territories given on contract. Address Box 414, La Crosse, Wis.

WANTED—MALE HELP.

Miscellaneous.

MEN, 17 to 30, for big railroad, ambitious to learn rules and telegraphy. Also one stenographer; $25 per week to start; give details, phone, etc. Address H M 260, Tribune.

MEN, 17 to 30, for big railroad, ambitious to learn rules and telegraphy; also one stenographer; $25 per week to start; give details, phone, etc. Address H P 321, Tribune.

MAN—IF YOU ARE OF THE EXECUTIVE type and can handle men, I have an unusual opening for you. You must possess unquestionable integrity, willingness to work 8 hours daily, according to my system. Your remuneration will be in excess of $5,000 annually, with substantial increases as rapidly as you can measure up. Give phone number. Address H K 466, Tribune.

MEN—STRONG AND ACTIVE, FOR NIGHT WORK IN BINDERY. APPLY R. R. DONNELLEY & SONS COMPANY, 2113 Calumet.

Packers and Order Fillers. Experienced on auto accessories. THE BETTER TIRES CO., Michigan-av. and 18th-st.

ORDER FILLERS — MEN, STRONG AND active, to work on stocks and fill orders; must have grocery experience; night work. Apply JOHN SEXTON & CO., 352 W. Illinois.

MAN—BETWEEN 25 AND 45 YEARS OF age, living on North Side, to collect and sell life insurance; good salary and commission; first class references required; good opportunity for real live man. Apply 2375 Lincoln-av., Room 1.

MAN—AROUND 35 YEARS, FOR FIREMAN, low pressure boiler in conjunction with other work; must be steady and trustworthy; none other need apply; state age, give references and salary expected. Address H O 185, Tribune.

TEACHERS, HIGH SCHOOL, COLLEGE men, etc.—Do well with or without experience; all time or part time, and employ others at congenial outside work. Call before 10 or after 4. Room 410, 333 S. Dearborn.

EXPERIENCED NATIVE Spanish Teacher Wanted. 1203 Auditorium Tower, Congress-st.

COLLECTORS — FOR CITY AND OUT OF town; steady position; transportation paid on out of town routes; bond required. Call between 9 and 10:30, Rm. 700, 431 S. Dearborn.

MAGAZINE MEN. Experienced Catholic. Start in as crew managers. O. J. TURK, 127 N. Dearborn. Rm. 1241.

COLLECTOR — CITY, EXPERIENCED, OF mercantile claims; must furnish bond; exceptional opportunity for right party. In reply state age, experience, and salary desired. Address A C 518, Tribune.

WATCHMAN—EXPERIENCED, FOR NIGHT work; must be willing to do other work in connection with watchman's duties; permanent position; must come well recommended. Address Y Y 139, Tribune.

PACKERS, TRUCKERS, STOCKRM. ORDER fillers—Hardware, drug, grocery, or mail order experience advantageous, but not necessary; state age, experience, wages expected, telephone number. Address F 334, Tribune.

COLLECTORS — WITH OR WITHOUT EXperience, to collect monthly magazine accounts; permanent work for hustlers; must furnish bond. 344, 127 N. Dearborn-st.

NIGHT PORTER—MIDDLE AGED MARRIED man; must live on South Side and come well recommended; steady work. Washington Park Warehouse, 52d and Cottage Grove-av.

THREE YOUNG MEN, AGE 21 TO 26, $90 to $125 to start; permanent work; high school graduates preferred. MR. SMITH, 9 to 11 a. m. Rm. 700, 431 S. Dearborn.

PORTER — EXPERIENCED, WITH A1 references; one with several years' experience wanted. Ederheimer Stein Co., 1911 W. Roosevelt-rd.

HOUSE MAN—ALL AROUND HANDY MAN, white, married; apt. hotel; N. S.; wife to do some maid work. Ph. Diversey 5610.

MAN—[illegible] TO OPERATE REFRESHMENT stand; good salary and commissions. Apply Friday 9 a. m. 5436 Wentworth-av.

WAITER—FOR HOTEL LUNCHROOM; A steady job, good pay, in live town over the lake. 127 S. Dearborn-st., Room 717.

YOUNG MAN—TO LEARN THE SHOE BUSIness. Apply Newark Shoe Co., 637 W. North-av.

HOUSEMAN AND BUTLER — COLORED, for home on North Shore; must be experienced. Mr. Louis, 411 S. Market-st.

HOUSE MAN—N. S.; APT. HOTEL, HANDY with tools, some decorating. Address H J 455, Tribune.

MEN—YOUNG, TO DO LIGHT FACTORY work on bench assembling. Address H K 359, Tribune.

MEN—TO WORK ON TELEPHONE EVEnings; salary. McCormack-Black & Co., 703 Conway Bldg.

PORTER—FOR NIGHT WORK IN CANDY factory. Peerless Confection Co., 1266 Mar[illegible].

LABORERS—FOR DAY AND NIGHT WORK; cold warehouse. Apply Supt., A. M. CASTLE CO., 1300 N. Branch, at Division.

VACUUM MAN—APPLY HOUSEKEEPER, Shorecrest Hotel, 420 Wrightwood-av.

MAN—AMERICAN, FOR STEADY WORK in factory; age 35-40. 2433 S. Robey-st.

BUTLER AND HOUSEMAN — EXP., WITH Chicago refs. P. H. JOYCE, Antioch, Ill.

YOUNG MAN—TO REP. SOUTHERN COLlege, refs., Catholic. 311 River-st., R. 37.

FOLDERS, INSERTERS—15C PER MOVE; long job. Loop Printing Co., 305 N. Wells.

Help Wanted with Investment.

MEN—TO MANAGE OILING AND GREASing service stations; finest location; big grease guns, pumps, and track furnished FREE; instructions in auto driving and lubrication work FREE; most liberal, biggest money making proposition. If you are a hustler you'll earn $400 or more per month; about $350 for supplies necessary; backed by reliable company. See MR. NOEL, 1101 Monadnock Bldg., 53 W. Jackson.

WORKING CAPITAL WITH EXECUTIVE or sales assistance, can associate with a newly developed process now active, which bears investigation and has recognized local and national big immediate possibilities; $2,500 secures ¼ interest; confidential interviews invited. Address H B 490, Tribune.

Employment Agencies.

CL. COLLECT. ... $35	STENOG., COAL ... $28
Ledger Clk. ... $25	Stenog., S. S. ... $25
Clk. good fig. ... $23-$25	R. R. Biller ... $30
Clk. col. dept. ... $22	Typist Ck. ... $20
Stock Clk., H. S. ... $18	Typ., some exp. ... $18
Boys 16, gentile ... $12	Jr. Clk. ... $14

ASSOCIATED SERVICE, Room 212, 5 N. La Salle, Tacoma Bldg.

RECORD DAY YESTERDAY ON PLACEments and new orders. A big demand for Clerks, Salesmen, Stenos., Boys, Advertising and Sales Executives; Office Manager, $4,000, mail order. BUSINESS MEN'S CLEARING HOUSE, 614 Republic Bldg., State and Adams-sts.

CLERK, FAM. WITH PAPER BUSINESS, loop ... $25
TYPIST AND BILLER, Peoples Gas ... $100
OFFICE BOYS, over 16, Gentile, loop ... Open
BURROUGHS CALCULATOR, loop ... $100
CORBOY SERVICE, 20 W. Jackson-blvd., Rm. 1108.

ESTIMATOR, SASH AND DOORS, $75 WK.; Bkpr., installment, $35; Boys, $12-16; Steno., $30; 7 Draftsmen, $250-375; Typist, $25. C. O. SHEPHERD SERVICE, 451 Railway Exchange Bldg. Harrison 9596.

MEN — FOR HOTELS, CLUBS, RESTAUrants, engine rooms, factories, stores, and offices at good salaries. AT ANY OF OUR AGENCIES. LA SALLE, 166 N. LA SALLE. WASHINGTON, 175 W. WASHINGTON. MORRELL, 160 W. RANDOLPH.

JUNIOR CLERK ... $80
Ledger Clerk ... 110
Shay Employment Agency, CENTRAL 3716. 14 W. WASHINGTON-ST.

BOOKKEEPER, $175 MO. This is an excellent opportunity for a young man who understands bookkeeping and is a good penman. Cooney-Ryan Agency, Suite 1202, 20 E. Jackson-blvd. Wab. 7421.

BOOKKEEPER, MFG. ... $30
Asst. Bookkeeper, South Side ... $100
[illegible] concrete adding machine ... $75
Cost, filing, etc. ... $70-$80
COMMERCIAL AGENCY, Suite 1203, 109 N. Dearborn-st. Rand. 7851.

SALESMAN—ONE WHO HAS HAD EXPERience on retail trade in city, selling flour; must speak Polish; starting salary $150 mo. and expenses. CONSOLIDATED AGENCIES, Suite 523, 110 S. Dearborn-st.

TECHNICAL POSITIONS. FOUNDED 30 YRS. Draftsman, composition dies, $140. Mechanical draftsman, col. edu., $150. ENGINEERING AGENCY, INC., 53 W. Jackson-blvd.

TECHNICAL POSITIONS — FOUNDED 30 yrs. Arch. Draftsmen, exp. $50-$75 wk. Str. dept. Arch. exp. $50-$60 wk. Dftsm., Steel and Concrete [bldgs.], $35-$50. THE ENGINEERING AGENCY, INC., 53 W. Jackson-blvd.

COLORED PORTERS, 10 MACHINISTS' helpers, 5 auto mechanics' helpers, pattern [illegible] $46; 10 boys over 16. Apply all [illegible] American Co., 106 N. La Salle, R. 32.

HEAD BAKER, $135; ROAST COOK, $125; [illegible] meat man, $100; silver man, $100; [illegible] $60; inside steward, $125. CHICAGO HOTEL AGENCY, 333 S. Dearborn-st.

STENOGRAPHER $20 | ASST. BK. $20; [illegible] clerk $25 | Errand boy, 16 $10. [illegible] AGENCY, 140 S. Dearborn-st.

[illegible] PACKERS, MACHINIST [illegible] Emp. Ser. Bur., 118 N. La Salle, R. 417.

[illegible] MACHINISTS, AUTO MECHAN[illegible] Loop Agency, 160 N. Wells, R. 505.

WANTED—MALE HELP.

Employment Agencies.

POSITIONS OPEN AT THE "A. R. B."

The American Railway Bureau has good positions open today for:

Office Man, knowledge of bookkeeping, West Side ... $110
Accounts Receivable Bookkeeper, loop ... 110
3 Bookkeepers for junior accounting wk. ... 130
Assistant Statistician, middle aged man for insurance office ... 80
Fire Insurance Account Checker ... 110
3 Clerks, railroad freight office exp. ... $105-110
Collector, Chicago experience ... 115
Clerk and Typist, order department ... 100
Clerk, rapid at figures; auditing wk. ... $110-125
Clerk, rapid at figures, to compute margins ... $110-125
Assistant Bookkeeper, nr. Monroe and Halsted ... $20-25
Office Man and Salesman, builder supply exp. ... $175-215
Assistant Cashier, railroad freight ofc. ... $110-140
Map Clerk, fire insurance ofc. ... $85-110
Credit and Collection Manager ... 150
Collection Correspondent ... 100
Railroad Tariff Compiler ... 170
Rapid Extender, groc. exp. pref. ... 100
Night Watchman, downtown bank; Prot. of good physique and prepossessing appearance ... 100
Buyer, toys and notions ... $3,600
General Merchandise Manager ... 4,000

TECHNICAL MEN.

Estimator and Mechanical Draftsman, small conveying machinery and pneumatic tools ... $35-$45
Draftsman, small mechanical parts ... $130
Power Plant Engineer and Draftsman ... $225
Architectural Draftsman ... $35-50

STENOGRAPHERS-TYPISTS.

Stenographer, railroad ofc. ... $130
Beginner Stenographer ... $85-90
15 other Stenographers ... $85-125
Railroad Machine Biller ... $140
4 Elliott-Fisher Operators ... $18-25
6 Typists, various firms ... $75-100

Scores of other positions open for competent office men of all kinds. No advance fee of any kind required.

American Railway Bureau, 11 So. La Salle-st., Room 1131.

O-B CERTIFIED POSITIONS. During car strike, interviews with many of the following employers will be arranged at this office.

Correspondence Manager, M. O. exp. ... $5,000 yr.
Printing Plant Supt. ... $3,000 yr.
Stenographer ... $35 wk.
Inspector, machine expd. ... $40 wk.
Asst. Collection Manager ... $150 mo.
Freight Rate Clerk ... $140 mo.
Insurance Adjuster ... $125 mo.
Shipping Clerk ... $20 wk.
Chauffeur ... $25 wk.
Junior Clerk-Typist ... $18 wk.
Junior Clerk, H. S. graduate ... $65 mo.
Stenographer, beginner ... $90 mo.
Office Boys, 10 openings, bright future ... $12 wk.

O-B SYSTEM, 28 E. Jackson-blvd., 2d flr., n.w. cor. Wabash.

GENERAL OFF. MAN, CONTRACTOR, $40.

Tool lathe hand, 70c.	Auto mechs., 80c.
Steamfitter, $35.	Mech. helper, 60c.
Factory carpntr., $31.	Floorman, $30.
Millwright, $36.	Truck washer, $30.
Tinsmith, 95c.	Handy helper, $24.
Race grinder, 55c.	Boys office, $12.
Handy repair, $25.	Hotel clerk, $75.
Fireman, $30.	Club flunkey, $60, r.-b.
Learn trades, $15.	Lunchman, 6 da., $20.
Machinist helper, $24.	Learn wait., 6 da., $18.
Cook helper, $75, r.-b.	Counterm., 6 da., $20.
Cook, s. o., $30.	Laundryman, $75, b.-r.

BUSCH AGENCY, 157 W. Randolph-st.

8—TOOL DESIGNERS—8. Large, reputable plant has asked us to send them 8 tool and die designers at once; transportation advanced; attractive salaries. These are real plums. Come while the picking is good.

Other jobs of all kinds. Some as low as a dollar.

CRAIG LABOR SERVICE, 32 S. Canal-st.

VOCATIONAL OPPORTUNITIES. We must have more high grade men to fill the many, many positions we have open with some of Chicago's best employers. We especially need several clks., bkprs., accountants, executives, and salesmen. See us today. No registration fee. Nothing to pay unless you actually accept a position. VOCATIONAL BUREAU, INC., Rm. 1126, 220 S. State-st.

TRADE SCHOOLS.

BE AN AUTOMOBILE MAN. Our practical course in automobile mechanics and driving will prepare you for a steady job with good pay. Get out of the ranks of the unskilled workers with irregular employment and low pay.

COURSES FROM $15 UP. Learn in the Big GREER SHOPS, where you get actual practice from the start. Successful graduates placed in good jobs without extra charge. Day and evening classes. It will pay you to investigate. Write, phone, or call for our FREE BOOKLET. Ph. Calumet 2657. Greer College of Automotive Engineering, 2022 Wabash-av., Chicago, Ill.

JOBS WAITING THAT PAY $40 TO $150 A WEEK. Biggest pay to automotive electricians; no competition; jobs at $40 to $150 a week. I will teach you in 8 short weeks—a few more men needed for Aug. 7 class. ENROLLMENT LIMITED. Your one chance for big money. Call or write for complete information. We help you to get a job. Ask for Mr. George. AMBU INSTITUTE, Dept. 58, 2632 Prairie-av., Chicago.

LEARN ELECTRICITY IN 3½ MONTHS. At Coyne, America's Greatest Practical School. No books, no classes. Prepare for big jobs. Day or eve. Special offer now. Auto elec. and radio free. Drafting, spec. course. Write or phone for cat. or visit school. COYNE SCHOOL, Our New Location, 1312 W. Harrison-st. Phone Monroe 6780.

PRIVATE AUTOMOBILE $20—INSTRUCTIONS—$25. IF YOU WANT A GOOD JOB see us. We teach driving and repairing the most practical way on all makes of cars and trucks; no blackboards used. License guaranteed and job; day and evenings classes. MUNSON SCHOOL OF MOTORING, 1507 Madison-st. Hay. 1990.

SALESMEN—INEXP. OR EXP., WRITE OR call for list of lines; free employment service; earn $2,500 to $10,000 yearly; big demand for men, city or traveling. Nat'l Salesmen's Training Assn., 517 Monadnock Block.

EARN $35 TO $125 A WEEK. Learn motion picture, commercial, and portrait photography; 3 to 6 months' course; day or night. Catalogue "G." New York Inst. of Photography, 630 S. Wabash-av.

MEN — LEARN BARBER TRADE. SHORT course. Day or even. Earn while learning. Our system prepares you for best jobs and top wages. Inquire MOLER BARBER COLLEGE, 105 S. Wells-st.

SPEND A DAY OR EVENING FREE WITH Chicago's best Automobile School, 1214-16 W. Jackson-blvd., just west of Racine-av.

CERT. PUBLIC ACCT. WILL PERSONALLY train you for exp. inc. tax C. P. A. exams., state exp. Address H Y 133, Tribune.

LEARN TO DRIVE—$15; LICENSE GUARanteed; jobs open. Bookman Auto School, 414 S. Halsted.

LEARN DENTAL LABORATORY WORK; day or eve.; positions at big pay. Write for Book 51. McCarrie School, 34 W. Lake.

LEARN SIGN PAINTING, CARD WRITING, decorating, auto painting, paper hanging. Chicago Painting School, 146 W. Austin.

LEGAL NOTICES.

NOTICE— Notice is hereby given that, pursuant to an order of the Circuit Court under date of July 25, 1922, bids are hereby solicited for the assets of The Nokol Company of Illinois, mentioned in the supplemental inventory of S. W. McMichael, Receiver, now on file in the Clerk's office in case No. B 88602, including the name "Nokol," the trade name "Nokol Company of Illinois," and the good will of the trade names "Nokol Company of Illinois" and "Nokol," together with a list of customers and card index system.

Bids will be received at the office of the Receiver at 1614 Monadnock Block, Chicago, until 9 o'clock a. m. August 7th, and will be reported for approval at 9:30 o'clock a. m. of the same day to Judge Frank Johnston Jr. in his courtroom in the County Building.

Bids must be accompanied by certified check for not less than twenty-five per cent [25%] of the amount bid.

If no satisfactory bid is received, the assets referred to will be sold at public auction or private sale without further notice.

S. W. McMICHAEL, Receiver, 1614 Monadnock Block.
HARRY J. MYERSON, Attorney for Receiver, 1701 Conway Building. Main 1760.

HAVE SOLD SHOE REPAIR SHOP 3403 S. Leavitt-st. to Gaspare Ponzo. Creditors please present bills within 5 days. FRANK SCHULTZ.

OFFICE DEVICES.

ADDING AND DUPLICATING MACHINES, check protectors, dictaphones, typewriters rented. Mfrs. Typewriter Clearing House, 193 N. Dearborn, cor. Lake. Central 6035.

FOR SALE—NO. 4 MULTIGRAPH, WITH type and power attachment, $200. Address H Y 370, Tribune.

FOR SALE—NEW "TODD" CHECK PROtector at big saving. Mr. McMahon, 5353 S. State-st. Drexel 8000.

LATEST MULTIGRAPH, MULTICOLOR addressing mach., office furn., graphotype, letter folder, duplicator. 170 N. Wells.

WANTED—COLUMBIA DICTAPHONE AND transcriber. State 7728.

DICTAPHONE, MULTIGRAPH, FOLDER—Price, Inc., 440 S. Dearborn. Harr. 5917.

PRINTING MACHINERY & SUPPLIES.

SEE LARGE STOCK NEW AND OVERH'LD cylinders, C. & P. jobbers, paper cutters, stitchers, Hamilton wood goods; complete outfits. Wanner Machy. Co., 716 S. Dearborn.

WANTED — TYPE CABINET, WITH OR without top. A. RAFF, 6202 Sheridan-av.

WANTED—FEMALE HELP.

Stores and Offices.

ADDRESSERS — EXPERIENCED, $1.50 per 1,000. Loop Printing Co., 305 N. Wells.

ASSISTANT BOOKKEEPER — COMPETENT, accurate, possessing initiative; S. Side resident preferred; give age, experience, references and salary desired. Address H P 413, Tribune.

BILLER. Must have experience; good salary. PEERLESS LIGHT CO., 663 W. Washington.

BILLER on Underwood machine; South Side; $20 per week. Address A B 109, Tribune.

BOOKKEEPER AND STENOGRAPHER — Experienced; capable to manage mercantile work; permanent position; good salary; references and full particulars must accompany application. Address H S 52, Tribune.

BOOKKEEPER—COMPETENT; WRITE, GIVing experience, salary, etc., Library Plaza Hotel, office, 701 Church-st., Evanston.

CASHIER — FOR THEATER, 6:30 TO 10 p. m.; also Saturday and Sunday matinees; give ref., address, and phone number. Address A C 524, Tribune.

CASHIER—EXPERIENCED, FOR COMMISsion house. Monroe 3254.

CLERICAL POSITIONS. Young women, 18 to 25 years, experienced or beginners, for clerical positions. Good salary and future. Give age, education, and experience, if any. South Side, near Loop. Address Y Y 128, Tribune.

CLERK—ABOUT 18 YEARS OLD, FOR LOOK up work in adjusting department. Desire one with similar experience. Good opportunity for a bright girl to become correspondent. Gentile with some high school education. Apply at 208 W. Randolph-st.

CLERK—MUST OPERATE TYPEWRITER; stenographer pref.; high school graduate; age 21-30; permanent position. Call MR. KNAAK, Franklin 5800.

CLERK—GENTILE, FOR GENERAL OFFICE work in loop. Room 723 Transportation Bldg.

CLERK—FILE, 16 YRS. OR OVER, $10 PER wk. Apply WELSBACH CO., 123 W. Washington.

COMPTOMETER OPERATOR. PERMANENT POSITION. HART SCHAFFNER & MARX, 36 S. Franklin-st.

COMPTOMETER or Calculator Operator. Must have cost experience and references to stand rigid investigation. Permanent position. Salary open. Address, in own handwriting, H K 362, Tribune.

COMPTOMETER OPERATORS—SEVERAL, experienced. Felt-Tarrant; 5½ day week; permanent; good pay. 57 E. 21st-st.

CORRESPONDENCE CLERK — FORM LETter work; steady position; hours 8:30 to 5:15; 1 o'clock Saturdays. Pleasant office. R. 1505, 58 E. Washington.

COST CLERK—BRIGHT YOUNG LADY, TO figure cost, relieve switchboard operator, and do general clerical work in printing office; must be quick and accurate at figures; permanent; state age, experience, and salary. Address A B 547, Tribune.

DICTAPHONE OPERATOR—EXPERIENCED; permanent position; congenial surroundings; good starting salary. Manhattan Electrical Supply Co., 114 S. Wells-st.

EDIPHONE OPERATOR — WITH SHORThand knowledge, for W. S. office; $25. Miss Johnson, Rm. 300, 218 S. Wabash.

ELLIOTT-FISHER BILLING MACHINE OPerator—Experienced. 513 Hearst Bldg.

FLOWER GIRL — EXPERIENCED. APPLY EDGEWATER BEACH HOTEL, 5349 Sheridan-rd.

GIRLS. Over 16 years of age to enclose circulars on piece work basis; those having experience preferred, but can use a number of bright beginners; good wages can be earned; transportation furnished during strike. SPIEGEL, MAY, STERN CO., 1061 W. 35th-st.

GIRL to work at mail desk in our general office; hours 8 to 5; good opportunity for advancement. Apply Room 605, 64 E. Jackson-blvd. LYON & HEALY.

GIRL—BRIGHT, FOR STENOGRAPHIC AND general office work; desirable opportunity for energetic, active young lady, who may have just completed college or with a few months' experience; permanent position; desirable office; ½ blk. from Morgan-st., Oak Park "L"; generous starting salary. MERKLE-KORFF GEAR CO., 213 N. Morgan-st.

GIRLS—YOUNG, 16 YEARS OR OVER, WILL find steady positions in our general office. Those who can read German or one of the Scandinavian languages preferred. Good chance for advancement. Apply 2501 W. Washington, corner of Campbell-av.

GIRL — WITH SOME HIGH SCHOOL EDUcation, living on N. W. Side, for simple clerical work; experience unnecessary; knowledge of typing desirable. KLING BROS. & CO., 2226 Wabansia.

GIRL—CLERICAL, GENERAL OFFICE, TO help on catalogue revision; must be bright h. s. education; lives near our plant; apply today. Victor Mfg. and Gasket Co., 5750 W. Roosevelt-rd.

GIRL — EXPERIENCED IN WRITING UP special order tickets in men's wholesale clothing house. Wabansia Mfg. Co., 2300 Wabansia.

GIRLS—FOR LIGHT OFFICE WORK, 44 hours; good pay. AGNINE & SINGER, 803 W. Madison-st. Monroe 5953.

GIRLS—2, NEAT APPEARING, TO DEMONstrate Kreages. Apply 9 a. m., fruit snow concession, 10 S. State-st.

GIRL—TO DO ADDRESSING, ALSO GIRL for correspondence. STAFFORD, 218 S. Wabash.

GIRL—FOR OFFICE WORK; TELEPHONE operator preferred. S. Ward Hamilton Co., Harvey, Ill.

GIRL—ASSISTANT BOOKKEEPER; WHOLEsale clothing experience preferred. 549 S. Wells, 2d floor.

GIRL OR WOMAN — EXPERIENCED, FOR bakery; refs. req. 1744 W. 35th-st.

INSPECTORS AND WRAPPERS, over 16 years of age; must bring proof of age. Apply Employment Office, 8th floor. Take Adams and Dearborn elevators. THE FAIR.

LADY — YOUNG, GOOD AT FIGURES, with some experience in bookkeeping; must have high school education; permanent place for bright girl; state age, education, experience and salary expected. Address H K 374, Tribune.

LADIES—YOUNG, FOR OFFICE WORK, 20 yrs. old or over; no previous experience necessary but must write good hand; $12 per wk. Victor Ladies' Tailoring Co., 325 S. Market-st.

LADY—YOUNG, GENTILE, FOR GENERAL office work in bookkeeping dept. Mr. Hammer, Q. R. S. MUSIC CO., 1117 Kimball-blvd.

MILLINERY SALESLADIES — MUST BE thoroughly experienced in the selling of fine millinery; permanent positions, opportunities for advancement plentiful. LIPMAN HATS, INC., 4720 Sheridan-rd.

MILLINERY SALESLADY — TO TAKE charge of out of town department; one who has had experience in this line preferred. Lorraine Millinery Co., 1024 E. 63d-st.

MILLINERY SALESLADIES — EXPERIenced help only; steady position; state full particulars and salary desired. Address A C 248, Tribune.

MOON-HOPKINS OPERAT'R. Young lady with some experience on ledger posting. Hours and working conditions good. No overtime work. Salary highest consistent with ability. South side. Address H M 261, Tribune.

RECORD SALES GIRL—YOUNG, NEAT AND ambitious, living in Woodlawn with parents; steady employment; state age and experience. Address A B 226, Tribune.

SALESWOMEN for various departments. Apply, Employment Office, 8th floor. Take Adams and Dearborn elevators. THE FAIR.

SALESWOMEN. Experienced saleswomen to demonstrate high grade toilet articles behind counters in downtown department stores; steady employment. Address Y Y 138, Tribune.

SECRETARY—FOR SALES OFFICE OF West Side plant; girl, 25 to 35 years of age; must be very good at shorthand, attentive to detail and willing to work; pleasant conditions; permanent position; good salary. International Tag Co., 319 N. Whipple-st.

STENOGRAPHER—SALES WORK; HOURS, 8:30 TO 5; CONVENIENT TO NORTH SIDE. RHODES, 153-157 W. AUSTIN.

STENOGRAPHER AND BOOKKEEPER — Law work. Adams & White, Rm. 1120, 76 W. Monroe.

STENOGRAPHER — EXPERIENCED; PERmanent position; good position and salary for right party. Phone Monroe 5643.

STENOGRAPHER — REAL ESTATE; SOME knowledge of bookkeeping; $18. 1732 Conway Bldg.

STENOGRAPHER—GOOD, BRIGHT BEGINner, Gentile. Apply 1410 S. Michigan, 2d flr.

STENOGRAPHER—TO WORK A FEW EVENings a week. Ph. Oak Park 5130.

STENOGRAPHER— STAFFORD, 218 S. Wabash.

STENOGRAPHER — COMPETENT, TEMPOrary. Apply Room 910, 508 S. Dearborn-st.

WANTED—FEMALE HELP.

Stores and Offices.

STENOGRAPHER with 3 or more years' experience; one living on Northwest Side preferred. KLING BROS., 2226 Wabansia-av. (Oakley near Western).

STENO.-GEN. OFFICE CLERK—MUST BE speedy at typing, capable of handling small switchboard; above all requirements, must be accurate, neat and willing. If you are interested in a position in small office with a large volume of work where opportunities are unlimited, answer in handwriting, giving age, experience, salary expected, and references; state when services are available. Address A C 526, Tribune.

STENOGRAPHER — COMPETENT, WITH some knowledge of bookkeeping; must write neat hand and know how to operate switchboard; good chance for advancement. Apply in own handwriting, giving experience, references, salary expected, etc. Chicago Process Company, 2610 N. Western-av. and Logan-blvd.

STENOGRAPHER — EXPERIENCED; FOR loop office; must be high school graduate, able to transcribe notes accurately and to spell and punctuate correctly. This position offers an exceptional opportunity for a bright young woman; in reply please state age, experience, and telephone number. Address A B 230, Tribune.

STENOGRAPHER. Must be capable and possess knowledge of dictaphone; good salary; permanent position. Apply MARKS & BROWN, southwest corner Harrison and Sherman-sts., 12th floor Patton Bldg.

STENOGRAPHER AND SECRETARY — AT least 4 years' experience; noiseless typewriter; rapid and accurate; good education, neat handwriting; excellent position for girl with initiative. Salary $110 per month to start. Apply Truscon Steel Company, 22 W. Monroe-st.

STENO.—EXPERIENCED IN MAGAZINE, newspaper or adv. desired, not required; interesting work with growing concern; intelligence and initiative will be rewarded by advancement; $25 to start. MR. RAYNER, Rm. 1805, 123 W. Madison-st.

STENOGRAPHER. We have a perm. pos. for a neat appear., comp. young lady, gentile, h. s. grad., 18 to 24 yrs. old pref. State age and sal. desired. Address E 310, Tribune.

STENOGRAPHER — AT LEAST 3 YRS.' EXperience; rapid and accurate; neat penman; some record work; under 30; ideal office conditions; permanent; $25. KEENEY & SONS. 700 E. 40th-st. Oakland 5041.

STENOGRAPHER — FOR TEMPORARY POsition; one having publishing experience preferred; $25 a week; hrs. $8:30 to 5:30. Apply after 9, MARKET PLACE PUBLISHING CO., 443 S. Dearborn-st., R. 800.

STENOGRAPHER—BY HIGH CLASS MAchinery co.; knowledge of bookkeeping desirable; salary to start, $90 per mo. Phone for appointment. Donahue Steel Products Co., 204 N. Jefferson-st.

STENOGRAPHER—GOOD; WHO HAS SOME experience in telephone work; only young lady with experience need apply; good salary. Victory Ice & Ice Cream Co., 1624 S. Keeler-av.

STENOGRAPHER — FOR BOOKKEEPING dept.; must be speedy and accurate; chance for advancement. THE HOLTZER-CABOT ELECTRIC CO., 6161 S. State.

STENOGRAPHER — ALSO DICTAPHONE operator; experienced; good salary to start; excellent opportunity for advancement. HENION & HUBBELL, 217-221 N. Jefferson.

STENOGRAPHER—WITH SOME EXPERIence in bookkeeping; small office; N. W. Side; hours, 8:30 to 5. Good opportunity for advancement. State experience and salary. Address H E 191, Tribune.

STENOGRAPHER—EXPERIENCE IN BOND business preferable, but not necessary. State salary and full details regarding past employment and references. Address H K 390, Tribune.

STENOGRAPHER — ASSIST. TO WESTERN manager of large knit goods concern; permanent position, good opportunity. Phone Wabash 4777, between 9 and 1 p. m., for appointment.

STENOGRAPHER with at least 1 year's experience and high school education; straight stenographic work, loop office. Apply 208 W. Randolph-st.

STENOGRAPHER — EXPERIENCED; RAPid, accurate and neat; temporary, possibly permanent; give particulars and salary. Address A B 526, Tribune.

STENOGRAPHER—FOR GENERAL OFFICE correspondence; Underwood; salary to start, $20. Janowe and Kramer Co., 640 W. Randolph.

STENOGRAPHER—PLEASANT SURROUNDings, interesting work, in downtown section of city; good opportunity for intelligent girl; give phone number. Address F 328, Tribune.

STENOGRAPHER—MUST BE THOROUGHly experienced and A 1 in every respect; good starting salary; pleasant surroundings. Address A C 527, Tribune.

STENOGRAPHER-SECY. — EXPERIENCED, accurate; state age, education, experience, salary, references; good opportunity. Address A B 408, Tribune.

STENOGRAPHER — EXPERIENCED, PERmanent; $20 to $25 per wk. Simplex Windshield Wing Co., 2206 S. Michigan. Calumet 0346.

STENOGRAPHER — WE WANT A HIGH class person who is a real stenographer; will pay $25 per week to start to the one to qualify. Address H J 478, Tribune.

STENOGRAPHER — EXPERIENCED, WITH high school education or equivalent. See Mr. Harris between 10 and 3, Room 1248, 29 S. La Salle-st.

STENOGRAPHER — CAPABLE OF TAKING care of correspondence and general office work. North Side office; give phone number. Address A B 227, Tribune.

STENOGRAPHER—MUST BE FIRST CLASS, hours 8:30 to 5:30, half day Saturday. Smith-McCarthy Typesetting Co., 637 S. Dearborn.

STENOGRAPHER—$90; PERMANENT; OLIver; 2 blks. I. C.; hours, 8:30 to 5; Saturday, 1 all year; quick advancement. WHITMAN'S, 1537 S. Michigan.

STENOGRAPHER—WITH HIGH SCHOOL EDucation, good speller, well experienced; no beginners need apply. We want a real stenographer. 825 S. Wabash-av., 6th floor.

STENOGRAPHER — ONE WITH STOCKS and bond experience preferred; state experience and salary expected. Address A B 223, Tribune.

STENOGRAPHER — EXPERIENCED GENeral office work; opportunity for advancement. Address A C 246, Tribune.

STENOGRAPHER—PERMANENT; NORTH of loop; give age, exp., ref., salary, and phone. Address H J 489, Tribune.

STENO.—FIRST CLASS, BY FUR HOUSE; state age, experience, refs., salary. Address A C 516, Tribune.

STENOGRAPHER — COMPETENT, EXPERIenced. GRAHAM & MORTON, S. Water and Wabash-av.

STENOGRAPHER—YOUNG LADY WHO CAN take dictation; salary $18 per wk. to start. Room 815, Chamber of Commerce.

STENOGRAPHER—EXPERIENCED; MUST have investment house experience. Suite 612 Continental and Commercial Bank Bldg.

STENOGRAPHER—OLIVER TYPEWRITER, printing office. 542 S. Dearborn-st., Room 608.

STENOGRAPHER — EXPERIENCED IN Board of Trade cash grain work. Phone Wabash 2400. MR. WALSH.

STENOGRAPHER—EXPERIENCED; MUST write a good letter and do office work. Apply 2441 Michigan-av.

STENOGRAPHER — TEMPORARY, FOR general office work; state experience, salary, etc. Address E 162, Tribune.

SWITCHBOARD OPERATOR. We are in need of a bright, intelligent young lady to operate small board; prefer high school graduate who has had some experience. If unable to call, phone Monroe 4703. BANNER TAILORING CO., 843 W. Adams-st.

SWITCHBOARD OPERATOR. Bank on West Side has an opening for an experienced switchboard operator; one who can operate typewriter preferred; state age, experience, and salary expected. Address A B 114, Tribune.

SWITCHBOARD OPERATOR — EXPERIenced; must be familiar with filing, residing on West Side. United States Music Co., 2934 W. Lake-st.

SWITCHBOARD OPERATOR — SMALL board, in small office; good salary to start. Address H O 129, Tribune.

SWITCHBOARD OPERATOR—FOR SMALL switchboard; one who can do typing; permanent position. Address A B 320, Tribune.

TYPISTS— Experienced in addressing, listing, filling in; steady position; good working conditions; cafeteria rest room; individual desk and locker; splendid daylight offices. For addressing apply Miss Brabury—for listing apply Miss Morgan, 3d floor. 1300 Jackson-blvd., cor. Throop-st. Met. L Racine sta. Monroe 6100.

TYPIST—RAPID, ACCURATE. WE WANT high class typist for accounting department; one for purchasing department. No beginners or slow operators need apply. 825 S. Wabash-av., 6th floor.

TYPIST AND FILE CLERK. Experienced; South Side; $18 per week. Address A B 108, Tribune.

TYPIST—EXPERIENCED, FOR ADDRESSing and filling in desirable work. Call at once. THE BRODIE CO., 16 W. Jackson.

TYPIST — REMINGTON, TO DO BILLING from noon till 6; North Side. Address F 501, Tribune.

TYPISTS — STEADY; GOOD POSITIONS; opportunity for advancement. Gordon Gordon, 2701 South Park-av.

TYPIST—EXPERIENCED; MUST BE NEAT and accurate. Apply Rm. 15, 106 N. La Salle.

TYPIST AND STENCIL CUTTER—GENTILE. Insurance broker's office. Hours, 8:45 to 5. Apply Rm. 923 Insurance Exchange Bldg.

TYPIST — EXPERIENCED, AND GENERAL clerk. Apply 845 S. Wabash, 4th floor.

TYPISTS—MUST BE EXPERIENCED TOUCH operators. Dartnell Corp., 1801 Leland-av.

TYPIST-BILLER — WHO HAS HAD RAILroad exp. Address D 451, Tribune.

WOMAN—TO WAIT ON TRADE IN LOOP office of cleaning and dyeing establishment. Address H T 466, Tribune.

YOUNG LADY—RELIABLE AND QUICK and accurate with figures. Apply 3d floor, S. S. KRESGE CO., 10 S. State.

WANTED—FEMALE HELP.

Factory and Trades.

ARTISTS — YOUNG LADIES TO DECORATE shades; steady position. Rindsberger Mfg. Corp., 18 E. 24th-st.

CORSET FITTERS, experienced. Apply Supts.' Office, 9th floor. MARSHALL FIELD & CO. Retail.

DRESSMAKERS—FOR LINING FURS. H. WALZER & CO., 36 S. State-st.

GRADUATE CORSETIERE — FOR MINNEsota dept. store. Address D. M. POWER, Marshall Field & Co., Wholesale.

EXPERIENCED FRAME copyists. Apply 5th floor. D. B. FISK & CO., 225 N. Wabash-av.

EXPERIENCED POWER machine operators. Apply D. B. FISK & CO., 225 N. Wabash-av.

FORELADY FOR BINDERY. Q. R. S. MUSIC CO., 4829 S. Kedzie.

GIRLS—FOR LIGHT WORK in South Side factory; come ready for work; steady positions. Apply 39th and Canal-sts., ½ blocks west of Wentworth-av. AMERICAN CAN CO.

GIRLS—PUNCH PRESS. And machine operators; good starting wages with increase after first week with or without experience; if under 18 bring birth certificate. Apply employment dept. AMERICAN CAN CO., 1834 Clybourn-av.

GIRLS WANTED. Experienced department store bushelling, good opportunity. Apply Stein, Speesberger, Erman & Co., 2037 Powell-av.

GIRL—INTELLIGENT AND EXPERIENCED, capable of taking complete charge of candy sample room. Apply at 20 N. Jefferson.

GIRLS — 16 YEARS OLD, FOR LIGHT, clean factory work. Good positions. John B. Wiggins Co., 1104 S. Wabash-av.

GIRL—EXPERIENCED ON COIL WINDING; good steady work. Address H J 452, Tribune.

GIRLS—TO DO LIGHT FACTORY WORK ON bench and assembling and operate light machinery. Address H K 322, Tribune.

GIRLS—FOR LIGHT MACHINE WORK. American Lock Mfg. Co., 1428 N. Wells.

HAND EMBROIDERERS AND CROCHET beaders—Experienced. 3661 Ogden-av.

LABEL PASTER — GIRL, EXPERIENCED at pasting labels on clothing swatches. Wabansia Mfg. Co., 2300 Wabansia.

MANICURIST AND ALL AROUND GIRL; experienced. Louis Felix, 20 W. Division.

MANGLE GIRLS—APPLY DRAKE HOTEL, Laundry Dept.

MANICURIST—ALL AROUND OPERATOR. Maison Rudolph, 36 S. State-st.

MARCELLER—EXPERT; FOR STEADY OR Saturday. Call Rockwell 7187-J.

MILLINERY WORKERS. Experienced on hand made hats; steady work; good wages; work always ready. Ask for MR. GEORGE WAGNER. D. B. FISK & CO., 225 N. Wabash.

MILLINERY. Power machine operators on high grade hats; only experienced operators need apply. Ask for Mrs. Schulhoff. EDSON KEITH & COMPANY, 24 South Michigan-av.

MILLINERY operators, experienced on ladies machine made velvet hats. Apply Mr. Carroll, EDSON KEITH & CO., 24 South Michigan-av.

MILLINERY. Experienced makers on high grade hats. Ask for Mrs. Schulhoff. EDSON KEITH & COMPANY, 24 South Michigan-av.

MILLINERY MAKERS. Experienced girls to work by the week on our finest pattern hats for our French room. Steady employment. Apply W. H. Haun, CHICAGO MERCANTILE CO., 159 N. Michigan.

MILLINERY MAKERS, TRIMMERS, COPYists, piece workers and operators; experienced; good salary and steady positions. CHRISTY HAT MFG. CO., 159 N. Wabash-av., 4th floor.

OPERATORS—EXP., SINGLE needle Willcox & Gibbs and Standard machine. Steady work guaranteed. LA MODE GARMENT CO., 1733 Irving Park-blvd.

OPERATOR — FIRST CLASS SAMPLE HAND for children's serge dresses; if competent excellent opportunity to advance quickly to forelady. Address H P 330, Tribune.

OPERATOR—FIRST CLASS, ALL AROUND, for beauty parlor. 1350 E. 47th-st.

PRESS GIRL — EXPERIENCED ON WOMen's apparel; white. Apply Archambault, 6443 Sheridan. Rogers Park 3829.

PUNCH PRESS OPERATORS. We need experienced girls and beginners; pay attractive rates, with good, clean working conditions; beginners taught by competent people. You can soon earn good wages. We can also use other girls for light machine work. CONTINENTAL CAN, INC., 2201 S. Halsted-st.

PUNCH PRESS OPERATORS — FEMALE. CHICAGO METALLIC MFG. CO., 542 W. 35th.

SILK SHADE MAKERS—100 experienced and inexperienced colored girls; steady position; good pay and bonus. RINDSBERGER MFG. CORP., 18 E. 24th-st.

WOMEN AND GIRLS, OVER 16 years of age, for light work in box factory. Apply 1418 W. 22d-st. RATHBORNE, HAIR & RIDGWAY.

Household Help.

COOK — WHITE, EXPERIENCED; HIGHEST wages. Call Winnetka 683 mornings.

COOK — EXPERIENCED; BEST WAGES; references. Phone Edgewater 0413.

GENERAL HOUSEWORK — PROTESTANT; white; good cook; own room and bath; $15 a week; refs. Call 7 p. m. or Thurs. noon, Midway 5376.

GIRL—FOR GENERAL HOUSEWORK AND one for second maid; both good positions and permanent; will have own living room, chamber and bath. Phone or write. W. P. Abbott, Glen Ellyn, Ill.

GIRL—WHITE, GENERAL HOUSEWORK, no laundry; must be fond of children, good home and wages. Apply after 8 p. m. Ph. Dorchester 6592. 7314 Bennett-av.

GIRL—WHITE, EXPERIENCED, GENERAL housework; no washing; must like children. Rogers Park 5596.

GIRL — COMPETENT; MUST BE GOOD cook; 3 in fam. A. ROSSUCK, 1239 Winnemac-av. Edgewater 7559.

GIRL—GENERAL HOUSEWORK; WHITE. 4905 Grand-blvd. Drexel 2527.

GIRL—SWEDISH, NEWCOMER PREF. 6313 Bosworth-av. Rogers Park 8183.

GIRL—WHITE; GENERAL HOUSEWORK. 531 N. East-av. Phone Oak Park 7317.

GIRL—GENERAL HOUSEWORK; 3 ADULTS; no washing; $16; ref. Edgewater 5981.

GIRL—NURSE AND LIGHT HOUSEWORK. 1140 Pratt-blvd. Rogers Park 9117.

GIRL—WHITE; GENERAL HSWK.; HOME nights. Ph. Graceland 5368.

GOVERNESS—FOR 2 CHILDREN. APPLY MRS. E. S. LOTT, Webster Hotel.

MAID — GENERAL HOUSEWORK; 4 adults; no washing. Apply 7336 Luella-av. Phone South Shore 1007.

MAID—FOR GENERAL HSWK. 5432 Kenmore-av. Phone Ravenswood 0181.

MAID—FOR CHAMBER WORK; HOURS 9 to 3 p. m. 6306 Drexel-av.

MAID—FOR SUC. WORK, EXPERIENCED. Good references. Phone Evanston 5347.

WANTED—FEMALE HELP.

Household Help.

MAID—SCANDINAVIAN, GENL. HSWK.; must be good cook; no washing. 437 Oakdale, 2d. Graceland 1599.

MAID—IMMEDIATELY, COMPETENT SWEdish second maid; refs. required; good wages and rm. with bath. Evanston 2695.

MOTHER'S HELPER — TO ASSIST LIGHT upstair work and children; $8 wk. Ph. Drexel 4424. 4517 Forrestville-av.

MOTHER'S HELPER — NORTH SIDE; young girl; $8. Rogers Park 2000.

WOMAN—YOUNG, INTELLIGENT, WHITE, general housework; no laundry; hours 8:30 to 4. 4237 N. Ashland-av., 3d.

WOMAN—GEN. HSWK., SMALL FAMILY; good wages. Sunnyside 3494.

WOMAN—WHITE; FOR HOUSEWORK; ½ days, by wk. 3953 Michigan. Doug. 0985.

Hotels and Restaurants.

CHAMBERMAIDS AND BATH MAIDS—White. 5200 Kenmore-av., Sovereign Hotel. Apply at linen room; take Ev. exp., get off at Granville sta.

CHAMBERMAIDS — WHITE, WITH OR without room and board; section of 14 rms. CHICAGO BEACH HOTEL, 51st and Cornell.

COOK—ROAD HOUSE 25 MILES WEST OF Chicago; state salary and references. A. H. WEBER, Roselle, Ill.

DINING ROOM GIRLS — 2; ROOM AND board; good salary. Apply H. Moore, 525 S. Ashland-blvd.

DISHWASHER AND KITCHEN HELPER—Young lady; hours 3 to midnight. Flanders Sweet Shop, 405 E. 61st.

KITCHEN-DINING RM. HELP — RESTAUrant. Good place. Geneva, Ill. Phone 1186.

MAIDS—2 COLORED, COMBINATION WORK, boarding house. 5028 Blackstone.

PANTRY MAIDS—3. APPLY ILLINOIS Central Hospital, 5744 Stony Island-av.

SALAD GIRLS—EXPERIENCED, FOR CAFeteria; 8 a. m. to 2 p. m.; $12.50 per wk.; no Sunday. 734 W. Madison, 2d fl.

SCRUBWOMAN AND HALL WOMAN—Apply Housekeeper, Shorecrest Hotel, 420 Wrightwood-av.

WAITRESSES, LUNCH COUNTER ATTENDants, etc.—Respectable women to leave Chicago, now or later, for service in our hotels throughout the southwest. Fred Harvey, 18th-st. and Wentworth-av.

WAITRESSES—IN ROGERS PARK HOTEL, 6807 Sheridan-rd.

WOMAN—FOR GENERAL CLEANING IN South Side apartment hotel; 48 hr. wk.; English speaking, Polish, or Russian preferred, who is used to washing woodwork; $16 wk. Address H B 493, Tribune.

Saleswomen.

AUTO TRAVELERS. Let us pay your expenses; you can earn $10 a day wherever you go; let us show you how at no cost to you. AUTO RECORDER, 1606 S. Michigan.

SALESWOMEN. I am looking for a particular type of woman, over 25 years of age, who is inherently honest and who can faithfully represent an organization of national reputation and record; regardless of your present occupation, you may be the type of woman whom I can place in a position to earn not less than $5,000 per year. If you cannot call immediately write for appointment. MISS H. H. De WEES, Suite 320, 332 S. Michigan-av.

SALESWOMEN—TO PRESENT A HIGH class proposition. Those having book or real estate experience preferred. Call 1514 First National Bank Bldg.

WOMEN—SPLENDID OPPORTUNITY FOR 2 energetic women with fair personality more than average intelligence, to learn sales work; salary, com. and bonus; auto furn.; old firm; city or travel. Call bet. 9:30 a. m. and 7 p. m. Employment Mgr., R. 400, 63 E. Adams.

Miscellaneous.

TRAINED NURSING Is the only profession in which one may secure a degree without expense. THE HAHNEMANN HOSPITAL, one of the oldest established and accredited training schools in the city for nurses, provides its pupils with maintenance, text books, uniforms, and a monthly allowance while in training. Graduates earn from $1,800 to $3,500 per year. Requirement 2 year high school or its equivalent; preferably 4 years. For complete information address HAHNEMANN HOSPITAL, 2814 Ellis, Chicago.

GIRLS, HANDY WITH A needle. Apply ORNSTEIN & SCHOENBERG, 139 N. Wabash.

GIRLS. Several neat appearing girls, for bow tying, inspecting, and stock work in publishing house; must be over 16 years. Apply Mr. Johnson, P. F. VOLLAND CO., Rm. 614, 58 E. Washington-st.

WOMEN—PLACES OPEN FOR TWO MAture, educated women to organize in Ohio and N. Y. state; experience not necessary; liberal advance. A. D. DORSETT, 205 W. Monroe, 10th floor.

WOMAN—BETWEEN 20 AND 35, ABLE TO leave city; high school education required; splendid future, with good earnings in pleasant position. Address K G 438, Tribune.

LADY—FORMER TEACHER PREFERRED, for responsible position with opportunity for advancement; salary $1,500. Address H K 366, Tribune.

LADY—ATTRACTIVE, YOUNG, TO DEMONstrate in store windows, traveling part time. Phone Harrison 1358.

LADIES—WORK HOME SPARE TIME, DEcorating china with patterns. If not exp., easily learned. 154 W. Randolph, R. 408.

COLLEGE WOMAN OR TEACHER—CHRIStian [Protestant], free to travel. Write fully. Address L F 569, Tribune.

YOUNG LADY—TO REP. SOUTHERN COLlege, refs., Catholic. 509 Baltimore Bldg.

MODELS—SIZE 16, FOR COATS AND SUITS. Fourth floor, 327 W. Adams-st.

Employment Agencies.

STENO.-SECY., $35 WK. A1 steno., at least H. S. edu.; very good personality. Don't let the street car strike keep you out of a job, as we arrange interviews in our office or will take applicants by auto to positions outside of the loop. We need 50 typists at from $15-$25; Steno.-Bkpr., $35, small loop office; 10 Stenos., loop, $30-$35; Clk., bond house, $30; Clk., $15, no exp. nec. And over 100 other positions for executives, secretaries, stenos., bkprs., clerks, and typists at from $12-$50 per wk. VOCATIONAL BUREAU, INC., Rm. 1126, 220 S. State-st.

STENOS — THE STRIKE DON'T BOTHER us. We have over one hundred positions that must be filled immediately. Lp., N. W. and S., salary $20-35. 10 Typists, $15-22; 5 Swbrd. and Typists, $18-22; 5 Bkprs. and Stenos., $25-35, also Asst. Bkprs., $25-30; 4 Ediphone Oprs., $25; 5 Dictaphone Oprs., $20-30; Comptometers, $20-30; 3 Burroughs Bkprs., $90; 2 Elliott-Fisher Billers, $25. No fee till you are placed. CRAIG EMPLOYMENT AGENCY, 614 Republic Bldg., State and Adams-sts.

ATTRACTIVE OPENINGS WHICH MUST BE FILLED AT ONCE.
25 expd. Stenographers, loop ... $18-30
9 Typists, 1st class ... 20-25
3 Typist Billers ... 22-25
5 General Office Clerks ... 16-22
2 Burroughs Oprs., loop bank ... $23
1 Ediphone Opr., loop ... 25
Positions guaranteed. No fee until placed.
COMMERCIAL AGENCY, Suite 1203, 109 N. Dearborn-st. Rand. 7851.

STENOG. AND D. E. BKPR., UNS. ABILity ... $1,800-$2,000
2 STENOS., ry. ex., h. grade off. ... $30
STENOG., gen. ofc., North Side ... $28
STENOG., bank, loop ... $28
100 STENOGS., attractive offs. ... $22-$28
50 TYPISTS, loop ... $18-$24
50 DICTAPHONE oprs. ... $100-$130
GEN. OFFICE wk., exp. ... $18
CORBOY SERVICE, 20 W. Jackson-blvd., Rm. 1108.

BOOKKEEPER ... $25	STENOGRAPHER ... $25
Coupon Cash ... $25	Stenog. [adv.] ... $25
Asst. Bkkpr. ... $20	Typist ... $20
Biller-typ. ... $20-$30	S. B. Typ. ... $18
Burroughs Bkkpr. ... $22	Dictaphone ... $20-$25
File, S. B. ... $18	Stenog., small off. ... $20
Comptometer ... $18-$22	Beg. stenog. ... $12-$15
File Clerk ... $16	Beg. clerk ... $12

ASSOCIATED SERVICE, Room 212 Tacoma Bldg., 5 N. La Salle.

STENOGRAPHER — ONLY GIRL IN OFF., hrs. 9-5, Sat. 1, loop, sal. ... $25
Stenographer, loop, 9-5, Sat. 1, 6 mo. exp. ... $22
Burroughs bkpg. mch. operator, record work ... $100
Typist, ins. office, 8:30-4:30, Sat. 1 ... $80
Comptometer operator, loop ... $20
Shay Employment Agency, CENTRAL 3716. 14 W. WASHINGTON-ST.

LEGAL STENO., $140; 27 STENOGS., $25; Typist-Swtchbd., $20; Burroughs Bkkpr., $90; File, $12; Dict. Opr., $25; 14 Typists, $16-$20; Bkkpr.-Steno., $27.50; Comptometer Oprs., $20-$25; Typist-Biller, $33; Genl. Office, $15.
C. O. SHEPHERD SERVICE, 451 Railway Exchange Bldg. Harr. 9596.

STENOGRAPHER, AUTO ROW ... $25 wk.
Steno. and Clk., sm. office, W. S. ... $20 wk.
Typist, ins., hrs. 9-5 ... $20 wk.
Typist and Clk., ins., hrs. 8:30-4:30 ... $18 wk.
File Clks., ins., hrs. 8:30-4:30 ... $16 wk.
COONEY-RYAN AGENCY, Suite 1202, 20 E. Jackson-blvd. Wab. 7421.

SWITCHBD. OPERATOR-TYPIST ... $20
La Salle-st. stock and bond house.
File Clerk, adv. firm, loop ... $20
Asst. Bkkpr., loop ... $25-30
ALLIS AGENCY, 30 S. STATE-ST.

STENOGRAPHER—$125 MO. Mich.-av. and Adams; excellent hours; ideal working conditions; secty. to official; investigate today. GLADER AGENCY, 108 S. LA SALLE-ST., ROOM 314.

STENO. AND OF. ... $25	TYPIST, EXP. ... $20
Steno., stockyds. ... $25	Underwood biller ... $20
Comptometer op. ... $25	Office and typist ... $18
Asst. bk. ... $18	Office girl, begin. ... $12

KING'S AGENCY, 140 S. Dearborn-st.

EQUITY SERVICE— The Agency of Discrimination. 20 E. Jackson. Harr. 1654.

POSITIONS—MANY GOOD OPENINGS. SANGER SERVICE, 17 N. LA SALLE-ST.

WANTED—FEMALE HELP.

Employment Agencies.

POSITIONS OPEN AT THE "A. R. B."

Lady Bookkeeper and Stenographer, loop office; short hours, $25. 2 Ledger Clerks, $18. Bookkeeper, Rogers Park, $20. Savings Teller, South Side bank, $80. Forelady, take charge stenographic dept., good salary. Accounting Clerk, good at figures, $18. 3 File Clerks, Protestant only, $16. Clerk and Typist, insurance office, $18. Ediphone Operator, $25. Burroughs Bookkeeper, $80-100. 4 Clerks, Typists, $15. Cashier, loop ofc., salary open. Stenographer, railroad office, $120-130. Stenographer, loop office, $110. Stenographer and Clerk, near Northwestern depot, $20. Stenographer, Northwest, will take bright beginner, $18. 2 Beginner Stenographers, West Side, $15. Typist, loop or South Side, $20. 5 Comptometer Operators, $70-100. 2 Burroughs Operators, nice loop office, $100. Switchboard Operator and Typist, $18. 50 Girls, for general office work; beginners will do, $13.

American Railway Bureau, 11 So. La Salle-st., Room 1123.

TRADE SCHOOLS.

WOMEN—TO LEARN NURSING; DEMAND greater than supply; good pay; learn at home in spare time; earn while learning; entire tuition can be earned in few weeks. Special offer, including free nurses' equipment. Write Chicago School of Nursing, Dept. K, 421 S. Ashland, Chicago.

WOMEN—HOTELS NEED TRAINED WOMen; nation-wide demand for high salaried executives; past experience unnecessary. We train you by mail and put you in touch with big opportunities everywhere. Write at once for particulars. Lewis Hotel Training Schools, Desk 718, Washington, D. C.

WANTED—LADIES TO LEARN HAIRDRESSing, marcel, permanent wave, beauty culture. Short course. Day or even. Positions waiting. Our students in demand everywhere. Inquire MOLER COLLEGE, 105 S. Wells-st.

MARCEL WAVERS—IN BIG DEMAND. POSITIONS WAITING FOR GERTRUDE HALE MARCELLERS; FEW WEEKS; DAYS OR EVENINGS; DIPLOMAS. ROOM 700, 14 W. WASHINGTON.

I TRAIN YOU TO BECOME A STENOGRApher in 30 days' personal attention; can assure you position on completion of course. Address Y O 541, Tribune.

EARN MORE MONEY IN BEAUTY CULture. We teach you how. Chicago Hair Dressing Academy, 64 W. Randolph-st.

COMPTOMETER SCHOOL—DAY AND EVEning classes. E. C. WARNER, 14 E. Jackson. Tel. Wabash 8582.

SCHOOL OF SWEDISH MASSAGE—6 WKS. course; day class; ev. Tues., Fri.; nos. wait. Kellberg Inst., 14 W. Washington, 4th floor.

DRESSMKG.—MILLINERY SCHOOLS.

VALENTINE DRESSMAKING COLLEGE; designing. 2407 W. Madison-st.

MUSICAL INSTRUMENTS.

ADAM SCHAAF.
MID-SUMMER CLEARANCE SALE
100 used Upright, Grand and Player Pianos to be closed out at unheard of prices.
Wonderful values. Get our prices.
Upright Pianos from $75 up.
Player Pianos from $275 up.
Grand Pianos from $500 up.
Special terms during sale.
ADAM SCHAAF, 319-321 S. Wabash-av.

Special Sale of Certified Pianos. Pay only a small sum down. Small monthly payments running over a period of 30 months will clear up the balance. Used instruments are taken in part exchange at a liberal valuation. This is your chance to buy right. Come in to see these bargains. LYON & HEALY, WABASH AT JACKSON.

WHY NOT RENT A PIANO? We have pianos to rent as low as $3 a month; Player-Pianos at $7 a month and Phonographs at 60 cents a week. Think what this means. The cost is only a few cents a day. If you decide later to buy, credit will be allowed for rental paid. STEGER & SONS PIANO MANUFACTURING CO., Steger Bldg., N. W. cor. Wabash and Jackson.

$800 ANGELUS PLAYER MAHOG., GOOD cond., inc. 60 rolls of music and bench, $250; fine Conover player piano, $225; new guar. player, $375, formerly $650; slightly second hand pianos sold very cheap; terms if desired. CARL ANDERSON, 36 S. State-st., Rm. 1234 N. American Bldg. Central 0202.

SONORA. Clear as a bell. Plays all records. Call and hear it. Sonora portable, $50. S. F. SPOFFORD, 730 Republic Bldg.

$60, $75, $100, $125 AND UP SECURES choice of standard eastern make second hand piano, thoroughly overhauled, on terms like rent; all exceptional bargains. F. S. Spofford, 730 Republic Bldg.

SAFFORD & SONS' USED UPRIGHT PIANO; price $175; terms, $3 a week. CENTRAL PIANO CO., 31 E. Adams-st.

VICTOR-VICTROLA, $59. Genuine Mah. cabinet, like new, incl. 30 record selections, $4 down, $1 per week. WYMAN PIANO CO., 604 Republic Bldg.

PIANO FOR SALE—ACCOUNT LEAVING city, owner will sacrifice high grade, good condition. Ph. Franklin 0700. Rm. 1019 or Normal 2138.

FOR SALE — PIANOS, ALL MAKES, TO close out, $55-$75-$100, cash or payments. Schultz Piano Co., 2255 W. Madison-st., at Oakley-blvd.

CECELIAN PLAYER PIANO, BEAUTIFUL mahogany, like new, $190, including 150 rolls of music and bench; cash or $10 per month. See piano at 2255 W. Madison-st.

KIMBALL PLAYER PIANO, 88 NOTE, INcluding 75 rolls of music, bench, mahogany case; cash or $10 per month. See piano at 2255 W. Madison-st.

ONLY $35 IN CASH WILL HANDLE THE best piano bargain in Chicago; piano not 6 months old. See BARNES, 930 Republic Bldg., corner State and Adams.

HEALY PLAYER PIANO, $185; CASH OR $10 per month, including 150 rolls of music; your old piano taken in exchange. See piano at 2255 W. Madison-st.

BANJO, MANDOLIN, $10; CELLO BOW, $20; 1 old Martin guitar, 1 banjo. Within week call Teacher, Hyde Park 9402.

3 BABY GRAND PIANOS, BUSH & GERTS, Poole and Schultz, to close out at cost. See pianos at 2255 W. Madison-st.

$65 CASH FOR $225 GENUINE VICTORY console; perfect cond.; 60 s. records; like new; act quick; need cash. 5965 S. Halsted.

BRUNSWICK PHONOGRAPHS SOLD ON easy payments. WADE-TWITCHELL CO., 311 S. Wabash-av., near Jackson.

$295 SECURES STEINWAY PIANO; IN first class condition. F. S. SPOFFORD, 730 Republic Bldg.

LARGE SIZE BRUNSWICK, LIKE NEW, ONLY $65. GATTONOLA CUT PRICE PHONOGRAPH CO., 734 N. State. Open eve.

CONSOLE, FIT FOR A MANSION; GOLD plate; plays 7 records in one winding. Mastic, $125. 3327 Lincoln-av.

SAXOPHONES, BANJOS—I BUY AND SELL; free lessons. Christensen, 20 E. Jackson.

DANCING SCHOOLS.

A BETTER DANCING SCHOOL. A private studio for every beginner. Orchestra in ballroom for the advanced. Private lessons, 1 hr., $1.50; 4 for $5. Open daily and Sunday, 10 a. m. to 11 p. m. Mador-Johnson Studios, 443 N. Clark-st., near Illinois, 4 blocks north of Loop. Tel. Dearborn 0123.

AMERICA'S LARGEST DANCING SCHOOL. 10 studios, large ballroom. 40 instructors. Branch 3811 Grand-blvd.; Douglas 2762.

JUST RETURNED FROM N. Y. WITH LATest steps; private or class. TERESA DOLAN, 63d and Stony Isl. Hyde Park 3080.

MARIE HELENE SANDERS STUDIO—PRIvate instruction, 10 a. m. to 9 p. m. 17 N. Wabash-av., Suite 601. Dearborn 4502.

INSTRUCTION.

PLAY ANY INSTRUMENT IN 30 LESSONS. Rag, jazz, piano, sax., banjo, drums, etc. 6 CHRISTENSEN SCHOOLS. 20 E. Jackson, Harrison 5670; 2204 S. Crawford, Lawndale 0786; 526 S. Western, West 1311; 718 W. 63d, Englewood 3453; 1010 Belmont, Lake View 0694; 2602 Milwaukee, Albany 3167.

BERLITZ SCHOOL OF LANGUAGES—DAY and evening classes in French, Spanish, English, German, Italian, etc. Open all summer. Auditorium, 56 E. Congress-st. Harr. 0392.

SAXOPHONE, PIANO, VIOLIN, UKULELE, banjo, mand., guitar, drum, and all inst. Newlan School, 59 E. Van Buren. Harr. 1160.

PATENTS—PATENT ATTORNEYS.

VICTOR J. EVANS & CO.— PATENTS, TRADEMARKS, COPYRIGHTS. CHICAGO OFFICE, 1114 TACOMA BLDG. Main Office, 70 9th-st., Washington, D. C.

PATENT APPLICATIONS FILED ON PARtial payment plan; trademarks, copyrights, etc. MILO B. STEVENS & CO., 59 W. Jackson-blvd. Est. 1864. Main office Washington.

HUNN & COMPANY. Patent Attorneys, 810C Tower Building, Chicago, Ill.

AUCTION SALES.

WILLIAMS, BARKER & SEVERN CO., 628-630 S. Wabash-av. General Auctioneers. Furniture, carpets, general household goods. Tel. Harrison 3777.

GRANT'S ART GALLERIES — AUCTIONeers, art collection, antiques, rugs. Estates a specialty. 34 S. Wabash. Randolph 0754.

BARTER AND EXCHANGE.

WANTED—ORIENTAL RUGS, OIL PAINTings or diamond in exchange on baby grand piano. See Mr. Krossin, 212 S. Wabash.

TO EXCHANGE—2 N. W. SIDE LOTS FOR used Ford, mod. 1921 or later, or will sell; equity $500. Ravenswood 0293.

LOST AND FOUND.

AMBER NECKLACE—LOST—WRAPPED IN Ryman & Co. box. Rew. Ph. Mid. 5461.

BAG—LOST—GRAY STEEL BEADED, WED. eve., between State and Randolph and Halsted. Phone MRS. KRUEGER, Oak Park 7186, reverse charges.

BAG—LOST—BLACK BEADED, STATE AND Madison. Rew. 7 W. Madison, Rm. 901.

BAR PIN—LOST—PLATINUM, SET WITH sapphires and diamonds; Wed.; liberal reward. Phone Kenwood 8898.

BAR PIN — LOST — DIAMOND, MONDAY night in vicinity of Drake Hotel; Reward. Phone Hyde Park 0636. Rm. 553.

BILL FOLD—LOST—GENTLEMAN'S, BLACK, with name Gasper Pappalardo inside, containing valuable cards and about $80. Liberal reward. Call Wentworth 1472.

BONDS—LOST—ON R. I. SUBURBAN TRAIN 3 non-negotiable 1st mortgage bonds of value to owner only. Suitable reward. Central 6289.

BROOCH—LOST—DIAMOND, 33 DIAMONDS set in platinum. Liberal reward. Phone Cicero 5683. JOSEPH VIVIANO, 1906 S. 54th Av.

BROOCH—LOST—WHITE ENAM. STUD. with pearls, diam. set pendant. Cent. 7021.

CAPE—LOST—SHORT TAN, WITH PAISLEY collar, Wed. afternoon in Buick car at 53d and So. Park. Fairfax 5094.

COAT—FOUND—LADY WHO LEFT COAT IN car, Mich. and Wash., phone Duffle, State 6860.

DOG—LOST—FRENCH POODLE, IN ROGers Pk. Reward, $10. Ph. Rogers Park 6383.

DOG—LOST—WEDNESDAY; MALE, AIREdale. 3144 Broadway. Lake View 974. Rew.

EYEGLASSES — LOST — CAR OF AUTOIST Tues. a. m., Foster and Sher. Return greatly appreciated. 5114 Kenmore. Edge. 8037.

FURS—LOST—FROM CAR, WABASH AND Monroe, Tues. p. m., box, lady's fur coat and child's set fox furs; liberal reward; no questions asked. Rand. 7000. Mr. Simon.

MAN'S SUIT—LOST—LEFT IN EDGEWAter jitney Tues.; driver from Kokomo. Phone Cent. 0606 or Rog. Pk. 8241; reward.

NOTEBOOK—LOST—SMALL, IN VICINITY Clark and Lawrence-av. H. L. Larson on cover; reward; return to 4437 N. Francisco-av. Juniper 3954.

PACKAGE—LOST—ON BUS; MEMO. BOOKS containing lists of firms; also salesman's records; $5 reward for return. E. BECHTOLD, Edgewater 1695.

PAIR OF GLASSES—LOST—IN CANAL-ST., just south of Madison. Finder please call evenings Sunnyside 0879. Miss Buttler.

PIN—LOST—GOLD CONSISTORY PIN, 2 eagles and 1 pearl, between 1122 Loyola and Devon-av., or on bus from Devon to Randolph-st.; reward. Call Rogers Park 5854.

POCKETBOOK—LOST—LADY'S, IN AUTO, between Montrose and Cedar-st., on Sheridan-rd., or at Cedar-st.; rewd. Ravswd. 0237.

PIN—LOST—S. A. M. FRATERNITY, IN Highland Pk.; rew. Ravenswood 4293.

PURSE—LOST—SMALL BLACK, BETWEEN Belle Plaine and Irving Pk.-blvd., on Keystone; liberal reward. Phone Irving 0357.

RING—LOST—GOLD, SET 3 PEARLS AND 2 diamonds, Monday P. M., State-st. shopping dist., valued as keepsake; also brown purse containing eyeglasses. Lib. rew. Ph. Edgewater 7536.

RING—LOST—SET WITH SAPPHIRE AND diamonds, in Woodlawn or Hyde Park; Sat. Reward. ANDERSON, Dorchester 7600.

SLIPPERS—LOST—BLACK SATIN; LEFT IN car. Tel. Canal 4664.

SUIT CASE—LOST—BLACK LEATHER, SUNday noon; on top of Clark-st. bus; contains 1 man's and 1 lady's bathing suits; liberal reward. State 5307.

TROUSERS—LOST—PAIR, BY TAILOR. REward. 4079 Broadway. Lake View 5176.

WALLET—LOST—ON SHERIDAN-RD. OR motor bus, containing checks, keys, and currency. Liberal reward. No questions. Tel. Sunnyside 7000, Apt. 409.

PERSONAL.

PERSONAL—NOTICE IS HEREBY GIVEN that on and after July 1, 1922, I am no longer connected with the partnership of Besse-Atwood Bazaar, at 1354 E. 63d-st., Chicago, Ill., and that Mr. A. F. Besse will pay all debts and receive all money due the company. CHARLES H. ATWOOD.

PERSONAL—WILL GENTLEMAN WHO HAD window in door of his car broken by man he took to Michigan Central station to catch Wolverine Tuesday communicate with Dr. Davis, Superior 7184.

PERSONAL — WILL THE MAN WHO loaned the Pyrene to extinguish the fire on a car Monday a. m., July 12, near Edgewater Beach Hotel, kindly send his name. Address H N 493, Tribune.

PERSONAL—WILL THE WOMAN WHO WAS rescued at Ardmore Beach on night of July 20, communicate with J. N. HOFFMAN, 1517 Ardmore-av., Chicago? Very important.

PERSONAL—JAMES DE FILIPPO; RETURN home; everything will be well; forgiveness awaits you; mother sick over you. JOE. Wis., Ia., Mo., Ill. papers please copy.

PERSONAL—WANTED TO ADOPT YOUNG baby; excel. home. Address D 52, Tribune.

CLUB AND ASS'N MEMBERSHIP.

MEMBERSHIP IN ONE OF THE NORTH Shore golf clubs can be obtained at a reasonable price. Address E 595, Tribune.

FOR SALE — MEMBERSHIP OLYMPIA Fields Club. Address A A 507, Tribune.

BUSINESS PERSONALS.

DRUM & DRUM. Superfluous hair destroyed by 1 to 16 needle electrolysis. Gold needle specialists. We kill FOREVER the life of the hair. 810 Stewart Bldg., 108 N. State-st. Cen. 1519.

ELLA LOUISE KELLAR. Multiple electrolysis. Work guaranteed permanent. 36 S. State-st., R. 1200. Cent. 6463.

PERSONAL—FULL VALUE PAID FOR OLD gold, silver, platinum, diamonds, false teeth, crowns, bridges. U. S. Smelting Works [the old Reliable], 30 S. State, next to Fair.

PERSONAL — SUPERFLUOUS HAIR PERmanently and harmlessly removed by electrolysis; only gold needle operator in Chicago. Mme. Grace Earl, 1039 Marshall Field Annex.

PERSONAL—SAVE YOUR HAIR BY THE Fox method. Expert treatment. Results guaranteed. Room 1112, 15 E. Washington.

PERSONAL — SUPERFLUOUS HAIR PERmanently removed by multiple electrolysis. MME. STIVER, 1009 Marshall Field Annex.

TYPEWRITERS AND SUPPLIES.

NEW REBUILT DEPARTMENT. Complete line of rebuilt typewriters of all makes carrying a guarantee which includes free services. Some exceptional bargains included.

We have on hand some slightly used late model CORONAS. They have been through our shops and are guaranteed. An opportunity to secure CORONA at a considerable reduction.

Our service shops open for repairing and rebuilding all makes of typewriters.

New CORONAS sold on terms as low as $2 down and small monthly payments. Phone us and our representative will call.

Corona Typewriter Sales Co., 72 E. RANDOLPH-ST. CENTRAL 4750.

UNDERWOODS $3 DOWN. GENUINE STANDARD UNDERWOODS. Factory rebuilt like new. Easy monthly payments. Five years' money back guarantee. Ten days' trial FREE. TELEPHONE RAVENSWOOD 8430. Ask for MR. HARRIS. Typewriter Emporium, SHIPMAN-WARD MFG. CO., 350 Shipman Bldg., MONTROSE AND RAVENSWOOD-AVS. [Take Ravenswood L to Montrose Station.] CENTRAL 3630.

RENT APPLIED 3 MONTHS, $5 UP. Complete stock of all makes, $15 up to $60. YOUNG TYPEWRITER CO., INC., 25 W. LAKE-ST., WEST OF STATE-ST.

RENTALS $2.50 PER MONTH — UNDERwood, Royal, L. C. Smith, Remington. We also sell, repairs, and rebuild. BERAY TYPEWRITER CO., INC., 58 W. Washington-st. Central 6492.

TYPEWRITERS, ADDING AND DUPLICATing machines, check protectors, dictaphones, rented. Mfrs. Typewriter Clearing House, 193 N. Dearborn, cor. Lake. Central 6935.

CORONAS, NEW AND REBUILT, $3 DOWN; also rented. Central 4750. CORONA TYPEWRITER SALES CO., 19 S. La Salle-st. 72 E. Randolph-st.

ALL MAKES SOLD, RENTED, REPAIRED. AMERICAN WRITING MACHINE CO., 329 S. Dearborn. Harrison 6830.

PORTABLES, REM., UND., NOISELESS, Corona, Moile, stand, mach., all makes. Reliable Typewriter Co., 325 Plymouth. Wab. 0568.

UNDERWOODS, $2.50 MO.; 3 MOS. $6; real snaps. 534 Ry. Exch. Bldg. Har. 2463.

CAMERAS, KODAKS, ETC.

KODAKS, GRAFLEX, AND MOTION PICture cameras, exclusively. See Bass now for greater values. BASS CAMERA COMPANY, 109 N. Dearborn.

CAMERAS BOUGHT, SOLD, EXCHANGED. Liberal terms, low rates of interest on cameras, etc. JACOB KLEIN, 532 S. Halsted-st.

CAMERAS AND KODAKS BOUGHT, SOLD, AND EXCHANGED. CENTRAL CAMERA CO., 124 S. WABASH.

BOATS, YACHTS, ETC.

MOTOR BOAT MAYFLOWER—FOR SALE—seating cap. 25 persons; fully equip.; speed 10 mi. per hr.; dock 54, Lincoln Pk. Lagoon. 3208 Wabansia-av.

ELEGANT MOTOR LAUNCH FOR SALE—Size 13x25 ft., now at Dock 10, Lincoln park lagoon; price, $850. CHARLES F. FRICKE, 113 Auditorium Bldg. Phone Harrison 0411.

SAFETY FIL

TO RENT—ROOMS—SOUTH.

BLACKSTONE, 5053—TO RENT—SGLE. ast rm.; adj. bath; men. Ken. 4299. I. C. exp.

BLACKSTONE, 4850—TO RENT—EXCEPtionally well furn. lg. rm., conn. bath. $8; blk. I. C.

BLACKSTONE, 5221—TO RENT—LG. LIGHT frt. rm., suit. 2; pri. fam. Mid. 7325.

BERKELEY-AV., 4425—TO RENT—LG. FRT. rm. with lav.; also sing. rm.; mod.; reas.

CALUMET, 4725, 2D—TO RENT—SING. AND 2 conn. rms.; mod.; good trans.; conv. L and surface.

CORNELL-AV.—TO RENT—MOD. RM. GENT. Priv. fam. I. C. exp. Midway 2920.

CORNELL, 5151 — TO RENT — LG. WELL furn. front rm.; run. water; suit. 2; I. C. ex.

COTTAGE GROVE, 5721—TO RENT—HOTEL Essex, off Wash. Pk.; $4 wk. up, $1 day up, or light hskpg. rms. Hyde Park 7569.

COTTAGE GROVE, 3856—TO RENT—RMS. h. c. wat.; nr. I. C.; $1 day; $5 wk. up.

DORCHESTER, 6142, 2D—TO RENT—OUTside, light, airy room; clean; I. C. and L.

DORCHESTER, 5619—TO RENT—LG. FRT. r. for 2, $12 wk.; sgle. r., pch., $7; nr. I.C.

DORCHESTER, 5205—TO RENT—NICELY furn. rm.; best loc.; I. C., 53d exp.; reas.

ELLIS, 3535—TO RENT—COZY RMS. $4 to $8 wk., $1 day up; phone in all rms.; I. C., surf., and lake 1 blk., 10 min. to loop. Douglas 7100.

ELLIS, 4161, 3D APT.—TO RENT—DESIRable frt. suite for bus. gentleman; priv. fam.; Kenwood L or I. C.

ELLIS-AV., 6144, WILSON — TO RENT— Twin beds, large room adjoin. bath; only roomers.

ELLIS, 6420, 2D—TO RENT—LARGE NICEly furn. rm.; good trans.

FIFTIETH-ST., E., 1369, 2D—TO RENT— Front bedroom and parlor, overlooking small park; single or en suite; $6 and $7; gentile men; I. C. and bch. Witte, Drex. 8176.

FIFTIETH-ST., E., 1413, 2D—TO RENT— Ideal lg. rm., suit. 2; also sgl. rm., pri. bath; nr. I. C. exp., beach.

FIFTY-SEVENTH, E., 1328—TO RENT — Nicely furn. rms., single or double, reas. rates; nr. I. C., Jackson Pk., lake. Fairf. 5873.

FORTIETH-ST., E., 958—TO RENT—PRIV. home; beaut. rms., nr. lake, I. C.; $6-$15.

FORTY-SEVENTH-ST., E., 1322—TO RENT— Very nice modern rooms with or without bath. VALKYRIE HOTEL.

FORTY-SEVENTH, E., 1150, 2D—TO RENT —Frt. and back par. as suites or sgle. I. C.

FORTY-SIXTH-ST., E., 1246—TO RENT— Nicely furn. rm.; emp. adult; 2 blks. I. C.

GRAND, 4925, 2D—TO RENT—LGE. FRT. rm., con. bath, sgl. or dbl.; real home.

GREENWOOD-44TH—TO RENT—DES. OUTside rm., nr. I. C.; reas.; priv. Drex. 1578-J.

GREENWOOD, 5488, 3D—TO RENT—2 CON. east frt. rms., suit. 2; men preferred.

HARVARD-AV., 7129—TO RENT—2 ADJ. frt. rms.; priv. fam.; lgt. hskg. opt. Stew. 6681.

HYDE PK. BLVD, 1410.
Strathmore Apts. Ken. 9361.
Choice rooms; reas. rates.

INDIANA, 4502, APT. 3—TO RENT—NEWly furnished room, suit. 1 or 2, or housekeeping privileges.

INDIANA-AV., 5532—TO RENT — NICELY furn. rm., suit. for 1 or 2. Good trans.

INGLESIDE, 6042, 3D—TO RENT—LGE. LT. outs. rm., lav.; nr. U. of C.; privl. Boen.

KENWOOD-AV., 6615—TO RENT—BEAUT. fr. rm.; 5 wind., also sm. rms.; blk. I. C.; conv. "L" and surf. Reas. Midway 8140. Burchett.

KENWOOD, 5242, 1ST—TO RENT — HIGH class rm., shower bath; no other roomers; I. C. X 3 blks. Hyde Park 2629.

KENWOOD-AV., NR. MIDWAY—TO RENT— Light rm., suit. 1 or 2; priv. home. Dorch. 4987.

KENWOOD, 4732—TO RENT—LGE. FRT. rm., quiet home, 2 blks. I. C. Ken. 4770.

KIMBARK-AV., 6238 — TO RENT—NICELY furn. frt. rm. with sun par.; also single rm., best trans., I. C., L; ring office bell.

KIMBARK, 6318, 1ST—TO RENT—LG. LT. rm., adj. bath; I. C., L, surf.

LAKE PARK, 4911, 1ST—TO RENT—LRG. front room; priv. bath; near beach and I. C. exp.; also single rm.; a real home in pri. fam. Call after 6 p. m. or Sunday.

MICHIGAN-AV., 4550—TO RENT—LARGE front rm., twin beds, single rm., shower bath; also garage space. Kenwood 7474.

MICHIGAN, 4137, 2D—TO RENT—FURN. r. with bath, 1 or 2 gents; reas. Yards 6835.

MICH., 4513, 3D—TO RENT—BEAU. RM., for 1 or 2 gentlemen; priv. fam. Oak. 4791.

MICHIGAN, 4519, 1ST—TO RENT—LARGE furn. rm., twin beds; adj. bath; conv. trans.

PRAIRIE-AV., 5330, 2D—TO RENT—LGE. lt. rm., suit 1 or 2, priv. fam. Drex. 2938.

SEVENTY-FOURTH-ST., W., 300—TO RENT —Room for 1 or 2, $4-$5; R. I. R. R.

SIXTY-SECOND-ST., E., 1020, 2D—TO RENT —Clean outside rms.; gents. Fairfax 6397.

UNIVERSITY, 6447, 3D—TO RENT—COOL outside rm. for 1 or 2; L. I. C.; nr. pk. Hyde Park 2659.

TO RENT—ROOM, OVERLOOKING LAKE, to business man or couple; priv. fam.; high class apt.; lge. cool rm.; pvt. lavatory and phone; I. C., 1 block surf. Sparrow. Oak. 5930.

IN BEAUTIFUL APT.
Unusual room; best liv. con.; twin beds; adj. bath; meals opt.; conv. 51st I. C. ex. and beach; pub. gar. 1 blk.; ref. ex.; $14 wk. Drexel 3901.

TO RENT—ROOMS—NORTH.

AINSLIE, 946—TO RENT — BEAUT. FRT. rm., sun par., twin beds; suit. for 3; shower; $18; sing. rm.; Arg. X. bus, beach. Simpson.

ALDINE, 517, 2D—TO RENT—LG. FRT. RM. suit. 1-2; nr. bus and Bdwy. Well. 3277.

BEACON, 4700—TO RENT—RM. WITH PRI. bath; lrg. clos. Phone Edgewater 2738.

BROADWAY, 3221, APT. 1—TO RENT—DOUble rm., mahog. furn., adj. bath, kitchen priv. if desired; $8 for 1, $10 for 2; nr. bus, Clark and Halsted cars. Grace. 9301-J.

BUENA PARK-TERR., 932—TO RENT— Newly furn., pleas. frt. room, $7; 1st apt. MRS. WRIGHT. Buckingham 2690.

CRESCENT-PL., 921—TO RENT — NOW ready; beaut., airy rms., running water, $6-$10; some hskpg.; Sheridan L, bus.

CRESCENT-PL., 934, 1ST—TO RENT—LGE. rm., adj. bath; reas.; priv. family.

DEARBORN, N., 1451—TO RENT—BEAU. lge. dbl. room, r. w., shower; also rm. with priv. bath; 1 blk. to Linc. Pk., 2 blks. to lake. Superior 4235.

DEARBORN, N., 1425—THE PARKSIDE— Walking distance, high grade, well kept rooms, lge. frt. rms., twin beds, sgle. rooms, 1 blk. so. Lincoln Pk.; ref. Sup. 9823.

DEARBORN, N., 1451—TO RENT—HIGH GR. apt. bldg., to particular people; lrg. rm.; suit. fur. equal to best hotels. Wilson's bell.

DEMING-PL., 418, 1ST—TO RENT—BEAU. lge. dbl. and sgl. rms.; opp. Lincoln Park.

DIVERSEY-PKWY., 429—TO RENT—VERY large front alcove room, beautifully furnished; priv. lavatory; near lake, park, and golf; attractive home for gents or couple.

DIVISION, E., 21—TO RENT—ATTRACTIVE rms., with baths or suite; gentlemen.

DOVER-ST., 4404—TO RENT—FURN. RM.; home priv.; use of piano. Edge. 6336.

EASTWOOD, 851—TO RENT — FRT. RM., pch.; 1 or 2; also sing. rm. Edge. 0423.

EASTWOOD-AV., 812—TO RENT—PARLOR-bedroom, suitable 2; near beach. BERRY.

EDGECOMB, 955—TO RENT—PLEASANT outside rm. for 2; Sher. ex., ½ blk. bus, lake.

FARWELL, 1677—TO RENT—1 LGE. FRT. rm. with alcove and private pch.; 1 small rm.; nr. Clark-st. surf., N. W. and L.

GARY-PL., 642—TO RENT—ROOM, PRIvate family, home privileges; near beach. Lake View 6024.

GREENVIEW, 4537, 3D—TO RENT—LARGE rm.; conv.; bus, L, N. W. R. R. Griffith.

KENMORE, 4837—TO RENT—2 EXCEPT. lg. well furn. rms., 1 with twin beds; 2 baths; showers; nr. lake Arg.-Wil. X; reas.

KENMORE, 4927—TO RENT—NICELY FUR. rms.; run. wat.; beach; Arg. X. bus; $5 up.

KENMORE, 4923—TO RENT—LGE., LGT. outside rms., suit 2; Argyle, lake; $5 up.

LA SALLE, N., 1724, 1ST—TO RENT—BEAU. furn. rms., facing Lincoln pk.; home comf.; few min. to loop; also 2 rm. kitch. apt. Will rent by day or wk. Diversey 1896.

LAFAYETTE PK., W., 935—TO RENT — Beaut. lrg. frt. rm., blk. from lake, $10; sing. rm., $6; nr. bus and L. FREUND. Edge. 6477.

LA SALLE, N., 1716—TO RENT—LRG. MOD. rm., adj. bath, op. pk., pri. fam., 1-2. Hart.

LAWRENCE, 1056—TO RENT—NEW, FURN. cool frt.-side rms.; r. w.; $5-$7; dble., $8; Wils. X.

LAWRENCE-AV., 920, 3D — TO RENT— Quiet, cool front rm. Sunny. 5736. SCOTT.

LELAND, 902, 3D—TO RENT—COOL SO. frt. rm. for 1-2; reas.; beach, bus, Wils. L.

LINCOLN-ST., NR. WINONA — TO RENT— Large cozy rm., bath adj.; priv. fam.; two blks. N. W. R. R. surf., L. Ravens. 3374.

MAGNOLIA, 4796, 1ST—TO RENT—CLEAN, comf., inexpensive rm., young man emp.

MALDEN, 4608, 2D—TO RENT—LGE. OUTside rm.; quiet, cong. home. Edge. 9325.

MARGATE, 939, 2D, NR. SHER.-RD.—TO Rent—Beaut., lrg. frt. rm., sun par.; Arg. X. bus.

MARGATE, 945—TO RENT—LOVELY RM., ½ blk. beach, bus, Arg. ex.

MICHIGAN, N., 747—TO RENT—A1 RMS. in high class apt., con. baths, lake view; also large unfurn. rm., kitchenette. Evans.

MICHIGAN, N., 841 — TO RENT — FURN. rms., with or without private bath.

OHIO, W., 21—TO RENT—DBL. RMS.; ST. heat, el., walk. dist.; bath each floor.

ORCHARD-ST., 2525, NR. DEMING — TO Rent—Double rm., $4.50-$7. Diversey 5413 J.

RACINE-AV., N., 4631—TO RENT—SINGLE and double rms., $5 to $10; Wil. L. Sheridan Park Hotel.

RACINE, N., 4415—TO RENT—BEAUT. RM., suit. 2; priv. fam.; nr. beach, L, bus. Edgewater 2861.

RIDGE-AV., 5079, 2D—TO RENT—2 RMS. newly furnished, one suitable for 2.

ROKEBY, 3708—TO RENT—OUTSIDE FRT. rm., priv. ent.; nr. L and surf.; priv. fam.

RUSH-ST., 701—TO RENT—
DURING THE STRIKE
The Chicago Teachers' college will gladly accommodate several business women at students' residence, 10 min. walk from loop; $1.75 per day. Phone Superior 0250.

SHERIDAN-RD., 852 — TO RENT—PH. Grace. 5831. Clean and cozy rooms.

SHERIDAN, 4718, PANTHEON ARMS—TO Rent—Rms.; elec. fur.; price mod.; $6 up.

SHERIDAN, 4630—TO RENT—BEAUT. RM., con. bath, shwr.; brk. opt.; Arg. X. Stodgell.

SHERIDAN, 4733, THE MOUNTFORD—TO Rent—Sing. and dbl. outside rms.; nr. bath.

SHERIDAN, 4114—TO RENT—LARGE RM., priv. home; $7; meals opt. Grace. 1620.

SHERIDAN, 4037, THE SHERCOMBE—TO Rent—Lt., cool, mod. rms.; run. water, phones; Sher. L exp.; bus to door; beaches; $8-$12; sgl. or dbl. Lake View 4220.

SHERIDAN, 5055—TO RENT—BEAUT. FUR. lge. frt. rm., sun parl., twin beds, adj. bath, suit. for 3; also single rm.; ½ blk. beach.

SHERIDAN, 4308, GARDEN COURT, WELlington 6557—To Rent—Single rm., run. water; suites with priv. bath; $10 and up.

SHERIDAN, 4430, RICHELIEU—TO RENT— Rms. for discrim. peo.; home comf. without worry; W. ex., bus, bch.; $5 up. Edg. 6470.

SHERIDAN, 4923, THE MARGATE — TO Rent—Beaut. front rm., twin beds; priv. pch.; phs.; sgl.-dbl.; outside rm.; Arg. X. bus.

SHERIDAN, 4825, LAFAYETTE APTS.—TO Rent—Single and double outside rms.; run. water; also 2 rm. hskpg. suites. Edge. 5116.

SHERIDAN, 4917—TO RENT—BEAUTIFULly furn., large room with sun parlor; run. water, twin beds, beach, bus.

SHERIDAN, 4909—TO RENT—BEAUT. RM., twin beds, shower; also sgl. rm., pvt. pch., break. opt.; ½ blk. beach, Arg. X, bus. Willis.

SHERIDAN, 4538, 1ST—TO RENT—LGE. frt. rm., suit. 2 or 3; lg. closet; Wil. L, bch.

SHERIDAN, 4336—TO RENT—LGE. AIRY frt. r., r. w. Murphy bed; Wil. X, bus, bch.

STATE, N., 1203, 1ST—TO RENT—OUTside single and twin bed rooms.

STATE-ST., N., 1014, APT. D-2—TO RENT— Modern frt. rm.; near lake.

SUNNYSIDE, 1213, 2D—TO RENT — FRT. rm., priv. fam.; bus; gent., $8. Sun. 4846.

SURF, 441—TO RENT—SGL.-DBL. RM.; quiet home; nr. pk., bus; 15 min. to loop.

WALTON-PL., W., 9—TO RENT—LGE. RM., nr. lake; walking dist. to loop; gent.; $7.

WILSON, 839, 2D—ATTRACT. MOD. LGE. frt. and side rms.; $4 up; near beach; all conveniences. Sunnyside 2983.

WINTHROP, 5219 — TO RENT — LARGE, beaut. fur. rm.; nr. beach; ex. trans.; 2 men or couple emp.; $9. Edge. 2241.

WINTHROP, 4827—TO RENT—SUITE, LIVing rm. and bedrm. for 2 or 3 people; high class apt.; reas. rent; also sgl. rm.

WINTHROP, 5826—TO RENT—FURN. RM.; L exp., surf., bus and beach. Edge. 8272.

TO RENT—LGE. LIGHT SGL. RM., WALK. dist.; attr. furn., lge. clothes rm., priv. fam.; nr. beach, bus, 2 car lines. Sun. 7287.

TO RENT—ATTRACTIVE RM. FOR GENtleman, adj. bath and shower; nr. Lincoln Pk. and bus; priv. fam. Ph. Wellington 8000.

TO RENT—LG. DBL. BDRM. AND PARLOR. nr. lake and Belmont; bus, girls pref. Lake View 0789.

TO RENT—ATTRACTIVE ROOM, PIANO; charming apt.; kitchen privileges; will interest refined girl. Sunnyside 8256.

TO RENT—NICE LARGE ROOM IN PRIvate family, Rogers Park, 2 blks. Howard-st. L and lake. Sheldrake 0644.

TO RENT—LGE. FRONT DBLE RMS., PRIV. bath, twin beds; nr. beach. Sup. 5923-J.

TO RENT—PLEAS. LGT. AIRY RMS., $6, $7, $8; Wil. L, beach. Edge. 0371.

TO RENT—SINGLE AND DOUBLE ROOMS; reas.; bus, "L." Sunnyside 8286.

TO RENT—FINE SUITE, PRI. FAM.; HIGH class loc.; blk. "L" sta. Sunnyside 7980.

TO RENT—NICE RM., PRIV. FAM., NR. Sher. ex. and lake; refs.; gent. Grace. 8000.

TO RENT—ATTRAC. RM. IN REF. HOME, nr. Drake, suit. prof. man. Ph. Sup. 8191.

OWING TO STRIKE
Unusual rms., priv. home, suit. 1 or 2; temp. or perm.; 10 min. loop. 675 N. Mich.

TO RENT—ROOMS—NORTHWEST.

CALIFORNIA-AV., N., 1527, 1ST, NEAR North-av.—To Rent—To 2 or 4 men, lge., clean, sun lgt. rm., in quiet neighborhood; priv. fam. of 3 adults; st. ht.; hot run. wt.; nr. surf., L; very reas. Call after 6 p. m.

KEDZIE-AV., N., 2144—TO RENT—NR. LOgan-sq.; mod. rm.; gents. Ph. Belm. 4897.

NORTH, W., 3636—TO RENT—MAR. CPL. will share 7 rm. apt., stm., elec. with mar. cpl.; no objection to child; will board; good trans. Albany 9066.

TO RENT—RM., SUIT. 2 ADULTS, OR WILL share 7 rm. apt. with marr. cpl.; excel. trans. and reas. Phone Albany 5750.

TO RENT—ELEG. FURN. RM. IN MOD. APT., suit. 1-2; blk. L, surf. Rav. 1289J.

TO RENT—ROOMS—WEST.

HAMLIN, N., 202, 1ST—TO RENT—LRG. rm., priv. lavatory, suit. 2. Nevada 8513.

WASHINGTON-BLVD., 3115, 3D—TO RENT —Large airy room, adj. shower bath; excel. trans.; gentleman only.

TO RENT—LARGE ROOM, NEW APT., NR. golf links, tennis ct.; priv. fam. Col. 2659.

TO RENT—HOUSEKEEPING ROOMS.

South Side.

BERKELEY, 4210—TO RENT—2 R. STE., $7-$9; r. w.; 2 blks. I. C. Oakland 2829.

BERKELEY, 4210—TO RENT—FINE FRONT 2 rm. suite, r. w., elec.; $9.50; 2 blks. I.C.

BLACKSTONE, 5317—TO RENT—NEWLY furn., dec. 2-3 rm. suites; also sleeping rms.; reas. rates; 2 blks. I.C. ex. Fairfax 5986.

BLACKSTONE, 6347, 2D—TO RENT—3 RMS., home privl.; $8.50 wk. Dorchester 7522.

BLACKSTONE-AV., 6221, 3D—TO RENT—2 or 3 rooms; kitchen; L, I. C., surf.

CORNELL, 5498, 2D—TO RENT—3 ROOM suite for mo. of Aug., $48. Fair. 4182.

DORCHESTER-AV., 6058—TO RENT—2 AND 3 rms.; new furniture; elec. and gas and linen furnished; 1 blk. to "L," I. C. and surf. cars; 2 blks. to Jackson Pk.

DORCHESTER, 6214, 4TH—TO RENT—3 ATtract. outside rms., kit.; I. C., L, Jack. Pk.

ELLIS, 4347—TO RENT—1, 2, 3 RM. suites, comp. furn.; reas.; I. C., L, 43d. Drex. 4085.

ELLIS, 4300—TO RENT—OUTSIDE 1-2-3 rm. suites; real kitch.; reas.; 2 blks. I. C., Jackson.

ELLIS, 3730—TO RENT—3 RM. SUITE MOD. rms. with lav., $4; I. C. to 36th, 5½c. Kenwood 6470.

ELLIS-AV., 3552—TO RENT—2 RM. SUITES —r. w., laundry, $4 up; trans., I.C., 1 blk.

GRAND-BLVD., 3842, 2D—TO RENT—1-4 rms.; priv. bath; reg. kitchen; piano; porch; $5 to $20; Kenwood L. Douglas 8738.

GRAND-BLVD., 3907—TO RENT—3 RM. fur. apt., priv. bath, mod., reas. Doug. 6140.

GRAND-BLVD., 3907—TO RENT—3 RM. fur. apt., pri. bth., mod., reas. Doug. 6140.

GRAND-BLVD., 4022—TO RENT—2 RMS.; kitch. and parlor suite; $12; exc. trans.

GRAND-BLVD., 4217—TO RENT—LOVELY front rm., kitchenette and private lav.

GREENWOOD, 4404—TO RENT—FRONT 2 and 3 rm. suites; cool; reas.; 2 blks. I. C.

INDIANA, 2971—TO RENT—COOL AIRY hskg. rms., well furn.; respc.; white only.

INDIANA, 4759—TO RENT—2 FRT. RMS., kitchenette, r. w., "L," surf. Kenw. 6230.

KENWOOD, 6326, 1ST—TO RENT—2 RM. hskpg. suite, priv. kit.; $12; nr. I. C., L.

KENWOOD-AV., 6119, 2D—TO RENT—3 R. suite, compl. for hskpg. H. P. 3213.

LAKE PARK 4539—TO RENT—ROWENA Apts., 3 rm. suite, 1st fl., comp. hskpg. I.C.

MICHIGAN, 3357—TO RENT—LGE. HSKG. rms.; r. w.; $6; rms. with pri. bath, $8; el. lt.

MICHIGAN, 3668—TO RENT—NEW 1, 2, 3 rm. kitch. apt., pri. bath; in-a-dor bed; victrola; icebox; $9-$10-$12 wk. Blvd. 068.

MICH., 4030, 3D—TO RENT—DIN. RM., kit., bed r., bath, $15; boul. view, a.m. only.

MICHIGAN-AV., 5608, 2D — TO RENT — 2 and 3 r. frt. suites; range, r. w., elec.; reas.

PRAIRIE, 5719, 1ST—TO RENT—2 RMS.; gas rge., etc.; nr. pk. and 58th ex. all conv.

PRAIRIE-AV., 4043 — TO RENT — 3 RM. furn. apt., mod. Phone Drexel 6533.

SEVENTY-FIRST-PL., E., 1304—TO RENT— 1 lge. frt. rm., 3 win.; lge. kitch., 2 win.; newly dec.; furn. compl.; linen, dishes and silver; gas range, elec., bath; laundry; elec. iron; use of refrig.; priv. res.; 1 blk. I. C., surf. Dorch. 8349.

SIXTY-SECOND-ST., E., 922—TO RENT— Ideal 1, 2, 3 rm. furn. apts., mod., laundry, front porch, service every comfort; L surface.

THIRTY-FIRST, E., 553—TO RENT—1-2 RM. suite, every conv., overlook. lake, beach; no obj. to children; I. C. and surf.; $3 to $8.

UNIVERSITY-AV., 6146 — TO RENT—ATtrac. furn. 3 rm. front hskpg. suite.

WOODLAWN, 4738—TO RENT — NICELY furn. 2 room hskpg. suite, incl. linen and silver; nr. 47th I. C. Drexel 7264.

TO RENT—UNFURNISHED LARGE FRONT room, wall bed, kitchenette, electric and bath; nr. I. C. Drexel 5326.

North Side.

BROADWAY, 4907—TO RENT—2-3 ROOM hskpg. suites, nicely furn.; best trans.; beach.

CLARK, N., 2506—TO RENT—2 RM. SUITE, real kitch, priv. pch.; $13; others $11.50.

CLARK, N., 1010—TO RENT—NR. BEACH —mod. 3 rs. pri. bath comp. k., wlk. dis.

CLARK, N., 2919—TO RENT—2 LGE. LIGHT slpg. or hskpg. rms., 1 rm. run w., nr bus.

CORNELIA, 730—TO RENT—3 RMS., NEWly furn. Lake View 2883. Mrs. Helgot.

DEARBORN, N., 1409—TO RENT—HSKPG. rm.; priv. bath; modern; near park.

DEVON-AV., 1219—TO RENT—H. CLASS furn. rms.; r. wat., gas pl., pri. entrance.

EASTWOOD, 851—TO RENT—2 R. SUITE, priv. slpg. pch.; nr. Wilson beach. Edge. 0423.

EDGECOMB-PL., 825—TO RENT—1, 2, 3 R. suites; pch.; $12-$19 wk. Lake V. 6561.

GREENLEAF-AV., 1427—PREMIER APTS.— To Rent—Beautifully furnished 2 rm. suite with private bath, nr. Rogers Pk L. Ph. Rogers Pk. 7607.

HAMPDEN-CT., 2621—TO RENT—WELL fur. 2 r. ste., 1 blk. Lin. Pk., Clark; adults.

HAZEL-AV., 4586—TO RENT—2 RMS., real kitch.; frt., kitchenette; clean, light; Wilson L. Apply 1st Apt.

IRVING PK., 845—TO RENT—1 AND 3 rms.; real kitchen; nr. Sher. L. Well. 9634.

KENMORE, 4719, 3D—TO RENT—LIGHT, pleasant 3 room suite; porch; 2 blks. Wilson exp. 1 blk. Sheridan bus, beaches.

KENMORE, 4863, 1ST—TO RENT—LGE. FT. rm., suit. 2 gents or marr. couple; sgle. rms.; Argyle ex., bus, beach; lady.

KENMORE, 4118—TO RENT—1 TO 6 RMS., Victrola, piano; sleeping rms.; Sheridan ex.

KENMORE, 4040, 3D—TO RENT—3 RM. housekeeping suite; large, light rms.

KENMORE, 4018—TO RENT—NEWLY FUR. hskg. suites; real kit.; sgl. rm.; Sher. L, bus.

KENMORE 4869—TO RENT—1 R. KITCHenette apt.; Argyle exp., bus, beach.

KENMORE, 4022—TO RENT—NEWLY FUR. suites; real kitch.; sgl. rms.; Sher. L, bus.

LA SALLE-ST., N., 1643—TO RENT—RM. with kitchenette; elec., steam; nr. pk.; $8.

LELAND, 921—TO RENT—2 RM. SUITE; real kit.; priv. pch.; also frt. rm. Sunny. 0011.

MAGNOLIA-AV., 5642 — TO RENT—NR. lake and L, 2 nicely furn. rms., with bath; newly decorated; complete for hskpg.; immediate poss.; $20 per wk. Fields. Edg. 6351.

MALDEN-ST., 4654, 2D—TO RENT—3 RM. frt. suite; also 2 rms.; real kitch.; reas.; Wilson exp., bus.

OAK-ST., W., 64—TO RENT—UNUSUALLY nice rms., elec., hot and cold wat.; walking distance.

OAKDALE, 530—TO RENT—1 RM. KITCH.; well furn.; run. w.; nr. lk.; trans. Well. 3916.

OAKDALE-AV., 900, 3D—TO RENT—CHOICE 3 rm. suite, furn. Graceland 1989.

RACINE, N., 2614—TO RENT—2 RM. APT.; priv. residence; pref. marr. cpl. emp.

RACINE, 4416, 3D—TO RENT—1 OR 2 pleas. rms.; prch.; kit. or priv.; $6 ea.

RUSH-ST., 923, 1ST—TO RENT—4 ROOM suite; priv. bath; nicely furn.; all conv.

SCHILLER, W., 122—TO RENT—12 NEW high class up to date 1 rm. kitch.; every conv.; $10 up. Diversey 7734-J.

SCHILLER, W., 17—TO RENT—COMF. FRT. rm. for gent; elec., r. w.; nr. pk.; $7.

SHERIDAN, 4037—THE SHERCOMBE — TO Rent—Comf. cool hskpg. rms.; priv. porch, ph., Murphy bed, $12-$15 per wk. L. V. 4220.

SHERIDAN, 4909—TO RENT—2 AND 3 RM. apts., sun par., in-a-dor beds; priv. bath; ph. [pch.], beach, Arg. exp., bus. WILLIS.

SHERIDAN, 5055—TO RENT—COMP. FURN. 3 rm. apt., incl. light, gas, and linens; suit. for 3; ½ blk. beach; large priv. porch.

SHERIDAN, 4921—TO RENT—BEAUT. 3 rm. suite; 2 beds; priv. bath; phs.; pch.; Argyle express.

SHERIDAN, 4917—TO RENT—NEWLY DEC. 3 rm. suite, lge. porch with lake view, ice box, lge. gas range, priv. bath.

SHERIDAN, 4733—THE MOUNTFORD—TO Rent—Beau. 3 rms., kitc., 2 beds, bath, pch.

SHERIDAN, 4322—TO RENT—LGT. AIRY 2 rm. apt., Murphy bed, pri. bath, pch.; Wil. x.

SHERIDAN-RD., 843—TO RENT—3 OR 4 R. suite, real kitchen, suit. for 4 or 6.

SUPERIOR, E., 25—TO RENT—KIT. APTS.; newly furn. and redec.; walk. distance.

WILSON, 817, 3D—TO RENT—LIGHT 3 RM. suite; real kit.; pch.; 1 or 2 beds; reas.

WINDSOR, 920—TO RENT—NEWLY DECOrated hskpg. rms., 1 blk. beach; reas.

WINDSOR, 833—TO RENT—2 ROOM SUITE; cool; running water.

WINTHROP, 5251, 3D—TO RENT—NICELY fur. frt. hskpg. rm.; nr. lake; best trans. Call evenings. Edgewater 1965.

WINTHROP, 4850—TO RENT—NEW 1-2 RM. kit. suites; Wil., Arg. X, bus, bch.; $7-$12.

TO RENT—LIVING ROOM, BED RM. AND kitchenette, priv. lavatory, piano, Oriental rugs; high class res., nr. bus line and golf links; $20 week. Lake View 1808.

TO RENT—LGE. ROOM, PRIV. FAM., NEAR lake, Edge. Beach, bus. Ph. Edge. 4127.

West Side.

CONGRESS-ST., 2037—TO RENT—2 LIGHT hskpg. rms., r. water, use of piano, $7; excel. transp. Ph. Seeley 2449.

MADISON, W., 3141—TO RENT—1 RM. FOR light hskpg., private family.

WASHINGTON-BLVD., 2147—TO RENT—ELegantly furn. hskpg. suite; steam, elec.

WANTED—TO RENT—ROOMS.

WANTED—TO RENT—1 OR 2 RMS. WITH bath in private family for apartment; house preferred; in close proximity to W. Harrison and Cicero.
HUCK AXLE CORP., 4640 W. Harrison.

WANTED — TO RENT — PERMANENT, BY gentleman, 2 rooms in priv. fam., near Loyola L station; one must be large front; best of ref. and character; state price and details. Address F 346, Tribune.

WANTED — TO RENT — ROOM, WALKING distance Belmont or Sheridan L; private family; no other roomers; by gentleman emp.; state phone and terms. Address F 489, Tribune.

WANTED—TO RENT—3 OR 4 ROOM HSKG. suite, suit. 4 gentlemen; North Side; walking distance; piano; move Saturday. Address E 465, Tribune.

WANTED—TO RENT—BY WORKINGMAN, room in a small private fam., S. S. pref. Address L F 115, Tribune.

BOARD AND LODGING—SOUTH.

BLACKSTONE, 5714, THE HARVARD—ATtractive in every way; rooms and suites; fine board.

DREXEL-BLVD., 4342—BEAUT. DBL., SGL. rms.; exclu. loc.; reas. Oakland 1009.

FORTY-SIXTH-ST., E., 1218 — EXPERIenced graduate nurse will take into her home convalescent patient or aged invalid. Kenwood 1849.

GREENWOOD-AV., 4326, 2D APT.—LARGE front room; fine trans.; reas.

MICHIGAN, NR. 47TH—LARGE RM., 1 OR 2; r. water; excl. brd.; reas. Drex. 0013.

GRADUATE NURSE HAS A REAL HOME for aged or nervous patient; doctor's recommendations. Kenwood 3264-J.

BOARD AND LODGING—NORTH.

BUENA-TERR., 931 — LARGE AIRY RMS.; bd. optional; house; exc. transp., beach.

KENMORE-AV., 5511—A LARGE BEAUTIful double room with board; private bath; also single room; reasonable; select neighborhood.

MICHIGAN, N., 753, APT. 5—BOARD AND lodging, splendid location; has a few beautiful rms., including table board; the very best food served; overlooking Drive and lake; walking distance theaters, shops, and business; those tired of restaurants, call; have a large rm., suit. for 3 or 4; a large suite; "L" service.

SHERIDAN, 4436, 3D—FRT. R., ADJ. BATH, suit. 2; exc. meals; home surr. Edge. 4955.

NETHERLANDS INN—1024 LAWRENCE, cor. Kenmore. Rms. with board; reas. rates; nr. beach, bus, Wilson L. Edge. 2050.

COMFORTABLE HOME FOR 2, 3, 4 PEOPLE employed; private family; near lake; bus, L, surface transp. Sunnyside 6834.

FAMILY HOTEL—BLK. LINC. PK.; WITH or without board. Ph. Linc. 1343.

BOARD & LODGING—SUBURBAN.

MOTHER'S CARE FOR CHILD OVER 3. Ideal country home. Winnetka 1119.

BOARD & LODGING—COUNTRY.

BOARD—IN COUNTRY, DURING AUGUST; children 4 to 8 years. Also for steady board, child 3 to 5 yrs.; country home; good care. Phone Naperville 236-J.

BOARD & LODGING—SUM. RESORTS.

FOR YOUR VACATION ON THE KANKAkee river, 50 mi. from Chicago, for August; lady or couple with child; bathing, boating, fishing; reas. Ph. Drexel 5175 after 5 p. m.

HILLCREST CAMP, FOX LAKE, ILL. ACcommodations open for Aug. 6. Only girls 10 to 16 yrs. P. O. Box 316.

HOTELS.

SAVOY HOTEL
3000 MICHIGAN-AV.
To Rent—260 outside rooms, newly dec.; $4 week and up; 10 min. to loop. Cal. 5652.

LINCOLN APT. HOTEL,
IN BEAUTIFUL ROGERS PARK.
1 to 4 rms., $45-$110; service, linen, light and gas included; bachelor apts., $35-$65 a mo., or weekly rates; excel. cafe; good bathing beach; N. W., surface, L trans. Phone Rogers Park 0900. 1648 Lunt-av.

CLARENDON BEACH
HOMELIKE AND EXCLUSIVE HOTEL.
150 rooms with bath; room and bath, $15 week and up; double, $17.50 up; suites $30 up; 1 blk. to bus, near lake; refs. required from single women. 831 Wilson. Sunnyside 4700.

HIGHLANDS AND ANNEX.
7455 Greenview-av., 7620 Sheridan-rd., 2 blks. Birchwood and Howard L sta., overlkg. lake, fine beach; 1-4 rms., day, week or mo.; $12.50 wk., $65-$150 mo., incl. lt., ht., gas, serv.; spec. summer rates. Ph. Rog. Pk. 6100.

WHY LIVE IN THE LOOP WHEN IT'S 10 degrees cooler at Sheridan-rd. and Wilson-av.? Beautiful rooms with tile bath for two —people, $22.50; with shower, $21.
HOTEL SHERIDAN PLAZA,
Telephone Sunnyside 6701.

HOTEL SHERCOMBE,
4037 SHERIDAN. LAKE VIEW 4220.
Large outside rms.; run. water; phones; permanent rates $8-14 wk.; per day $1.50 up. CHICAGO MOTOR BUSES STOP AT DOOR.

Jackson Park Plaza Hotel,
65TH-PL., NEAR STONY ISLAND-AV.
PRE-WAR RATES.
EXCELLENT CAFE. POPULAR PRICES.

HOTEL VICTORIA,
Clark and Van Buren. Wabash 2280.
250 rooms; rate $1.50 and up; special weekly rates, $10 to $12.

GLENGYLE APT. HOTEL, 941 GLENGYLE-pl.—Sunnyside 4820. High class 2 and 3 rm., neatly furnished apts., overlooking lake; light, gas, maid service, etc.; $80 to $145 per mo.

LEXINGTON HOTEL—
MICHIGAN-AV. AT 22D-ST.
400 rooms. Absolutely fireproof. Nicely furnished rooms as low as $7, $9, and $10.50 per week, single.

HOTEL MELBOURNE,
4625 N. RACINE-AV. SUNNYSIDE 5000.
ONE BLOCK WEST WILSON L STATION.
All rooms with bath. Milani Cafe service.

ELMIRA APTS.
4601 Mich., 2 rms., kitch. and bath; attractive rental; newly decorated. BRYAN.

HOTEL MAEBURNE.
Ideal summer hotel; Amer. pl.; home cooking; 2 blks. bch. 7605 Bosworth. R. P. 8870.

SOUTH SHORE HOTEL,
1454 HYDE PARK-BLVD.
THE HOMIEST HOTEL IN CHICAGO.

HOTEL MARCO, 510 S. DEARBORN-ST.— 1½ blocks north of Dearborn station. $1 to $2.50 per day, $5 per week and up; modern.

GREENWOOD HOTEL, 1035 E. 47TH-ST.— Refined family hotel; water and phones all rooms; also private baths. Oakland 1051.

HOTEL LA STRAIN, 3535 ELLIS-AV.— Cozy rms., $4-$8 wk., $1 day up; I.C. 1 blk. 10 min. loop. J. O'Donnell, Mr. Doug. 7100.

HOTEL KENMORE, 150 ROOMS, UPTOWN, Kenmore and Wilson-avs. Priv. or detached bath, $9 to $18 week. Daily, $1.50 to $3.50.

YOU'LL LIKE WEAVER'S HOTEL—COZY; mod.; 2 min. N. W. L. 1016 Wil. Edg. 2464.

HOTELS.

THE ST. GEORGE
ON THE MIDWAY.
Blackstone and E. 60th-st.
Phone Dorchester 7300.
$70 to $90 per month, furnished.
A real home within a hotel.
15 minutes to the business center of Chicago via I. C. sta., 1 block.
Make the new St. George your home when in Chicago; the ideal residential hotel of the middle west.
This most convenient, homelike hostelry, brand new and modern in every detail, offers accommodations before unheard of in luxuries and service.
Three rooms in one.
A living room with cabinet wall bed, kitchenette, screened sleeping porch with awning and private bath.
All of the conveniences of a private home furnished complete, including kitchen utensils, linen, bath, equipment, etc.; large, bright, delightful rooms; plenty of fresh air; adjacent to Chicago's greatest park.

LEXINGTON HOTEL—
MICHIGAN-AV. AT 22D-ST.
400 rooms, absolutely fireproof. Newly refurnished and equipped, at an expense of over $400,000. This hotel is today better able to take care of permanent guests than ever before in its history.
We have some very nice rooms, with running hot and cold water, at $12 and $14 per week, single, and some extremely large, outside rooms at $16 per week, single; $18 double. We have large, comfortable rooms with private bath at $21 per week. Two room suites with private bath at $35 per week. To see these rooms is to appreciate them. Call Calumet 1840 and make an appointment for inspection.

THE MONTEREY
4300 CLARENDON-AV. [AT JUNIOR-TER.]. AN APARTMENT HOTEL OF MANY UNUSUAL FEATURES, CONSISTING OF 2 AND 3 ROOM SUITES, BEAUTIFULLY EQUIPPED. SITUATED ON THE NORTH SHORE. ONLY ONE BLOCK FROM THE BEACH.
SPECIAL CONCESSIONS ARE BEING MADE ON APARTMENTS AVAILABLE FOR FALL LEASING. SHOULD YOU BE CONSIDERING LIVING IN A HOTEL OF THIS TYPE, IT WILL BE OF INTEREST TO YOU TO INVESTIGATE THE ACCOMMODATIONS OFFERED. LAKEVIEW 8026.

THE STANLEIGH
SHERIDAN-RD. AND PRATT-BLVD.
THE HOME OF COMFORT AND CONVENIENCES. LOCATED IN ROGERS PARK NEAR THE LAKE. EXCEPTIONAL RESTAURANT FACILITIES; ATTRACTIVE LOBBY. ALSO BILLIARD ROOM AND DANCING. BEAUTIFUL KITCHENETTE APTS. FURNISHED COMPLETE WITH MAID SERVICE. ALSO BACHELORS ROOMS WITH BATH. SEPCIAL ATTENTION TO SUMMER VISITORS AND AUTO TOURISTS. PHONE ROGERS PARK 7010.

Drexel Arms
FINEST BOULEVARD LOCATION.
Offers a few specially large, attractive rooms with private bath at reduced rates of $2 to $4 a day single, and $3 to $5 a day double, or $17.50 to $21 weekly. 250 rooms. Every modern convenience. 15 min. from center. Cottage Grove cars to door. El. and Ill. Cent. 2 blocks. Drexel 9573.
CAFE THE BEST. MODERATE PRICSS.
DREXEL AND OAKWOOD-BLVDS.

OAK PARK ARMS
A new hotel of beautiful kitchenette apartments. Furnished throughout with rare taste. Located in Oak Park, a community of fine homes, twenty minutes from the loop. Call and see it now! 1 to 4 room apartments available today for fall. Most attractive prices.
Booklet on request.
Washington-blvd. at Oak Park-av.
Phone Oak Park 9300.

Hotel Metropole
Michigan-blvd. at 23d-st.
Situated on Chicago's finest boulevard; 10 minutes' ride from business center by elevated and 3 surf. lines, all within 2 blocks. Attractive furnished rooms with bath, $2. Two room suite with bath, $5. Permanent rates upon request.
Unexcelled restaurant and service. Table d'hote dinner, $1.25.
Phone Victory 3400.

HOTEL BIRCHMONT,
Fargo and Greenview-avs.
PHONE ROGERS PARK 0800.
A residential hotel, 1 block from Jarvis-av. L station, lake and beaches.
Excellent table. Dancing. Entertainment. Children.
Rates include meals, suite with bath, maid service, etc.; $20 per week and up for single, $30 per week and up for two persons; 2 to 5 room suites, with special rates for large families.

STRATHMORE APTS.
Near lake, I. C. exp. transp., well furn. rooms and classy kthts.; hotel serv.; reas. rates. 1410 Hyde Pk.-bld. Ken. 9361

Seville Apartment Hotel
4144 SHERIDAN-RD.
PHONE LAKE VIEW 9000.
ONE AND TWO ROOM KITCHENETTE APARTMENTS. FURNISHED COMPLETE; MAID SERVICE; NO LEASE REQUIRED. EXCELLENT CAFE IN CONNECTION. ONE BLOCK TO ELEVATED. ANY BUS TO DOOR.

Drexel Sq. Apt. Hotel
810 Hyde Park-blvd. [E. of 51st]. Phone Kenwood 0940. 2, 3, 4 rooms, $15 a week and up. All have two beds. At main entrance Washington park. Everything furnished, including light, gas; 20 minutes downtown. One of the finest apt. hotels in city. This is our low rate for the summer.

BLACKWOOD HOTEL
ON THE LAKE.
1, 2 and 3 room kitchenettes and hotel rooms, completely furnished with or without maid service; wonderful location; good transportation; L exp., bus and surface lines to loop.
4518 Clarendon-av. Edgewater 8600.

HOTEL GRASMERE. 4621 Sheridan rd. Ravenswood 3700.
MOST EXCLUSIVE HOTEL ON NORTH SHORE — Every room with bath or en suite; private porches; two blocks Wilson-av. L station; large, beautiful sun parlor; all blvd. bus to door.

HOTEL DEL PRADO.
SPECIAL SUMMER RATES.
Phone Hyde Park 2410. 59th and Blackstone.

BOARD WANTED.

BOARD—FOR GIRL 8 YEARS [DAYS]; where parents employed may room; prefer no other children; near school; permanent. Address A 146, Tribune.

BOARD—YOUNG BUSINESS WOMAN WITH son, age 8, with care of child during day; near school; refined surroundings; N. S. Address E 119, Tribune.

ROOMMATES.

MICH., NR. 47TH—MAN SHARE RM. WITH man; board, home tab.; reas. Drex. 0013.

TO RENT—HOUSES—SUBURBAN.

TO RENT—WILMETTE, E. SIDE, 7 R., NEW gar., conv. stm. and L; ht. and janitor serv.; $185; 9 mos. or longer. Wil. 850-W.

TO RENT—FURNISHED HOUSES.

TO RENT—7 ROOM FURNISHED REFINED home; 2 or 3 mo.; reas. Phone Evanston 2134.

TO RENT—8 RM. NEWLY FURN. HOUSE, Hyde Park, nr. I. C. exp.; sell furniture or rent house at pract. the rent. Fairfax 6265.

TO RENT—FURNISHED HOUSE, COMplete; near lake. Address F 544, Tribune.

TO RENT—FURNISHED 8 RM. HOUSE—OR sell. Woodlawn, 63d. Midway 4028.

TO RENT—HOUSES—COUNTRY.

TO RENT—"THE ACACIAS," THE BEAUtiful country estate of Mrs. Frederick Dent Grant, Sarasota Bay, Florida. Large, roomy colonial concrete house, completely furnished and having every modern convenience. Also 5 room concrete cottage. Ten acres, beautifully improved. Orange and grapefruit grove. Climate ideal. Excellent fishing, boating, bathing, etc. To desirable tenant will rent for one year from Oct. 1 at $6,000. OLIVER & CO., Exclusive Agents, 203 S. Dearborn-st.

WANTED—TO RENT—HOUSES.

WANTED—TO RENT — 6 ROOM HOUSE, Maywood, Forest Park, or suburb close to Chicago; $50; give particulars. Address F 496, Tribune.

WANTED—TO RENT—10 TO 14 RM. HOUSE or flat, on the North Side. Address H K 389, Tribune.

TO RENT—SUMMER RESORTS.

TO RENT—NEATLY FURNISHED SUMMER cottages on Pipestone Lake, Mich., conveniently reached from Chicago; also room and board; real home cooking; reasonable prices; good service; Gentiles. W. C. KRUEGER, 2024 N. Keystone-av. Albany 1421.

TO RENT—STAND WITH LIVING QUARTers for bal. of season, or will trade for Ford truck; a snap, at Miller's Ind., near beach. Geo. Rogers, Box 173, Millers, Ind.

TO RENT—COTTAGE AT DEEP LAKE, ILL. Accommodations for 12; $135 a month, $35 a week. Phone Oak Park 2414 before 6 p. m. MR. SCHOCK.

TO RENT—NEWLY FURN. COTTAGE AND boat; lake frontage; Gobie, Mich.; $15 week. Lincoln 3138.

TO RENT—SMALL SUMMER COTTAGE, near lake; boat, elec. lgt., screens; $10 per wk. Call Lincoln 2513.

TO RENT—NEATLY FURNISHED SUMMER cottages, Davis Lake; reasonable prices; 39 miles from Chicago; gentiles. Van B. 2922.

TO RENT—BY WEEK OR MONTH, NEW cottage at Koontz's lake. Write N. G. Hershberger, Walkerton, Ind.

TO RENT—$65 FOR AUGUST; 6 ROOMS. I. A. Francisco, Waukazoo, Holland, Mich.

TO RENT—FURNISHED COTTAGES AT MAgician Lake. A. R. POLK, Dowagiac, Mich.

FURNISHED FLATS.
North Side.
LAKE SHORE.
NE BEACH APTS.
dan, Cor. Rosemont.
beach, wonderful view; 4 to
th kitchens and breakfast
furnished; with or without
nville L sta. or bus.
SHELDRAKE 3700.

DEN ARMS
n-st., cor. Wilson.
nished 1 room kitchenette
private bath, large dressing
nen included; $75-$80; ex-
location; bus to door.

APT. HOTEL,
FUL ROGERS PARK.
-$110; service, linen; light
bachelor apts., $35-$65 a
tes; excel. cafe; good bath.
surface, L trans. Phone
1648 Lunt-av.

dan Arms
APARTMENT HOTEL.
2 and 3 rm. kitchenettes.
service, gas, linen and lights.
RD. LAKE VIEW 7620.
Grove and Broadway.

DS AND ANNEX,
av. 7620 Sheridan-rd. 3
and Howard L sta., over-
beach; 1-4 rms., $2.50 per
$65-$150 mo., incl. lgt.
mmer rates. Rog. Pk. 6100.

DIVIDUAL APTS.
1, 2, and 3 rm. kitchen-
large, lt. outside living, din-
rms.; private bath with
incl. light, gas; two blocks
Magnolia. Sunnyside 6745.

lshore
ished 3 and 4 room apart-
service, linens, light and
738 Irving Park-blvd.

EAKERS APTS.,
SHERWIN-AV.
room kitch. apts.; attractive
ch; reasonable rates; six
nt on premises.
APT. WITH KITCHEN.
3 rm. apts.; completely
d; nr. Bryn Mawr L sta.
3 blks. to lake and bus
5643 Magnolia-av. Edge-

AND KITCHENETTE
Sheridan-rd., just ½ block
$90.00.
BEAK & CO.
Cent. 4822.

LE APT. HOTEL,
overlooking lake; finely
rm. kitchenette apts., $50
nnyside 4820.

APARTMENTS,
SUNNYSIDE 1449.
with kitch., linen, light and
rates; weekly or monthly.
BEAUTIFULLY FURN-
garage; poss. immediately;
4548 N. Paulina-st., cor-
125 a mo. Ph. MR. STA-
swood 3961 for particulars.

ENAC APTS.
nished large 3 to 6 room
Park-blvd. L. V. 7672.

VILLE APTS.
urn., light, gas, and linen,
at 3550 Broadway.

OD APT. HOTEL,
and sun parlor, front of
omplete. 4048 Sheridan-rd.
COR. JARVIS AND GREEN-
L sta. and lake; 1 r. kit.
$65; Murphy bed; also 1

INDIV. HIGH GRADE
4 rm. kitch. apt.; 1 blk.
maid opt. 1026 Ainslie.
KITCHENETTE APT.
Sheridan L bus, and sur-
office, 3949 Sheridan-rd.
NEW 4 RM. APT. NR.
and Edgewater Beach.
side 7429.
CLARK, NR. BEACH
iv. bath. comp. kit. walk. dis.

West Side.
OM APT. FURN. COMP.
N. Cicero. Austin 1397.

Suburban.
E MOD. APT. LOVELY
no children; C., B. & Q.;
120-R or Box 446.
2 BEDS, SLP. PORCH,
ake, steam and L stations
Evanston 5837.

TO RENT—FLATS.
RENT — FURN. FLAT, 4
orth or northwest, by re-
with 2 children; $60 to $80.
F 428, Tribune.
ENT—FURN. 4-5 RM. APT.
r. school; Woodlawn-st. P.
Address E 123, Tribune.
ENT—FLAT, 3 OR 4 RMS.
north of Montrose, not
Address F 423, Tribune.
ENT—3 RM. FURNISHED
L; reas. Sunnyside 9406.
ENT—4 OR 5 RMS., STEAM
West Side. Kedzie 6072.

HOUSES LISTED.
BER FIRST.
with us to receive by mail
apts. for fall lease.
HT & CO., 1401 Morse-av.

STORES—DOWNTOWN.
OM LOCATION.
st high class tearoom loca-
An opportunity to absorb
ss; extend lease and in-
ace if desired. Responsible
t other good store locations
H & CO. [Ackerburg].
Wab. 8210.
E AND BASEMENT—
fitted with first class fix-
or men's coffee shop. Fix-
long lease; reas. rent. Ad-
Tribune.
BASEMENT, STATE, NR.
for barber shop, etc.;
RAEMER, 11 S. La Salle.
E, STATE NR. QUINCY.
Excellent loc. any bus.
S. La Salle. Ph. Ran. 2094.
FICE STORES, TRANSFER
bsmt.; steam heat, el. light.
W. Illinois.
TORES, OFFICES, SALES-
rooms in downtown district.
TEN & CO., 108 S. LaSalle.
E, 25x85 FT., MADISON-
for men's coffee shop.
25 N. Dearb. Dearb. 3327.

STORES—SOUTH.
RNER STORE, 71ST AND
heart of South Shore dis-
looking for a drug store
L. HESS 2336 E. 71st-st.
W. 69TH-ST., IN TRANS-
0x50, suitable for delicates-
of business.
AL REALTY CO.,
La Salle. Main 3933.
RGE STORE AND BASE-
for any auto business, at
Also large lot in rear, $20.
1119.
ORES, LT. 2 SIDES, MFG.
fl., 3759 Wentworth-av.

STORES—NORTH.
AT BROADWAY.
of Wilson and Broadway dis-
rental; long leases to pro-
ts in retail lines.
PH O. KAPLAN,
Phone Central 4459.
EW STORES, BROADWAY-
corner; choice location;
ancy; 3718-3720 Broadway,
and 3721 N. Halsted-st.
EUR, 133 W. Washington-st.
ARGE MODERN STORE
plate glass show windows,
side location; rent $90.
THOMAS & CO.,
Edgewater 3120.
y and Lawrence.
8x90, near Riviera Theater
long lease.
BRO., 140 S. Dearborn-st.
STORE, NORTH SIDE, IN-
to party for lingerie and
manufacturers for flapper
Sunnyside 5283.
10 IRVING PARK-BLVD.
AN-RD. AND BROADWAY.
r soon. See them today.
W. Wash.-st. Rand. 0729.
LELAND, 15X50, $125; IM-
ion. WALLER, Lake View
NER STORE, DEVON AND
location north of Wilson-av.
Broadway. L. V. 1378.
708½ KENMORE, 16X48½;
WALLER, Lake View 5163.
BROADWAY, 17X55; $125.
View 5163.
RACINE, COR. SUNNYSIDE
hone Rogers Park 6100.
ERIDAN-RD., NR. IRVING
Lake View 5163.

STORES—NORTHWEST.
STEAM HEAT, BUSI-
4363 Armitage-av. Home
business section. Theater ne-
block. Ph. Franklin 5196.
EPTIONALLY FINE STORE
cor. Rockwell and Eastwood;
desirable for any retail
ANDEL, Phone Mon. 0312.
RE IN MILFORD BLDG.
e-av. at Crawford; live lo-
LAWRENCE-AV. EXPE-
shoe store combined with
Price $45.

TO RENT—STORES—NORTHWEST.

TO RENT—21 STORES, STEAM HEATED, now being completed, Lawrence and Kimball-av., Albany Park "L" Terminal; wonderful opportunity for clothing, drugs, ladies' and men's shoes, confections, haberdasher, grocery, butcher, millinery; busiest section in city. Agt. on premises, or phone Ken. 1098.

TO RENT—STORES ON MILWAUKEE-AV., nr. Irving Park-blvd. Possession at once. Suitable for any business. Armitage, Nogal Agency and Loan Corp., 4056 Milwaukee-av. Kildare 3404.

TO RENT—STORES—WEST.

TO RENT—STORES ON COR. OF KEDZIE and Franklin-blvd. Wonderful location for real estate office, restaurant or ice cream parlor. Rental $75 to $150.
K. R. BEAK & CO.,
111 N. Dearborn-st. Central 4822.

TO RENT—EXCELLENT LOCATION FOR high class shoe store in best business block in Austin. For particulars apply F. A. HILL & CO., 5638 W. Lake-st. Austin 0131.

TO RENT—BEAU. STORE, 26TH AND Crawford; in theater bldg. Rm. 4, 1118 S. Crawford.

TO RENT—STORE, 23x90; STEAM HEAT; modern front. 166 N. Cicero-av.

TO RENT—OFFICES AND STUDIOS.

Downtown.
Office Space For Rent.
Otis Building
Single or Double Offices,
650 Sq. Feet Each.
Frontage on La Salle-st.
Inquire at
Corona
Typewriter Sales Co.,
STORE NO. 2, 72 E. RANDOLPH-ST.
PHONE CENTRAL 4750.

FINANCIAL DISTRICT
NEW O. C. L. BUILDING
166 W. Jackson-blvd., 167 Quincy-st. Opposite Insurance Exchange and Board of Trade, adjoining new Federal Reserve Bldg., opposite Continental and Commercial Bank Bldg. Office space on ground as well as upper floors. Apply 12th floor of bldg. Tel. Harrison 1655.

GARRICK BUILDING,
64 W. RANDOLPH-ST.
We have for rent one 3 rm. suite; also one 1 rm. suite with reception room and one single room. Rm. 1405. Central 4721.
THE REAL ESTATE MANAGEMENT CORPORATION
111 W. Washington-St. Main 2608.

TO RENT—ADAMS, NR. MICHIGAN—Modern bldg.; 3,000 sq. ft. on desirable space; freight el.; close to I. C. and L transp.; suitable for any business. Price so low it will interest you at once; possession promptly. See Mr. Gibbons, 63 E. Adams-st. Harr. 5290.

Office Space Opportunity.
800 to 1,200 sq. ft. in the Mallers Bldg., 5 S. Wabash-av., 18th flr., north light. Party taking immediate possession can have Aug. rent at half regular rental. This is exceptionally fine space. Ideally partitioned. Apply 1811 Mallers Bldg. Randolph 3312.

OFFICE SPACE
MALLERS BUILDING.
S. E. COR. MADISON AND WABASH.
5 S. WABASH-AV.
Apply Office of Bldg.
Room 2001. Rand. 6651.

TO RENT—DESIRABLE OFFICE SPACE IN Standard Trust Bldg., southwest corner Monroe and Clark-sts., in sections from 300 sq. ft. to 6,000 sq. ft. for occupancy now. Apply to Room 1010, 105 W. Monroe-st. Phone State 7470.

TO RENT—1014 S. MICHIGAN-AV., COR. 11th-st., overlooking Lake Michigan; large and small light offices, single or en suite, in modern steel frame building; steam heat; passenger elevators, etc.; cheapest offices on South Mich. Open.

TO RENT—SMALL SHOP IN IMPERIAL Building, 312 S. Clark-st.; entrance from main hallway and Imperial Court, suitable for barber shop or small merchandising office; low rent. Apply to GEORGE H. TAYLOR, 312 S. Clark-st.

AUDITORIUM TOWER.
Very desirable all outside space, north light, 700 ft.; reasonable; must rent account taking larger space. Inquire Room 1306.

MOST CENTRAL LOCATION.
Southwest corner Dearborn and Madison-sts., 1 large and 1 small suite; also single office. Call Room 402 Hartford Bldg.

CITY HALL SQUARE BLDG.
Large, elegantly furnished, finest, lightest offices, reasonable. Room 1709-12, 139 N. Clark-st.

TO RENT—SEVERAL SMALL OFFICES ON W. Washington-st., near city hall. $35. JUDSON F. STONE, AGENT, Main 1776. 30 N. La Salle-st.

TO RENT—DENTISTS, DOCTORS [ALSO part time]. Light offices for any legitimate purpose. Desirable shops spaces.
Reliance Bldg., 32 N. State-st.

TO RENT—OR FOR SALE—1 OR 2 WELL furnished connecting offices; 2 separate entrances; cheap lease. 20 E. Jackson-blvd., R. 500. Harrison 8500.

TO RENT—OFFICE SPACE IN BEAK BLDG., 111 N. Dearborn-st., at a reasonable rate. For further information call K. R. BEAK & CO. Central 4822.

TO RENT—PRIVATE OFFICE IN HIGH class Loop office building; very reasonable. Call Randolph 4714. Room 704 City Hall Square Bldg.

TO RENT—PRIVATE OFFICES, STENOgraphic service, 2 phones, North American Building, Cor. State and Monroe. Phone Randolph 2648.

TO RENT—BEAUTIFULLY FURNISHED private office with reception room and private entrance, unlimited telephone and stenographic services. 1011 Marquette Bldg.

TO RENT—DESIRABLE FURNISHED PRIvate office, opp. La Salle hotel. Phone service. Rm. 310, 17 N. La Salle-st.

TO RENT—ONE OR TWO OFFICES, MODern; convenient; good light. Room 1318-20, 10 S. La Salle-st.

TO RENT—OFFICES IN CHICAGO STOCK Exchange Bldg., single or en suite. JUDSON F. STONE, Agt., 30 N. La Salle-st. Main 1776.

TO RENT—TACOMA BUILDING—La Salle at Madison, choice of private offices. W. H. LYMAN. Franklin 3461.

TO RENT—BEAUTIFULLY FURNISHED priv. office, also desk rm., with desk. 1068 Peoples Gas Bldg. Wabash 0779.

TO RENT—HIGH CLASS PRIVATE OFfice; exclusive section; cheap. R. 224, 605 S. Michigan-av.

TO RENT—BEAUTIFUL PRIVATE OFFICE, also desk room; furn. or unfurn.; immediate poss. 1546 1st Natl. Bank Bldg.

TO RENT—LIGHT OUTSIDE SUITE, $80; office with vault on La Salle-st., $60. Rm. 824, 160 N. La Salle-st. Wabash 8210.

TO RENT—DESK SPACE IN HIGH CLASS Loop office building; rent cheap. Tel. Rand. 4714. Rm. 704, 139 N. Clark-st.

TO RENT—LARGE OFFICE, FURNISHED throughout in mahogany furniture. Apply 650 Marquette Bldg.

TO RENT—OFFICES AND STOCKROOMS, S. E. cor. Jackson and Plymouth-ct., from $75 up. JOHN E. MAGILL & CO., 35 N. Dearborn.

TO RENT—OFFICE AND 300 SQ. FT. FOR storage. 11 W. Kinzie. Central 2154.

TO RENT — FURN. PRIVATE OFFICE. Phone and steno. 208 S. La Salle. Rm. 729.

TO RENT—PRIV. OFFICE, PHONE AND steno. service; reas. 608 Cunard Bldg.

TO RENT — DESK SPACE IN CHICAGO Stock Exch. Bldg.; reas. Ph. State 5539.

TO RENT—192 N. CLARK, PT. OF LRGE. light office. R. 212, or ph. Frank. 1067.

TO RENT—FURNISHED PRIVATE OFFICE. Rm. 507, 179 W. Washington-st.

TO RENT—DESK SPACE AND OFFICE. 718 Westminster Bldg. Rand. 3163.

TO RENT—SMALL TWO RM. OFFICE, 16TH fl. Monadnock Bldg. Harrison 0340.

TO RENT—FURNISHED OFFICE OR DESK space, comp. equip'd. 1119, 19 S. La Salle.

TO RENT—FUR. OFFICES, SINGLE DESKS; mail and full service. 800, 20 E. Jackson.

TO RENT—DESK, OFF SPACE; ALSO LRG. off.; reas. 209 W. Jackson. R. 208.

General.

TO RENT—DOCTOR'S OFFICE, SUITE OF offices and reception room with 4 room flat attached; near transfer corner; modern in every detail; new bldg.; offices are being built especially for doctors' needs; apt. has fireplace, bookcase, gas range and ice box; sun and glazed sleeping porches. Apply 3254 Lawrence-av.

PHYSICIAN-DENTIST.
N. e. cor. Wilson and Broadway, suite of offices, $70. S. e. cor. Wilson and Broadway, desk room off reception room, $36.50.
GORDON STRONG & CO.,
Harr. 8191.

TO RENT—2 OFFICES AND RECEPT. RMS. Good bus. and office bldg.; best sect. of N. Side; suitable for any profession. Ph. Rogers Park 1232.

TO RENT—MODERN COR. OFFICE FOR rent; on trans. cor.; recep. rm. furnished. N. e. cor. Belmont and Halsted. Grace. 8788.

TO RENT—OFFICE, GOOD LOCATION FOR dentist; special inducement to beginner. Ph. Canal 0380.

TO RENT—OFFICE AND 5 ROOM APT. Good loc., cor. Albany Pk., $70 mo. MONROTH, 3153 Montrose. Jun. 0411.

TO RENT—4624 SHERIDAN-RD., PANTHEON bldg., office, nr Wilson. Sunny. 1227.

TO RENT—243 E. 47TH-ST., $22.50. J. WELLS, 76 W. Monroe. State 4240.

TO RENT—FLOORS AND LOFTS.

TO RENT — 3,600 SQ. FEET, 1ST AND 2D floor, with elevator and heavy construction; suitable for storage or shop; near $110. Apply office JOHN T. DRISCOLL. Call Kedzie 0740.

TO RENT — CLOSE IN WEST SIDE MILL bldg.; daylight 3 sides; flrs., 4,000 sq. ft. each; attractive rentals. 812 National Bank Bldg. Central 2874.

TO RENT—W. SIDE, 5,000 SQ. FT., LIGHT 3 sides; spr., special inducements. H. N. DUERLEIN & CO. Franklin 4860.

TO RENT—ABOUT 4,000 SQ. FT. FLOOR space suitable for machine shop. MOLINE, 8 S. Clinton.

TO RENT—1110 S. MICHIGAN, 2D FLOOR suitable for showrooms, 7,200 sq. ft. for lease; at premises.

TO RENT—FLOORS AND LOFTS.

TO RENT—2127 MICHIGAN, 2D AND 3D floors; reas.; about 4,000 sq. ft.; good for printing office or light mfr.; plenty of light. Apply Manager of Lexington Hotel.

WANTED—STORES, OFFICES, LOFTS

WANTED — TO RENT — MEAT MARKET within a radius of 100 mi. of Chicago, with option of buying same if satisfactory; send all particulars. Address H M 557, Tribune.

WANTED—TO RENT—LARGE RECEPTION room, with priv. office, on North Side; must have good transportation. Phone Mr. Shaw, Diversey 8414.

TO RENT—MFG. PROPERTY.

TO RENT — IN FIREPROOF SPRINKLED building, heavy floor load, electric freight and passenger elevators and excellent light, 30,000 sq. ft. of space; will divide; location 361 E. Ohio-st. and 360 E. Grand-av. Suitable for office, stockroom or light manufacturing. For information apply
WINSTON & COMPANY,
38 S. Dearborn-st. Tel. Central 4204.

HEAVY WAREHOUSE
43,000 sq. ft. for rent or sale; easy terms; ft. ld. 500 lbs., lt. 3 sides; 4 truck garage; close in; imm. poss. FREDERICK T. HOYT, 154 W. Randolph-st. Main 5113.

TO RENT—FLOORS IN GOOD MILL CONstructed building; elevator, good light and heat; $60 and up; mfg. or storage; convenient to loop and depots; immediate possession. 726 Washington-blvd. Roosevelt 8200.

TO RENT—2819 WABASH, 1 AND 2 STY. bldg., 22,000 ft., skylts. $7,560 gr. rent. Poss. Aug. 1. Suit. serv. sta., etc.
OLIVER & CO., Excl. Agts.,
203 S. Dearborn-st. Harr. 9264.

TO RENT—1608 S. WABASH-AV., 18,500 sq. ft. store and 4 floors; desirable location; 10 minutes to loop; steam heat and elevator service. Will divide. W. P. HEYN, 8 S. Dearborn-st.

TO RENT — FACTORY BLDG., 40X250; bldg. 100x200; 5 acres land; near E. J. & E. track, in Gary limits; reas. price. Phone Gary 2216.

TO RENT—5,000 TO 40,000 SQ. FT., HEAT, spr., nr. Chgo-av. L station; spec. terms. H. N. DUERLEIN & CO. Franklin 4860.

TO RENT—2 STY. BLDG. ON C. J. RY. 18,200 ft.; steam ht.; elev.; 4053 La Salle. MONTAGUE & SONS, 25 N. Drbn. Cen. 5012.

TO RENT—60,000 SQ. FT. S. S. NR. LOOP; 2 R. Rds. Address E 243, Tribune.

WANTED—TO RENT—MANUFACT'G.

WANTED—TO RENT—SMALL SHOP FOR light mfg. space, 25x75 ft., or about, on N. W. S. or N. S. Address S 352, Tribune.

TO RENT—BUILDINGS.

TO RENT—LARGE BRICK BUILDING IN the rear of 1236-40 Milwaukee-av., entrances through 3 different alleys from 3 streets; 12,000 sq. ft., suitable for public garage; for taxicab station or for combination garage and distributing depot; for department store or other large concern; for ice manufacturing plant; storage house or any manufacturing business; will co-operate with any broker. Isador Ferguson & Co., Inc. Franklin 2905.

TO RENT— TO RENT—
5 sty. and bsmt. bldg., 175 W. Monroe; 45x189; heat, plt.; frt. elev.; splendid shipping facilities; poss. May 1, 1923.
PAUL C. LOEBER & COMPANY,
Exclusive Agents,
111 W. Washington-st. Ph. Frank. 0756.

TO RENT—OR FOR SALE—DANDY 4 STY. & b. bldg., 25x75. Close to loop. Frt. elev. Reasonable terms. Imm. poss.
ALEX. FRIEND & CO.,
29 S. La Salle-st. Randolph 4916.

TO RENT—NEW 1 STY. BLDG., 5,000 SQ. ft.; adapted for mfg. or display; Cottage Grove nr. 42th; poss. soon. Address H S 54, Tribune.

TO RENT—1470 MICHIGAN, 2 STY. BLDG. 25x170 very low rent, immed. poss. OLIVER & CO., 203 S. Dearborn-st.

TO RENT—HALLS.

BEAUTIFUL HALL,
125x50; accommodate 600 people; perfect appointments for private dances, banquets, or public meetings. Apply Manager, Lexington Hotel, 22d and Michigan.

WANTED—TO RENT—HOTELS.

WANTED—TO RENT—HOTEL, OUTSIDE OF Chicago; resort season, with option of buying if satisfactory; send particulars. Address H M 556, Tribune.

STORE AND OFFICE FIXTURES.

The GLOBE-WERNICKE CO.
170 W. Monroe-st.
BARGAINS IN USED FURNITURE taken in exchange and discontinued patterns. Desks, tables, chairs, sectional bookcases, card index and vertical letter files; priced for quick movement.
TELEPHONE MAIN 3068.

BAKERS, ATTENTION—COMPLETE SET OF bakery fixtures; all high grade fixtures; latest style cases; must be seen to be appreciated.
JAC. LEDERER, INC.,
700 W. Madison-st. 2496 Monroe.

JULIUS BENDER,
901-915 W. MADISON-ST.
Largest stock of new and used store and office fixtures of every description. Terms if desired. Special fixtures to order.

CASH REGISTERS, COMPUTING SCALES, coffee grinders, meat slicers, rebuilt and guaranteed.
JAC. LEDERER, INC.,
644 W. Madison-st. Monroe 2496.

AMERICAN STORE FIXTURE CO.,
121-127 So. Halsted-st.
LOWEST PRICES ON STORE FIXTURES FOR EVERY BUSINESS.

REFINISHED FLAT TOP DESKS, $10 UP; arm, swivel, and side chairs, $2 up; roll top desks, tables, files, etc., cheap. LOMB, 408 S. Dearborn-st.

DESKS — USED ROLL TOP, FLAT, TABLE; chairs taken in exchange for new, rock bottom prices. FRANKLIN DESK CO., 163 W. Monroe-st. Franklin 5845.

RESTAURANT FIXTURES — COUNTERS, stools, tables, chairs, coffee urns, coolers, ranges, etc.; like new; lowest prices. 610 N. Wells-st.

FOR STORE FIXTURES FOR ANY BUSIness at big savings. STANDARD STORE FIXTURE CO., 840-842 W. Madison-st.

FOR SALE — BETZ SPECIAL OPTICAL trial case, operating table, adjustable elect. lamp. 2320 61st-ct., Cicero.

ROLL TOP DESK, $20; LETTER SIZE transfer cases, $1; also other bargs. Kendrick Furn. Co., 108 N. Franklin. Main 1692.

NEW AND USED OFFICE FURNITURE—See us before you buy. Monroe-Benbrook & Co., 507 S. Dearborn. Harrison 5526.

DESKS, OFFICE FURNITURE OF EVERY description, new and used; lowest prices. SABATH DESK CO., 172 W. Lake-st.

50 SALOON AND COFFEE SHOP OUTFITS; complete; cheap. 1702 S. State.

2 MILLINERY WALL CASES, 8 FT., $125. 1017 E. 47th-st.

FOR SALE — 6 FT. GLASS SHOWCASE, glass shelves, reas. Call Dorchester 0499.

SAFES.

WE ARE CLOSING OUT SECOND HAND safes and filing sales at bargain prices. DIEBOLD SAFE & LOCK CO., 122 S. Wells-st.

WE BUY 'EM—USED SAFES—WE SELL 'EM. Vault doors, cabinets, fur vaults, cheap. Chicago Safe & Vault Co., 1000 S. State.

SAFES—VAULT DOORS, FUR SAFES, CABinets, fire and burglar proof; new and used; lowest prices. Sabath Safe Co., 172 W. Lake.

FOR SALE—LARGE STOCK OF DISCONtinued safes at liberal discounts. Herring-Hall-Marvin Safe Co., 211 W. Wash. Main 1656.

MACHINERY AND TOOLS.

Electric Traveling Cranes.
2—Brand new 10 ton overhead Electric Traveling Cranes, 31' 9" span; 3 motor type, 440 volt A. C., 60 cycle, 3 phase.
Brand new 2 ton overhead Electric Traveling Crane, 35' span; 3 motor type; 220 D. C. Write for Industrial Bulletin No. 205.
HARRIS BROTHERS COMPANY,
35th and Iron-sts. Ph. Lafayette 1900.

AMERICAN SELF-FEED RIP SAW	$350.00
Fay & Egan 24" Planer	$350.00
Crescent Hollow Chisel Mortiser	$203.00
27" Band Saw	$125.00
24" Square Head Jointer	$125.00
5 h. p. Motor, new	$70.00
2 h. p. Motor, new	$50.00

And many others. Ask for stock list.
WOODWORKERS' TOOL WORKS,
222 S. Jefferson-st., Chicago, Ill.

FOR SALE—
1 Worthington compound duplex steam pump, plunger and ring pattern; size 12 in. by 18¾ in. by 10½ in. by 10 in., 150 lb. pressure, 900 gallon capacity; excellent condition. Address CHICAGO MALLEABLE CASTINGS CO., West Pullman Sta., Chicago, Ill.

4 18X8 LATHES.
1 24x16 Lathe.
1 26x14 Lathe.
PASSMAN BROS.,
30 S. Green-st., nr. Monroe.

TWO FITCHBURG 6X20 PLAIN CYLINDER grinders, $250 each; 1 large lathe with grinding head, $125. FARGO MOTOR CAR CO., 1164 W. 22d-st.

BARGAINS IN ALL SIZES A. C. AND D. C. electric motors. We buy, sell, rent, exchange, and repair. Arthur Wagner Co., 706 S. Dearborn. Harrison 1833-1246.

150 TON TIRE PRESS, IN EXCELLENT condition, with 10 h. p. A. C. motor, $550. FARGO MOTOR CAR CO., 1164 W. 22d-st.

ELECTRIC MOTORS, WHOLESALE PRICES, bought, sold, repaired, exchanged, installed. Hyre Elec. Co., 618 S. Dearborn. Harr. 1182.

WANTED—USED ELEVATOR, 1,500 TO 2,000 lbs. capacity; with or without cage. Address H E 494, Tribune.

USED MIXERS, GRINDERS, KETTLE, FILters, tanks, etc.; other equipment. EDWARD M. KELLER & CO., 144 W. Kinzie-st.

LIGHT & HEAVY MANUFACTURING.

TO LET—PRODUCTION DIE WORK REquiring not less than No. 3 Brown & Sharp milling machine or equivalent.
TITE-PACK FILLER CO.,
728 W. Madison.

EXCURSION AND TRAVEL.

DO YOU WANT TO REDUCE YOUR EXpenses to Calif.? Address E 324, Tribune.

REAL ESTATE FOR SALE.

CENTRAL.

FOR SALE—E. DELAWARE-PL., NEAR Michigan-av., old improved at low price.
PRUSSING AND COMPANY,
106 N. La Salle-st. Franklin 4164.
Preferred properties on the North Side.

FOR SALE—1475 S. MICH.-AV. [FOR DIVIsion of owners' interests]; 3 story brick; lot 25x161; pays 7% net; $60,000. OLIVER & CO., Exclusive Agts., 203 S. Dearborn-st.

FOR SALE—3 ADJOINING PLAIN FRONT houses, block fr. Mich. and Chicago-avs. E. A. SHILTON, 537 N. Mich.-av.

APARTMENTS—SOUTH SIDE.

SOUTH SHORE 3 APT.
6 RMS., 3 BATHS; 3 CAR GARAGE.
Beautiful new bldg., located nr. lake, Jackson Park, I. C. station; exceptionally well built; tile bath; large rms.; all latest conveniences; apts. well rented; 2 yr. leases; immed. poss. 1 apt.; price $40,000; cash necessary, $14,000. Inspection by appointment only.
O'CONNOR, BURKE & McDONNELL,
Exclusive Agents,
6823 Stony Island, Hyde Park 0213.

3 FLAT BRICK, $9,300.
4, 5, 6 rms.; steam heat; elec.; newly decorated. Rents $2,160. Located at 61st and Woodlawn-av. $1,500 cash will handle. For inspection see N. J. Reilly.
McKEY & POAGUE,
1172 E. 63d-st. H. P. 8100.

Beaut. Home and Invest.
3 apt., sun parlor bldg.; 1st apt., 10 rms., 2 baths, billiard rm., etc.; 2d and 3d apts., each 6 rms. and sun par.; will consider trade on clear 2 flat.
P. J. GRADY & CO.,
820 W. 55th-st. Yards 4402.

WASHINGTON PARK SUB.
Two flat building, 6 and 7, with 3 rm. flat in basement; rent $2,310; price $13,000, terms.
SELZ & SOUTHMAN,
Southeast Corner 61st and Calumet.

2 APT. BLDG.
On Sangamon, nr. 69th-st., mod. 6-6 rm. brick; tile baths; double furn.; must be seen to be appreciated; $10,500; cash needed $4,000. LIBERTY LAND & INV. CO., 3301 S. Halsted-st. Boul. 6775. KIBORT.

FOR SALE—2 APT. IN WOODLAWN, UNIversity, nr. Marquette-rd., 3 story s. f., 6, 7, and 7 rms., st. ht.; 2 car brick gar. Price $16,000; $5,000 cash.
FRANK H. LANG & SON,
40 N. Dearborn-st. Randolph 7600.

FOR SALE—HAMILTON PARK DISTRICT, 2 story brick, 6 rms. each, modern, hot water heat, 40 ft. lot; price reduced for quick sale; bargain; $11,000.
BACON & THAYER,
700 W. 69th-st. Wentworth 2422.

FOR SALE—BARGAIN, OWNER LEAVING for Europe; 6910 Union, 2 flat frame; lot 25x125; 7 rooms, closet, bath, gas, electric; lawn with shady trees; 2 car garage; $4,200; $1,500 cash; rent income $105 mo. Call 539 W. 68th-st. Normal 7280.

FOR SALE—BEAUTIFUL, NEARLY NEW 2 flat, 5-6 rms., steam ht., near I. C.; excellent condition; exceptional bargain; payments less than rent. Call owner, Midway 2564. 1422 E. 72d-pl.

FOR SALE—3 FLAT ON CALUMET, NEAR 32d-st., will be Grand-blvd. frontage when widened; good business proposition; will sell equity cheap, $3,500 cash. Owner. Address H K 513, Tribune.

FOR SALE—$8,000 BUYS EQUITY NEW 6 flat, 5 rooms and s. p.; Michigan-av. near 59th-st.; income $6,000 per year.
B. J. GROSSMAN & CO.,
10 N. Clark-st. Dearborn 2663.

FOR SALE—$57,500 MOD. 12 APT. 3-4 rms., 6-5 rms., 3-6 rms., 3 baths, sun parlors; corner; all pressed brick bldg.; lot 80x120, nr. Hamilton Pk.; rent $9,960; a real bargain. Address H J 566, Tribune.

FOR SALE—OGLESBY-AV., NEW 3 APT.; 5 rms. ea.; sun parlors; garages; English basement; very lge. rms. Price $32,000.
J. L. HESS,
Mid. 0050. 2336 E. 71st-st.

FOR SALE—DREXEL, NEAR 57TH-ST., 12 apt. 3 story brick, mod. throughout; income nearly $9,000; $10,000 will handle this. COLEMAN, 4729 S. State. Drex. 1800.

FOR SALE—SACRIFICE FOR $37,500; HIGH grade sun parlor 6 flat bldg., 3 baths each apt.; rent $8,325; finely located, Hyde Park. Address H K 358, Tribune.

FOR SALE—24 APT., S. P., 12 5, 12 4; rents $21,000; $15,000 cash for equity; must be sold. Address H P 485, Tribune.

FOR SALE—2 FLAT BARGAIN, $11,000; near Wash. Park, 5-6 rms., modern; garage. TAYLOR, State 8856.

FOR SALE—SOUTH SHORE HIGH GRADE new 2 flat, 5-5 rms., sleeping porches, shower baths, built-in tubs. 7219 Ridgeland.

FOR SALE—NEW TWO APT. BLDG., CHATham Fields; mod.; make offer. 8010 Rhodes Grattan. 7857 Cottage Gr. H. P. 0705.

FOR SALE—IF YOU ARE IN THE MARKET for a bargain or have R. E. for sale see NEWTON B. LAUREN & CO., 32 W. Monroe.

APARTMENTS—NORTH SIDE.

FOR SALE—
See this brand new building.
1341-49 Kenilworth-av.,
just west of Sheridan-rd.
1 block to lake.
42 apts., 4 and 5 rooms.
Rents $36,750; mtge. $145,000.
Can make close deal.
For cash or trade.
Full commission to brokers.
PLOTKE & GROSBY,
2532 N. Clark. Diversey 5568.

TRULY A BARGAIN.
Owner needs cash and must sell beautiful north shore 16 apt. this week; quick action and $20,000 will place this profitable bldg. in your hands. [Miller.]
Open evenings and Sundays.
H. E. HENDERSON & CO., Excl. Agts.
6532 Sheridan-rd. Rogers Park 8000.

FOR SALE—30 APT. BLDG. IN LINCOLN Park district; 15 4 rms., 15 5 rms.; will sell at 5 times rental.
6 apt. bldg., all 6 rms., 2 blks. Clark and Diversey, 3 blks. elevated; excellent rooming proposition; price $35,000; will consider some trade.
Theo. B. Christian & Sons, 2707 N. Clark-st.

BIG SACRIFICE.
84 apt. bldg., 4 and 5 rm. apts.; lot 225x175 ft.; rent approx. $75,000 per an.; incumb. $300,000, $50,000 cash and part trade will handle deal.
JOHN B. DE VONEY & CO., Excl. Agts.,
133 W. Washington-st.

FOR SALE—WELL BUILT 12 APTS., 5 RMS. each, 3 blocks from lake, close to Addison and Halsted-sts., bring in $8,520 yr.; lot 60x150; will sacrifice for less than 5 times rental; make attractive terms and take a 2 flat in part trade.
F. H. THOMAS & CO.,
4424 Broadway. Edgewater 3120.

FOR SALE—CLOSE IN, GREAT FUTURE; Ohio [new blvd.] e. of Dearborn; 4 sty. stone front 4 apt., stove; low rents; only $14,500 if sold quickly; half cash.
3 sty. s. of Chgo.; snap; $12,500.
2 sty. brick nr. N. La Salle; $8,500.
CROWE BROS. & CO., Dearborn and Chicago.

BARGAIN.
Modern sun parlor 2 apt. bldg., Howard-av. district; stm. ht., lot 30x125; price $12,500; cash $4,500. See Larsen. NATIONAL REALTY, 5605 N. Clark.

Near Argyle Station.
12 apts., well rented, $50,000; mtg. $32,000; equity part cash, balance trade or terms. BROOMELL BROS., 4603 Clark-st. Edgewater 1414.

FOR SALE — GREAT BARGAIN IN 24 flats; steam heat, electric light; all 4 rooms; one heating plant; hardwood floors; can deliver at 4 times annual rental; $15,000 cash will handle.
R. A. WILLIAMS & CO., 748 Fullerton-av.

FOR SALE — 6-5 RM. APTS., SUN PLR., fireplaces, bookcases; Paulina-st., near Balmoral; $33,500; terms [See Conger.] Sunnyside 0236.
HENRY H. TANK & CO., 5018 Broadway.

FOR SALE—MOD. 18 APT. BLDG., LIN. PK. dist., court style, consist 4, 5 and 6 rm. apts., inc. $20,000 yr.; mtg. $65,000; might consider improved bus. prop. for part $45,000 equity. Address E 364, Tribune.

FOR SALE—13 4 RM. APTS., WALL BEDS, sun pir., bookcases; near Argyle sta.; rental $9,780 [low]; price $50,000; cash $15,000. [See Conger.] Sunnyside 0236.
HENRY H. TANK & CO., 5018 Broadway.

FOR SALE—18 APT. BLDG.; PRIV. FRONT pchs., 1 blk. lake, nr. Sheridan-rd L sta.; mtg. $50,000, 6%, 5 yrs. straight; rent $19,320; pays over 18% net on $60,000 equity; no trade. Address H C 188, Tribune.

FOR SALE—2 FLAT BRICK; SUN PARLORS; near Granville L station; $14,500; only $3,500 down. Also 3 flat brick, 6-6-6; steam heat; 2 car garage; Edgewater; almost new; $18,800. JOHNSON, Lake View 3309.

Big Bargain Edgewater.
Only $20,000 cash needed for new 18 apt. building. Price $90,000. Call Main 4040.

FOR SALE—6 FLAT BRICK; ALL 4 ROOMS and sun parlor; steam heat; near Clark and Foster; price, $32,000; $7,000 cash. Boyd Brown, 5618 Broadway. Sunny. 5841.

FOR SALE—3 FLAT BRICK BLDG., EDGEwater, east of Clark, 5-5 rooms; stove ht. Price $15,000; terms. Boyd Brown, 5618 Broadway. Sunnyside 5841.

FOR SALE—6 APT., SUN PAR., BARGAIN; e. of Clark; nr. Argyle L sta.; $33,500; $8,000 takes equity. See Schultz. 5018 Broadway. Sunnyside 0236.

FOR SALE—HIGH GRADE 36 APT., E. OF Broadway, n. p.; rent $37,000; will consider some trade.
WATSON & TACKETT, 4065½ Broadway.

FOR SALE—160 FT. SHERIDAN-RD. IMPR. 30 apts.; mtg. $165,000, 10 yrs.; wonderful buy; make offer, cash or trade. See PACKER, Sunnyside 0236. 5018 Broadway.

FOR SALE—KENMORE-AV. 3 APT. 5-6-6 rms., stm. ht.; good room. house; $14,000; $5,000 cash.
HENRY H. TANK & CO., 5018 Broadway.

FOR SALE—2 FLAT, 6-7 RMS., FURN. HT.; good loc.; excel. trans.; $11,500. Fine investment; small cash paymt. Shel. 4307.

FOR SALE — NEAR-IN N. SIDE CORNER, 4 stores, 30 apts.; $100,000; rents $18,350. QUINLAN & TYSON, 40 N. Dearborn.

FOR SALE—30 APT. BARGAIN, 4-5-6 RMS.; rent $21,500; price $100,000; consider part trade and cash. Address H C 595, Tribune.

FOR SALE—RAVENSWOOD COR. 6 APT. janitor's apt.; stm. ht., $37,500; only $10,000 cash. DIBBS, 1166 Diversey.

FOR SALE—2 FLATS, 7-8 RMS., MOD., RAvenswood; pains; poss. 189 N. Clark. R. 510.

FOR SALE—7 FLATS, 1 STORE, 3017 N. Clark-st.; payments. 189 N. Clark. R. 510.

REAL ESTATE FOR SALE.

APARTMENTS—N. W. SIDE.

FOR SALE—6 FLAT BRICK, ALL 4 ROOMS on corner lot, 50x125; stove heat, elec. light, very modern; close to good transportation; rents $35 and $36 per flat; mtge. $8,500; price only $18,000. Cash to mtge. Will call with auto and show bldg. Phone Kildare 1825.

2 STORY BRICK,
Steam heated building on Fairfield Av. near Logan Blvd. Price $10,500. $4,000 cash required. Ph. Humboldt 0172 or Central 2643.

ALBANY PARK 3 FLAT.
Beau. bldg., 3 rms., sun par., slp. pch.; lot 33½x125; 2 car br. gar.; front dr. Irv. 2760.

FOR SALE—2 FLAT JUST COMPLETED. 5 and 5 rms., 2 steam plants; 37½ ft. lot; nr. L, surf. and steam lines; $3,000 cash, balance in payments. Nevada 9819.

FOR SALE—IRVING PARK, BRICK 2 FLAT, 5 rooms, 2 furnaces, sun parlors; closed-in porch; bargain at $11,000; $5,000 cash.
KOESTER & ZANDER, 27 W. Washington-st.

FOR SALE—DANDY 2 FLAT BRICK, SUN parlor; Albany Park, near Kedzie L; $1,500 cash; $75 mo. Address A B 309, Tribune.

FOR SALE—NEW BRK. 2 FL., BEST LOC. Portage Pk.; h. w. ht.; 35 ft. lot; best val. in city. F. A. Boswell, 4469 Milwaukee.

FOR SALE—FINEST NEW 2 APTS., 6 RMS. terms to suit; near office; 2600 Devon; open to 9. Claude W. Morris. R. P. 0992.

FOR SALE—BARG., FRAME BLDG. AND 2 lots, 25x125; 6-4 r. flats; $6,700. Kild. 4662.

APARTMENTS—WEST SIDE.

FOR SALE—12 RM. APT.; MOD.; LATEST; price $58,500; yearly rental $10,800; leaving city; must sell. Easy terms to suit. Adams and Kilbourne. Owner, WEINER, 809 S. Halsted.

FOR SALE—4 TIMES RENTAL BUYS BRICK 3 flat. Warren-av., near Ashland. FARGO, Cent. 0024.

FOR SALE—N. ARTESIAN-AV., COR. FULton; brick 2 flat; rents $408; clear; $2,000 cash. Ogden, Sheldon & Co., 192 N. Clark-st.

FOR SALE—3 FLAT, STONE FRONT, 6 rms. each, elec., good cond., glazed por., garage. 3024 W. Taylor. Rockwell 6201.

BUSINESS PROPERTY—SOUTH.

This Owner Means Business.
HE OWNS PAYING BUILDING, well located, says reduce price $200 daily until sold; brick building; elec. light; mod. plumb., 3 stores, 6 flats, stove heat; dependable tenants; reas. rental; annual rental $3,900; expenses about $900; cash needed $3,000. What is your bid? Today's price $28,600.
LYNCH. 8258 S. Halsted-st.

ARE YOU LOOKING
for a live location for your business? Investigate a 25 ft. store and office bld. at 75th and Cottage Grove-av.; this district growing very rapidly; good terms.
ARTHUR R. BLAIR & CO.,
7455 Cottage Grove. Dorchester 8100-8101.

FOR SALE—4 STORES AND 12 FLATS; modern; on one of the best business streets on South Side; at very attractive price; the yearly income on the low rental is $10,600. Call HOBBS & GRUBB for particulars, 454 E. 47th-st. Kenwood 0798.

FOR SALE—1 STORE AND 1 APT., 65TH-st. and Cottage Grove-av.; 2 story brick; stove heat; mtg. $11,500; price $18,500. $6,000 cash.
J. C. WILKINSON & CO., 907 E. 55th-st.

FOR SALE—N. W. COR. 39TH-ST. AND Vernon-av., 4 story pressed brick, 2 stores and 9 flats; rents over $6,000; $7,000 cash; price $32,500.
R. M. O'BRIEN & CO.,
3457 Indiana-av. Douglas 1588.

FOR SALE—3 STORES, 4 GARAGES, 65TH and Cottage Grove-av., new brick bldg.; stove heat; yearly rental $3,050; mtge. $17,500; price $30,000; $10,000 cash.
J. C. WILKINSON & CO., 907 E. 55th-st.

FOR SALE—BUSINESS BLOCK, E. 55TH-ST. corner, 2 stores and 10 apts.; modern bldg.; yearly rental $9,000; mtge. $30,000; price $55,000.
J. C. WILKINSON & CO., 907 E. 55th-st.

BUSINESS PROPERTY—NORTH.

CLARK-ST. AT DIVERSEY,
$265 PER FT.
147 ft. Clark-st., part old improv.; rental $3,220; can be tripled; 3 stores, 3 6 rm. apts.; also frame house; balance vacant; offers a great investment at this very low price. LINO BROS. Diversey 8120.

FOR SALE—CORNER BRICK STORE WITH 2 flats above; stove heat; 5 car garage; near Diversey and Racine; rental $1,848; price $13,500; terms. GRAPE & WORTHINGTON, 3561 Broadway. Graceland 0191. Automobile service.

Buy Clark-st.
frontage; 100x208; near Lawrence-av.; present brick improvement pays some return; price $80,000. BROOMELL BROS., 4603 Clark-st. Tel. Edgewater 1414.

FOR SALE—N. E. COR. LINCOLN-AV. AND Wrightwood; ripe for improvement; present old improvements pay 10 per cent net on $20,000 equity.
J. P. STRICKLAND & CO., HARR. 8774.

FOR SALE—WONDERFUL BUY ON LINcoln-av., 2 modern brick bldgs.; 2 stores and 7 flats; present rental [ridiculously low] $3,532; lot 50x125; price $23,000; easy terms. Edgewater 3120.

FOR SALE—27 APT. AND 7 STORES IN exc. loc.; only $110,000; income $24,600; must be sold in 10 days. Address K D 592, Tribune.

BROADWAY GARAGE.
55 ft. frontage; excel. for remodeling into salesrm. and service sta. Ravens. 0647.

Lincoln Park Frontage
for $11,000; good rental. 241 Conway Bldg.

FOR SALE—OR 99 YEARS LEASE; S. E. cor. Dearborn and Illinois-sts.; 80x76; old improvements. Phone State 6950.

FOR SALE—BUSINESS COR., STOVE HT.; rent $5,000; price $45,000. Coffman Realty Co., Sheridan at Foster. Edge. 3814.

BUSINESS PROPERTY—N. W.

FOR SALE—BEST LOCATION ON MILWAUkee-av. for filling station, corner Elston and Mil.-av., 170 feet deep.
160 foot frontage corner on Ardmore, Mil. and Austin-avs., best corner left north of Jefferson; bargain price to close this week; terms arranged.
G. A. LEONARD, 5800 Mil.-av., or 725 Conway Bldg.

FOR SALE—WILL SACRIFICE THREE BUSiness lots on W. Montrose-av., at $800 each, 1-5 down, balance easy terms. Address H A 455, Tribune.

FOR SALE—TRANS. COR. N. W. SIDE, 6 stores, 12 flats, brick; stove heat; rent $7,100; bargain for cash. Oakland 0751.

BUSINESS PROPERTY—WEST SIDE.

FOR SALE—STORE AND FLAT AT 5006 W. Kinzie-st.; 4 garages; corner lot 38x125; income $1,000 annually; price $4,750; cash $1,000; terms. Great bar. Kil. 2164.

FOR SALE—BARGAIN—WEST SIDE BUS. prop., nr. L sta.; rental over $4,000; mtg. $13,500 at 6%; $10,000 cash req. WM. H. MULHOLAND & CO., 30 N. La Salle-st.

HOUSES—SOUTH SIDE.

FOR SALE—HOUSE, 6 RM. RESIDENCE, Stewart-av., bet. 69th-70th-sts.; A1 condition; hardwood floors and finish; elec.; ideal pleasant home; exc. trans.; $2,000 will handle; balance terms. A. BARG.; price $6,300.
WOLFE & LAVIN,
734 and Luella. Hyde Park 0210-0991.

CLYDE-AV. BEAUTY.
5 rm. brick bungalow, nr. 75th-st.; hot water heat, sun parl., sleeping porch; strictly modern; 2 car brick garage; the price is right. See us for So. Shore property.
HUBBELL, 2204 E. 73d-st. Dorchester 0703.

WOODLAWN RESIDENCE.
8 rm. brick bldg.; h. w. heat.; 4 large, light bedrms.; near parochial school; will sacrifice for $8,500.
SWANSON & HOUSE,
7046 Stony Island-av. Dorchester 0030.

FOR SALE—BRYANT-AV., NR. RHODES-av., lot 75x190, improved with 10 room residence, hdw. firs., elec. light; price $7,000.
W. H. BOWERS & CO.,
Calumet 0983. 6 E. 31st-st., n. e. cor. State.

FOR SALE—MUST SELL IMMEDIATELY, account of leaving city, 8 room home; exclusive residential district; So. Shore, near lake, Country club park, I. C. R. R. 7211 Crandon-av. H. P. 6508. Owner.

FOR SALE—1328 W. 97TH-PL., NEW, MOD. bungalow; lot 31x165; R. I. and surf. trans.; pr. $6,950. Terms. Call Beverly 1563 or
LEMONT, DARGIS & VON SCHILL,
140 S. Dearborn-st. Rand. 1372.

FOR SALE—NEW 5 RM. BRICK COTTAGE, located in Marquette Manor and Ellsworth; ready to move in; price $5,800; $300 cash.
ANDERSON REALTY CO.,
1024 E. 75th-st. Ph. Hyde Park 5522.

FOR SALE — HOUSE, 11 RM. FRAME; stone foundation; hardwood, elec. lt., furnace; lot 40x125; high class dist.; $11,000; $3,000 down, bal. payments. Owner, D. Campbell, 2101 72d-pl. Midway 4326.

FOR SALE—TO COLORED, MORGAN PARK, modern 7 rm. stucco res.; furnace ht.; lot 50x140; price $5,000; $750 cash; possession Sept. 1. Lincoln State Bank. [Geary.] Victory 4500.

FOR SALE—HIGH CLASS RESIDENCE, nr. 72nd. and Paxton; 7 rms., $16,500; real buy. Malooly, 6824 Stony Island-av. Hyde Park 2145.

FOR SALE—$7,250 BUYS MODERN 5 RM. brick bungalow, near I. C.; $2,500 cash. JOHN TODD & CO., 2040 E. 79th-st. Hyde Park 1020.

FOR SALE—EBERHART, NEAR 78TH-ST., 5 rm. bungalow; sun par. and porch; h. w. heat; very modern; price $8,500; terms. Blinn & Bassett, 357 E. 75th-st. Vin. 1074.

FOR SALE—GREENWOOD-AV., NEAR 48TH-st. 11 room modern stone; 60x207; 3 baths; garage; price reasonable and will make terms. Address O E 198, Tribune.

FOR SALE—MOD. 4 RM. BUNGALOW, LG. fr. rear screen. por.; lot 60x135; price $4,500, $1,500 cash. See owner, 1123 W. 104th-pl.

FOR SALE—HYDE PARK RES., 7 ROOM brick, elec., furn. ht., hdwd. floors, 5442 Dorchester. $750 cash, bal. mo. Call State 4289.

FOR SALE—MODERN 6 RM. BRICK BUNgalow on South Park-av., nr. 77th-st.; furn. ht.; only $7,500. Dooley, 3812 Indiana-av. 7901 Cottage Grove.

FOR SALE—TO COLORED, 9 RM. 2 STY. house, steam heat, elec. light; sacrifice $5,000. 45th and Champlain. Drexel 1604.

FOR SALE—$200 CASH, SMALL MONTHly payments, will buy a modern 6 r. tile and stucco hse.; lot 30x160. Vin. 4946.

FOR SALE—BY OWNER, BEAU. NEW 5 rm. home in Chatham Fields. 8119 Rhodes-av. Vincennes 7298.

REAL ESTATE FOR SALE.

HOUSES—SOUTH SIDE.

RELIEF FROM RENT.
AN OLD ESTABLISHED REAL ESTATE FIRM IS OFFERING TO 30 RESPONSIBLE PEOPLE AN EXCEPTIONAL OPPORTUNITY TO OWN THEIR OWN HOMES IN A PRETTY SECTION OF THE SOUTH SIDE. THIS IS A REMARKABLE OFFER TO THE FEW THAT WE CAN TAKE CARE OF. ANSWER THIS "AD" NOW. IT MAY BE JUST WHAT YOU HAVE BEEN LOOKING FOR. ADDRESS H K 370, TRIBUNE.

HOME EXTRAORDINARY.
OWNER LEAVING CITY, orders low price for quick sale; ultra high grade 8 rm. residence, 2 tile baths, tile kitchen, 2 finished and heated sleep. pchs., sun par., billiard rm., tile roof, h. w. ht., 2 car garage, heated, with 3 rm. apt. above.
Price $25,000. $10,000 cash.
E. J. RADKE, 1922 E. 71st. Midway 6793.

HIS LOSS—YOUR GAIN.
Owner cannot occupy new home; 10 rm. house, because of his wife's illness. Has every convenience and can be bought with $4,500 cash. [Hagan or Turnquist.]
McKEY & POAGUE,
7051 Jeffery-av. H. P. 0012.

FOR SALE—10 RM. ROOMING HOUSE; leaving city. 3973 Indiana-av. Cal. 2384.

HOUSES—SOUTHWEST SIDE.

FOR SALE—NEW 6 RM. BRICK BUNGALOW $6,500.
$500 CASH, $40 PER MO.
5 RM. BRICK BUNGALOW.
$450 CASH, $37.50 PER MO.
At cost in order to advertise our subdivision adjoining Marquette Park; only good responsible parties need apply.
WILLIAM D. MURDOCK & CO.,
6315 S. Kedzie-av. Prospect 8611 or 7089.

FOR SALE—COTTAGE; BEST OFFER TAKES this week; 5 rms. on 37 ft. lot; nr. st. car, blvd.; elec. gas, bath, oak firs., paved streets, etc. 5628 S. Hoyne-av., or see FLYNN, 2508 W. 63d-st. Rep. 2700.

FOR SALE — CHICAGO LAWN, 6 ROOM frame house, brick basement, furnace ht., elec. light; all modern; lot 37½x125 ft.; price $4,500.
GEO. W. WALKER, 4610 N. Clark-st.

FOR SALE — $100 CASH, BALANCE LIKE rent; nice 4-5 room bungalows. 155 N. Clark-st. Room 1620.

FOR SALE—6340 S. TROY, NEW 6 RM. brick; barg.; investigate; $2,000 needed.

HOUSES—NORTH SIDE.

SACRIFICE.
Beau. 8 r. stucco house and garage, side drive, h. w. h., best part of Rogers Pk., 3 blks. lake and L sta.; must be sold at once; $16,500.
CHARLES W. CARLSON & CO.,
1407 Morse-av., west of L. Rog. Pk. 985-986.

FOR SALE—ROGERS PK., 4 BLKS. LAKE, 2 blks. St. Ignatius church and school, 8 rm. brk. res., h. w. ht., gar., lot 50x125; will sacrifice at $13,500; terms. MR. ATKINS, Rogers Park 7100, or call at 6570 Sheridan-rd.

FOR SALE—BEST BUY IN EDGEWATER, 6 rm. frame residence, newly painted and decorated; wide deep lot; possession at once. Near lake and Bryn Mawr station N. W. "L." Only $8,000. Address H K 504, Tribune.

FOR SALE—SUNNYSIDE-AV., RAVENSwood, near L and steam road, 10 room house, 35 foot lot, h. w. heat, large sleeping porch. A bargain.
C. T. A. ANDERSON, 38 S. Dearborn-st.

FOR SALE—10 RM. HOUSE, RITTERsweet-pl., nr. lake; 2 baths; $14,500; cash $3,000. KENNEY & ROBERTS, Agents. Franklin 3311.

FOR SALE—ROGERS PK. RESIDENCE, NR. lake, 9 rms., mod., 2 baths; 2 brick heated garages; 50 ft. lot; h. w. ht.; poss. now. John C. Dillon, 6601 Sheri.-rd. Rog. Pk. 4501.

FOR SALE—EDGEWATER 8 ROOM HOME and garage; 35 ft. lot; $11,000, cash $2,500. ROY E. KNAUER & CO., 5168 Broadway.

FOR SALE—HOUSE, 7 ROOMS, RECEPTION hall, frame, excellent loc., walking distance Senn High School. Harrison 7420.

FOR SALE—FINEST 8 RM. HOME IN N. Edgewater; wide lot; big bargain.
PAUL E. HARTUNG & CO., 1136 Granville.

FOR SALE—8 RM. HOUSE, 5 BDRMS.; GD. cond.; stm. elec. Inq. 2331 Cleveland-av.

HOUSES—NORTHWEST SIDE.

MOVE IN NOW.
New 5 Room Stucco Bungalows, Only $250 Cash, $50 to $65 Month, Including Interest.
Lots 50x125; paved streets, large trees, 40 ft. high; oak floors, hardwood trim, tile baths, pedestal lavatories, base tubs; decorated; all improvements in and paid for.
THIS IS A REAL OFFER.
Responsible builder in business 15 years; price $6,975 to $7,275. ACT NOW. Bring family and deposit with you; only 10 left out of 31. 3 blocks from Edison Park station. Take the C. & N. W. R. R. to Edison Park, walk 1 block northeast to Edison Park-av., 2 blocks southwest to 6621 Edison Park-av. Ask for Mr. Going or Mr. Wadsworth.

SPECIAL NOTICE.
Don't let the car strike prevent you from looking at the best buys offered in Chicago at this time, bungalows and cottages, $4,250 to $9,500.
8 rm. residence, garage, 35 ft. lot, $1,500 down ... $8,000
6 rm. frame bungalow, h. w. ht., $1,500 down ... $7,750
2 brand new frame bungalows, 33 1-3 ft. lots, finest locations ... $7,500
And many others too numerous to mention. A phone call will bring an auto to your door; 8 automobiles at your service. Call today. We will get you and take you home again. Our real estate service—that's all; no obligations on your part.
BEESLEY & KIRMAIER,
4219 Irving Park-blvd. 4151 Lawrence-av.

HOME, SWEET HOME.
A flat is not a home. If you own a lot we will build and finance a 5 rm. brick bungalow, sun parlor and sleeping porch, hardwood trim throughout, fireplace, bookcases, buffet, built-in bath tub, all modern for $5,900, cash payment about $1,000; balance less than rent; let us demonstrate our work, material and workmanship. Address A B 111, Tribune.

FOR SALE— FOR SALE—
Large 5 room frame bungalow on wide lot, built-in buffet, furnace heat, large floored attic and cement basement, garage; small cash payment, balance like rent.
RAY W. SUMME,
6348 Irving Park-blvd. Kildare 0017.

FOR SALE—WONDERFULLY WELL BUILT SIX R. BRICK BUNGALOW.
Rockwell-st., near Lawrence-av. and L; furnace, quartered oak, big attic, basement ceiling plastered. Owner moving to California; clear; price $9,000, terms.
WM. C. HEINEMANN & CO.,
Exclusive Agents. 10 S. La Salle-st.

HANDSOME BRICK
6 ROOM BUNGALOWS.
All latest impr.; lot 50x125; immed. poss.; best transp.; Montrose, Lawrence, Crawford surf. lines, N. W. L.; cash or terms; loc. 3740-3741 W. Agatite-av. Albert J. Weisberg, 1142 Conway Bldg. Franklin 3524.

YOUR VAC. AS CASH PAY'T
on new 5 rm. modern up to date brick bungalow; glazed slp. pch., etc.; 30 ft. lot; w. of Humboldt Park, nr. "L"; priced right for quick sale, bal. like rent. Belmont 0062.

FOR SALE—BEAUTIFUL BRICK BUNGAlow, 6 rms. and sun parlor, steam heat; all improvements paid for. Call 3405 N. Ridgeway.

HOUSES—WEST SIDE.

FOR SALE—2107 WASHINGTON-BLVD., 10 rooms, 2 baths, electric light and completely furnished; is in A1 order and newly decorated; construction and arrangement exceptional; owner on premises will show; $8,000.
E. WOLTERSDORF & COMPANY,
40 N. Dearborn-st. or 1514 W. Madison-st.

FOR SALE—GOOD BRICK COTTAGE AT 3502 Lake-st., hdwd. firs., elec. Will take small auto and $1,000 down; balance $25 mo. Call Mr. Hunter. Main 1865.

VACANT—SOUTH SIDE.

LOT 65X190 FEET
In Jackson Pk. Highlands, overlooking lake and Jackson pk. golf links, 18 min. loop, I. C. exp.; restricted to high class apts.; last in block for sale. Price below market value for quick sale. Call Mr. Bibley.
M. HOFFMAN & CO.,
6753 Stony Island, 2d. Dorchester 6000.

FOR SALE—CHOICE VACANT ON ILLInois Central, by owner; can furnish almost any size lot required in this high class, restricted section of Chicago, with all conveniences, including 2 street car lines. For immediate sale will sacrifice at average price of $50 per foot, $200 cash, balance your own terms. Address H K 501, Tribune.

FOR SALE—WONDERFUL STONY ISLANDav. location for garage or auto salesroom. 100x150; bargain, $250 ft.
GLATT & PRICE,
6831 Stony Island. Dorchester 8800.

FOR SALE—BY OWNER, 63D-ST. SNAP; corner lot, 32x120 feet; price $4,500; will take $1,000 cash; must sell this choice business location at once. Address H K 524, Tribune.

FOR SALE — SOUTH SIDE DOUBLE SEC. line corner, 125x125, $175 per foot. Also 2 half section line corners, $120 per foot. Snap. You will have to act quick. Terms. Address F 340, Tribune.

FOR SALE—BEST BUY IN HYDE PARK, N. E. corner 62d-st. and Dorchester-av.; lot 125x100; ripe for large hotel or apt. bldg.; price $25,000. HOLTON SEELYE & CO., 140 S. Dearborn-st. Randolph 3153.

FOR SALE—MUST SACRIFICE 2 LOTS, each 30x125, 109d and Rhodes-av., near I. C. station. Any offer. Haymarket 6860.

FOR SALE—90 FT., 81ST-ST. AND CHANdon-av.; reas. terms. Gardner, 6052 Prairie.

REAL ESTATE FOR SALE.

VACANT—SOUTH SIDE.

Speculators or Builders.
Owner desires action; n. w. corner 79th and Ellis, 204x125; also three 25 ft. lots on Drexel and Maryland between 73d and 74th; terms. SEYMOUR MARKS, 139 N. Clark-st.

VACANT—SOUTHWEST SIDE.

FOR SALE—4 LOTS, 24X125 EACH, IN CHIcago Lawn on Marquette-rd., nr. Hamlin-av., $825, on time or $550 cash. FRANK B. LALLAK, 6621 S. Robey-st., after 6 p. m.

FOR SALE—BUS. COR., 55X125, ON CAR line, at Clearing, Central-av. and 63d-pl.; brick st. and all imp. pd.; ½ blk. from bank; $6,875; terms. Address F 467, Tribune.

FOR SALE—30X125 FT. LOT, NEAR 63D-ST. car line, in West Chicago Lawn; $225, $30 down and $5 per month; will build for loan money to build. Address H A 190, Tribune.

VACANT—NORTH SIDE.

WM. G. GLENN & CO.
1719 Howard-st., Ph. R. P. 6677 or 0517, offers for sale the following property in Rog. Pk. at bargain prices.
40 ft. at $235 per ft., 2½ blks. to "L."
93 ft. at $225 per ft., 2 blks. to "L."
50 ft., Howard bus. vac., ½ blk. from "L" at a bargain.
75 ft., Howard bus. vac., 2 blks. east "L."
85x140 apt. cor., 2 blks. to "L"; $16,500 cash.
60x125 apt. cor., 4 blks. to "L," $7,500.
60x125 apt. cor., 4 blks. to "L," $7,000.

ARTHUR-AV. VACANT.
Building sites or investment. See our location, 1 blk. to Devon-av. surface line; about 3 blks. to Northwestern steam road, Kenmore station, Rogers Park. Price includes sidewalk, sewer, water, and gas mains; wonderful location for apartments, flats, or homes. Highly restricted. North, south, east or west fronts, as low as $1,450. Terms. For full information address GUSTAFSON & GAGHLAN, 208 S. La Salle-st.

ATTENTION
BUILDERS—SPECULATORS—INVESTORS.
75X100, ON WAVELAND-AV., ½ BLOCK WEST OF SHERIDAN-RD. PRICE $22,500. MTG. $10,500.
MICHAEL FLIGHT & CO., 1401 Morse-av.

BROADWAY BARGAIN.
50 ft. vacant; will sacrifice; must sell immediately. KENNETH C. HAWKINS, 1779 Howard. Rogers Park 0606.

FOR SALE—100x150 FT. CORNER, EAST OF "L" in North Edgewater; suitable for high class apt. bldg.; make an offer. Sunnyside 3555.

FOR SALE—DEVON BUS. LOTS, RES. LOTS near Devon; we build on clear lot; pay mo.; plans free. CLAUDE W. MORRIS, 2600 Devon. Open to 9. Call today. R. P. 0992.

VACANT—NORTHWEST SIDE.

IRVING PARK-BLVD.
25X125 FT.
Nr. Austin-av.; value increasing rapidly; inside in same block sold for $100 per ft.; price for quick sale $2,100, half cash. Phone MR. BRENNER, Sheldrake 4277.

FOR SALE—
30 ft. lots, all improvements, on Karlov and Kedvale-avs., between Lawrence and Ainslie-st., $1,250.
PLOTKE & GROSBY,
2532 N. Clark. Diversey 5568.

FOR SALE—ACT QUICK; MAKE PROFIT $3,000; N. E. Cor. Lawrence and California, 66x125; pr. $250 ft. Ph. Van Buren 2276.

FOR SALE—LOT 50X125, FOR FLAT OR residence; all improvements in and paid; only $2,000. At 4235 N. Mozart. Investigate and call owner. L. V. 9608 after 5.

FOR SALE—1 CITY LOT, 50X292, BEAUT. Norwood Pk.; ex. accommo.; reas. Also 1 60 ft. corner and 2 50 ft. lots; reas.; leaving city. Ravenswood 7369.

FOR SALE—DEVON-AV. COR., 66X125; NR. California; $7,500; bargain. E. G. PAULING & CO., 5 N. La Salle.

VACANT—WEST SIDE.

FOR SALE — 44 FT., MILWAUKEE-AV., value $9,000, bet. North and Western-avs. Price, $6,000, part cash. Offer wanted this week. Address Y G 471, Tribune.

REAL ESTATE—MFG. PROPERTY.

FOR SALE—ALL OR PART OF 300,000 SQ. ft. mfg. vacant; choice Cicero location, fronting on 3 streets, 6 miles from loop, 5 street and elevated lines; all improvements in; excellent labor market; low taxes; offered at one-half asked for adjoining property; no switch track; 4 blocks from large freight depot. Good material connection and building department will deliver any type of factory bldg. on this ground at low cost. Save contractors' profit. Address F 507, Tribune.

FOR SALE—OR TO RENT—
Three story modern building.
50,000 sq. ft. of floor space.
Standard sprinkler system.
Corner 132x450 feet.
Private switch track, L. C. L. service.
Large elevator.
Power and heating plant.
HART & WHETSTON, 5 N. La Salle-st.

FOR SALE—MANUFACTURING WAREhouse, rail and dock properties and sites, large tracts and acreage.
E. A. CUMMINGS & CO.,
Telephone Central 0024. 40 N. Dearborn-st.

FOR SALE—ONE STORY BLDG., 216X90; steel truss roof; yard room; skylights; heating plant. Immediate possession.
HART & WHETSTON. Frank. 1186.

REAL ESTATE—OAK PK., AUSTIN.

FOR SALE—OPEN FOR INSPECTION, NEW, modern, cozy 5 rm. brick bung., nearly completed. 5426-38 Walton-st., near Long-av., Austin. All large, light, cheerful rms., sun parlors, hot water heat, fireplace, bookcases, tile bath, Sherman tub, large rear porch, wide lot; price $8,900; $1,500 cash, bal. reasonable terms, monthly payments. Must be seen to be appreciated.
F. C. PILGRIM & CO.,
5637 W. Lake-st. Austin 1680—Oak Pk. 380.

IT WILL PAY YOU TO WALK OUT
To see this bargain. New 6 rm. elastic stucco residence, hot water heat, sun parlor, fireplace, bookcases, buffet, paneled dining room; near to L. This is truly a bargain at $7,300; $2,000 cash.
W. R. JAMES, 914 GUNDERSON.
Oak Park 1893 or Austin 9312.

2 FLAT BRICK BARGAIN.
2 flat bldg., less than 5 yrs. old, located near excellent transp.; lot 30x125; 5 and 6 rooms; furnace heat; interior newly decorated; tile bath, music room, buffet, etc.; back porches screened and glazed. This building has been reduced $1,000 for quick sale. Price $11,500; terms.
PRAY & SONS,
426 N. Parkside-av. Austin 1601.

FOR SALE—DON'T WAIT FOR THE STRIKE to end; make appt. today; 5-6 rm.; Arco boiler; colonial porches; oak throughout; fireplaces; refrigerators; ranges; tile vest. and bath; lot 33x140; trees and shrubs; near Met. L sta. and Columbus park; price $12,500; cash $6,000.
WM. M. BRECKENRIDGE,
4718 Gladys-av. Austin 4455.

AUSTIN 2 FLAT BARGAIN.
6-6 rooms; HOT WATER HEAT; all oak trim; newly decorated; fine location, near Madison-st.; REDUCED TO $12,500; terms.
TAYLOR & POWERS,
5732 Madison-st. Austin 0341.

FOR SALE—LOT 40X175, $595. RESPONSIble person with $150 cash gets it, balance easy terms. Beautiful lot a few blks from station and street car line; excellent location for small home and garden; opportunity to cut high cost of living; real bargain; no agents. Address J X 475, Tribune.

FOR SALE—HAVE TWO CHOICE LOTS ON Oak Park-blvd., in restricted zoned district; improvements in and paid; excellent transportation; bargain price $950 each; need $300 cash, balance easy terms. Address Y P 231, Tribune.

FOR SALE — 7 ROOM HOUSE IN BEST LOcation in Austin; near good steam and surface transportation; oak floor; furnace heat; chicken coops and shrubbery; owner leaving city; $1,000 cash required; balance small monthly payments. Address H A 200, Tribune.

FOR SALE — 3 FLAT, MODERN FRAME bldg., Austin; 5-6-5 rms.; 37½x125 lot; income $112.50 per mo. Shows 16% on the price, $10,500; good condition and location; terms. C. H. HANSON & SON, 5959 W. Chicago-av.

FOR SALE—CENTRAL AUSTIN VACANT BUY, 40x130 ft. BETWEEN LAKE-ST. AND CHICAGO-AV. Price $2,000.
F. A. HILL & CO.
5638 W. Lake-st. Austin 0131. Oak Pk. 133.

FOR SALE—2 FLAT NEAR COLUMBUS PK. in Austin; 5-6 rooms; 2 heating plants; $11,500.
2 flat, 6-6 rooms, h. w. heat; $12,800.
V. M. HUNTINGTON & CO.,
5617 W. Madison-st. Austin 0819.

FOR SALE—NEW 6 ROOM RESIDENCE, oak trim, fireplace, bookcase, buffet; near "L." Only $8,250; $1,000 cash.
O'CONNOR BROS.,
9 Madison-st., Oak Park.
Oak Park 385. Austin 384.

FOR SALE—BARGAIN, BRICK 2 FLAT, 5 and 6 rooms, oak throughout, 2 heat. plants, Garage. Lot 37½x125. Price only $11,000; only $5,000 cash required. BARRY McNICHOLS CO., 4806 W. Chicago-av. Austin 1100.

FOR SALE—BRICK 2 FLAT, 5 AND 5, OAK floors and trim, lot 30x125, steam heat, only $3,000 cash, price $13,000.
WM. SCHMITZ,
5038 W. Chicago-av. Austin 0248.

FOR SALE—$7,800, $1,500 CASH BUYS 6 RM. house; h. w. heat; GARAGE; conv. Madison-st. and C. & N. W. Ry. sta.
FORD, BELLOCK & CO. Austin 9346.
58 Madison-st. Oak Park.

FOR SALE—7 RM. HOUSE ON CENTRAL-av.; s. prs. sl. pchs., 2 nat. fireplaces, bk. cases; French doors; frame and stone; lot 50x170 ft. Act quick. PHILLIPS & CO., 5 N. La Salle-st.

FOR SALE OR TRADE—NEW 6 RM. BRICK bungalow at 1408 S. Scoville-av., Oak Park, Ill., for small farm or cheap vacant. Owner, Rm. 1431, 11 S. La Salle-st. State 7772.

AN AUSTIN BARGAIN.
One of the finest corners, with 8 r. house sacrifice. Address Owner, H H 163, Tribune.

BIG BARGAIN BY OWNER.
Mod. house, 2½ yrs. old; wide lot. 5428 Potomac-av. ANDERSON. Columbus 8414.

FOR SALE—SUN PARLOR 2 FLATS, 6-6 rms.; steam ht.; best Austin loc.; nr. trans.; only $11,900; terms. Austin 0978.

REAL ESTATE—OAK PK., AUSTIN.

W. H. WRIGHT & CO.
Central Austin 7 rm. home [between Lake and Wash.], 3 LARGE CHAMBERS with fine closets. Good 2 CAR GARAGE with drive to st. Price only $7,800. $3,000 cash.
W. H. WRIGHT & CO.
Client says trade her fine 7 rm. hot water heated home in South Oak Park, with fine porches, extra size living rm. Beautiful fixtures. Spacious buffet full side of dining rm. 4 large chambers. Fine closets. All new decorations, 1 car garage. Big trees, hedge and shrubs. Price $9,500 [has no mtg.]. Trade for small bungalow or good 2 flat. Phone Austin 0651.
W. H. WRIGHT & CO.
Leaving city, owner MUST SELL 5 rm. BUNGALOW on big lot with trees, shrubs, etc. Large living rm. with fireplace. Pretty dining rm. with paneled walls. 2 CHAMBERS, also attic. 1 CAR GARAGE. Price $7,500.
W. H. WRIGHT & CO.
EXCELLENT 18 FLAT BLDG. ON CORNER LOT IN BEST RENTING LOCATION. 4 and 5 rms. Rents LOW [$50 to $65 and still it pays 24% on investment of $25,000. Price $72,500.
W. H. WRIGHT & CO.
5613 W. Lake-st. Austin 683-690.
836 S. Oak Park-av. Oak Pk. 833-5755.
5th-av., opp. A. & E. Sta. Maywood 465.
W. H. WRIGHT & CO.

BIGGS BROTHERS
WILL CALL DURING CAR STRIKE.
7 RM. RESIDENCE, $7,500.
A beautiful 7 rm. residence with large living room across entire front of building, fireplace, bookcases, paneled dining room and buffet, large kitchen, outside icing, one-piece sink, 12x22 sleeping room and 2 other large sleeping rooms, sleeping porch and sun parl., hot water heat, 2 blks. from Metropolitan L. A real bargain. Inspect today. Only $1,500 cash required.

BUNGALOW 2 FL., $11,900.
Brick bldg., 5 and 6 large rooms, sun parlor type; lot 30x125; tile bath, Sherman tubs, pedestal plumbing, fireplaces, bookcases, sleeping porches, hot water heat; real bargain for only $11,900.
5625 W. LAKE-ST. AUSTIN 8000.
5734 W. DIVISION-ST. AUSTIN 8088.
832 S. OAK PARK-AV. OAK PARK 8460.
5TH-AV., OP. A. & E. STA. MAYWOOD 411.

BIGGS BROTHERS
DURING CAR STRIKE
OUR SALESMEN WILL CALL FOR PROSPECTIVE CUSTOMERS DESIRING TO INSPECT THIS AND OTHER PROPERTIES AND RETURN THEM TO THEIR HOMES.

BRICK 2 FLAT, $7,250.
IMMEDIATE POSS. 1 APT. 5-5 rooms, pressed brick front; NEWLY DECORATED; stove heat; SUBSTANTIALLY CONSTRUCTED; in splendid section adj. Oak Park and only 2 blks. to Met. L Sta. BARGAIN AT $7,250—$1,250 cash, $60 month.
T. A. HOLM & CO.
947 Garfield-st., at Home-av. Sta. Garf. Pk. L. Phone Oak Park 905.

BRICK BUNGALOW.
Here's an opportunity to get a brand new 5 room stucco bungalow, the construction of which will convince you that you cannot do better anywhere. Modern in every respect, located on a beautiful Oak Park street. Just think! All of this for only $7,500. $1,250 cash, $57.50 a month.
If you will only phone us we will gladly call for you in one of our numerous cars and see you safely home.
WHITMORE & BERRY CO.
Phones: Oak Park 766 and Austin 4033.
810 Harrison-st. Op. Oak Pk.-av. Sta. Gar. L.

FOR SALE—5 ROOM FRAME BUNGALOW, Central Oak Park; a real bargain at $4,750, $2,500 cash.

Beautiful Fair Oaks stucco residence, side entrance, with large living room 14x23 ft. across front; real fireplace; French doors to private screened porch; large sunny south exposed dining room; one bedroom 14x18, with French doors to very attractive sleeping porch; 2 car garage; paved alley. Price $11,000, with $4,000 cash.
LOCKWOOD & LOCKWOOD,
Austin 1732. 1145 Wash.-blvd. Oak P. 1086.

A RARE BARGAIN.
5 rm. side entrance stucco bungalow, located in nice section of Austin, near Oak Park L; large lot, 50x165; h. w. ht.; tile bath, buffet, fireplace and bookcases; oak trim throughout; large cement basement with stationary tubs, stucco garage; act quick for this bargain; first come, first served; price $7,500, $1,500 cash.
PRAY & SONS,
426 N. Parkside-av. Austin 1601.

LEWIS, SHEAHAN & CO.
Very nice, brand new Oak Park home, near Austin-blvd. and C. N. W. depot; large living rm., fireplace, very light, sunny dining rm., 3 chambers, 1 extra large; glazed sleeping porch, tile bath, Sherman tub, h. w. ht.; extra deep lot, garage. A dandy at $11,500. Terms.
LEWIS, SHEAHAN & CO.,
5312 W. CHICAGO-AV.

New Homes—Final Chance.
OFFERING 8 fine bungs. of 100 built in beautiful Oak Park section, 2 blks. to L; no 2 alike; 5 and 6 rms., sun p.; modern; to go at EXCEPTIONALLY LOW prices; $6,250 up, $45 to $65 mo., incl. int.; no mtg. to renew. 915 S. Elmwood-av., Garf. L to Gunderson sta., off east end of platform. Open daily and Sun. till 8 p. m. Oak Park 7347.

REAL ESTATE—SUBURBAN—SOUTH.

ONE OF THE MOST BEAUTIFUL CORNER HOMES.
Owner leaving city; price cut on one of the most beaut. cor. bungalows in Beverly Hills, 2 blks. to car line and Rock Island, 50x150; 5 rms., sun parlor and breakfast rm.; 2 side entrances; garage, mod. in every respect; hardwood throughout; newly dec.; conservatory, grape arbor, shrub.; price $9,700; $1,000 down, bal. to suit; act quick; must sacrifice. 10956 Church-st. Beverly 3863.

STRIKE OUT AND BUY
a large lot in Beverly Hills for $35 to $55 a front ft., and see our houses. BROWN & SONS, 5 N. La Salle. Ph. Frank. 1838.

FOR SALE—FORECLOSURE BARGAIN; ½ acre on the Ridge, nr. sta.; $1,000 cash; quick act. necessary. Address F 309, Tribune.

FOR SALE—50 FT. ON THE RIDGE, NR. Beverly 91st-st. sta., $595; $100 cash, $20 per mo. Address C 228, Tribune.

REAL ESTATE—SUBURBAN—S. W.

FOR SALE—3 60X150 FT. LOTS; WILL SACrifice for $195 each; only 4 blocks from station on C. B. & Q. R. R.; 42 minutes from loop; $30 cash and $5 per month. No building restrictions. Will furnish material if you can build your own place. Address H H 215, Tribune.

FOR SALE—200X300 FT. LOT; ONLY 4 blocks from station on C. B. & Q. R. R.; very beautiful land; will sell land or build a bungalow; $700 cash required; located in the beautiful town of Westmont; only 40 minutes from the loop; water, gas and electricity available. Address Y F 573, Tribune.

FOR SALE—WILL SELL MY BIG LOT, 60X153, 1 block from depot and stores, on C. B. & Q., 40 minutes to the loop; a bargain; $115.00 cash needed. Address Y F 575, Tribune.

REAL ESTATE—SUBURBAN—NORTH.

FOR SALE—WIN. SACRIFICE IN 8 RM. stuc. home; fine loc.; lrg. wooded lot; 5 B. rms., 2 baths, shower and lav., s. and slpg. por.; 2 car gar.; 1½ blocks to lake; nr. schools and trans. We will send our car for you during the strike. HILL & WHEELER. Phone Winnetka 142.

FOR SALE—WILMETTE—ATTRACTIVE 7 rm. home with glazed and htd. sun par., beaut. lot, N. E. Section. Owner going West tells us to dispose of his home at $13,500.
R. M. JOHNSTON & CO.,
Opp. L Terminal. Ph. Wilmette 68.

FOR SALE—GLENCOE SOLID BRICK NEW colonial, 8 r., 2 tile baths 2d fl.; sl. and htd. sun and slp. pchs.; large attic; htd. gar.; finely wooded lot 105x165; h. w. ht.; inst. h. w. heater; $30,000; make offer. W. J. MOIR, exclusive agent, 556 Center-st. N. W. of N. W. depot. Win. 254.

EVANSTON ESTATE HOME.
Buy from owner. 9 rm. brick, cor. lot, h. w. ht., garage ex. repair, best trans. $11,500. Valuation $15,500; must be sold by heirs. 2623 N. Prairie-av. Ph. Evanston 1232.

FOR SALE—EVANSTON.
N. e. cor. and s. e. cor.
Main and Asbury-sts., 150x150.
Price $12,500 each.
PLOTKE & GROSBY,
2532 N. Clark. Diversey 5568.

EVANSTON BARGAIN.
$500 cash, bal. $60 monthly. 2110 Grant-st. New, firepl., attic, large lot, paved st., near school and Central-st. sts., C. & N. W. Phone Evanston 203.

FOR SALE — IMPROVED AND VACANT property on the North Shore.
SMART & GOLEE,
EVANSTON.
Chicago Wire: Rogers Park 0272.

EVANSTON LOTS
On the good residence streets. A few lots still can be had for $40 to $60 per foot.
W. A. PRIDMORE, 139 N. Clark. Cent. 1212.

FOR SALE—NORTH SHORE PROPERTIES, —Wilmette to Highland Park— —Big bargains now—
See MURRAY & TERRY,
Chicago and Highland Park Office.

FOR SALE—WILMETTE—4 R. MOD. BUNgalow; will take $1,500 cash at $7,500; E-Z terms. For appointment tel. Miss Foley, Wilmette 698.

FOR SALE—WILMETTE, BEAUTIFUL NEW 6 r. brick, east, h. w. heat; buy now and decorate to suit; $13,500. HILL & STONE, 404 Linden-av. Wilmette.

FOR SALE—WINNETKA HOME, 12 RMS., 3 baths, sun par., garage, large wooded cor. lot; nr. lake; $22,500; easy terms. Address H K 185, Tribune.

FOR SALE—NORTH SHORE SUBURBS, very attractive modern homes and unimproved property. J. L. Floyd, 35 N. Dearborn-st.

FOR SALE—HOMES AND VACANT, NORTH. GILBERT D. JOHNSON & BRO., 110 S. Dearborn-st.

FOR SALE—LAKE FOREST, 8 ROOM MODern house; near lake; ¼ acre lot; price $7,250. Address B 88, Tribune.

FOR SALE—MOD. EVANSTON 9 RM. STUCco home, view of lake; 2 baths, sun par., sl. pch., brkf. rm.; $19,500. Rog. Pk. 3731.

REAL ESTATE—SUBURBAN—NORTH.

FOR SALE—ITALIAN COLONIAL HOME; restricted Lincolnwood, North Evanston; almost new; nine rooms with garage attached; natural fireplace; beautiful interior; sand finished walls, lower floor halls; Webster vapor heating plant, large lot parkway; landscaped with evergreen trees and hedges; formal perennial garden; fruit trees, berries, bushes and shade trees; every convenience for a perfectly appointed home; $24,500; requires $14,000 cash. Inspection by appointment. Address A A 105, Tribune.

FOR SALE—SOLID BRICK 9 RM. RESIdence, including breakfast rm. and sleeping porch, front and back porches, h. w. heat, instantaneous water heater, Minneapolis heat regulator; lot 50x150; house surrounded by shrubs and beautiful flower garden; located in North Evanston in beautiful section, adjacent to Evanston Community Golf Links. Owner leaving for East. Bargain at $17,000. Phone Evanston 3117.

MUST SELL.
NEVER BEEN OFFERED BEFORE.
Fine 7 room brick and stucco home, East Side location; heated; enclosed porch; hot water heat, garage, beautiful yard; house 6 yrs. old; in fine repair. Price, $16,500. Terms. Tel. Wilmette 1304.

WINNETKA HEIGHTS.
Limited number of choice home sites in restricted subdivision; beautifully wooded; good location; bargain prices; cash or terms.
McGUIRE & ORR, Exclusive Agents,
69 W. Washington-st.
Winnetka Office, 541 Lincoln-st. Near Elm.

FOR SALE—WILMETTE—MOST ARTISTIC Dutch Colonial, lg. liv. rm., firepl., beautifully glazed sun pch., paneled dining rm., old ivory and mahog. finish, tile bath with shower, billiard rm., garage; most unique and clever. A wonderful home for $21,500.
M. E. BARKER & CO.,
End "L," 417 Linden-av. Ph. Wilmette 487.

FOR SALE—LAKE FOREST.
Very handsome country estate, near the lake. Grounds are beautifully landscaped; sunken garden. Residence contains 15 rms., 5 bathrooms; of recent construction; thoroughly modern. An unusual opportunity to secure a choice place at considerably under reproduction value. Price $125,000.
McGUIRE & ORR, 69 W. Washington-st.

REAL ESTATE—SUBURBAN—N. W.

"A BETTER HOME."
7 rm. residence on 60 ft. lot; h. w. heat, real fireplace, side drive, white enamel trim, brand new; large elm trees; best location in Park Ridge. $15,500. Terms.
5 rm. dwr., lot 50x177; furnace heat, oak trim downstairs, natural finished pine upstairs; all improvements in and paid for. $6,250. Terms.
For sale—Close-in lots and acre lots in Park Ridge.
It will pay you to look over our homes for sale list before buying.
HOME REALTY COMPANY.
Phone Park Ridge 28.

FOR SALE—WILL YOU TAKE OUR NEW 5 room bungalow in Norwood Park, 2 blocks to trolley, with furnace heat, bathroom with tile floor, hardwood floors and trim, breakfast room, enameled bedrooms? You need $500 cash; sale price $3,950; $35 a month, including interest. Possession Oct. 1. Address F 218, Tribune.

FOR SALE — CLOSING OUT MY PARK Ridge holdings, 6 room mod. bung., all imps., $9,000. 8 room mod. bung., all imps., $18,000. Your chance to get a complete home with beaut. lawn, trees and shrubbery already developed; 3 blks. to sta. Terms. Address F 308, Tribune.

REAL ESTATE—SUBURBAN—WEST.

RARE HOME.
7 rm. stucco on finest 75x140 ft. landscaped lot; 4 bedrms.; h. w. heat; price $10,500, terms.
Off. Oak Park-blvd. Q station. Ph. Berw. 525.

RIVERSIDE RESIDENCE.
Exceptional bargain in 8 rm. Kellastone, concrete block colonial residence; fine location; large rooms; fireplace; can be bought on easy terms.
Off. C., B. & Q. station. Ph. Riverside 404-5.
THE CARROLL L. BRAGG ORGANIZATION.

W. H. WRIGHT & CO.
River Forest BARGAIN. Fine 7 rm. home with SUN PARLOR with French doors to living rm. 3 LARGE CHAMBERS and extra closets. Bath with ped. lav. and Sherman tub. BEAUTIFUL LOT, 50x187 ft. Also 2 CAR GARAGE with drive to st. Only $9,000. $6,500 cash.
W. H. WRIGHT & CO.
5613 W. Lake-st. Austin 683-690.
836 S. Oak Park-av. Oak Park 833-5755.
5th-av., opp. A. & E. Sta. Maywood 465.
W. H. WRIGHT & CO.

A FINE HOMESITE
in beautiful Hinsdale; 35 minutes to the loop on the C. B. & Q. R. R. One of the very few places around Chicago where you are absolutely protected in the future against any undesirable element.
I have a wonderfully well located lot, 50x176, surrounded by fine estates; restricted to $10,000 homes and to Caucasian race. You can't beat this bargain at $1,300. Will accept easy terms to a responsible party. Address H H 230, Tribune.

FOR SALE—OWNER; MOD. CALIFORNIA bungalow, 4 rms., bath; ¼ acre lot; water, gas, elec., sewer connect. in; close west suburb, Aurora-Elgin Elec. Ry., 40 min. Loop, 13½c fare, 85 trains daily; 3 blks. sta., stores, schools; full cement basmt.; hdwd. firs., porch, etc. Snap, $3,900; terms, $300 down, $40 mo., incl. int. Immed. poss. Act quick. Address H K 498, Tribune.

SOUTH LA GRANGE.
6 rm. stucco and shingle home, 50 ft. front, large living rm., 3 good bedrms., fine shrubs and trees; a real good buy; price $9,000; terms, $2,000.
R. A. NORDIN,
Phone 777 La Grange. 6 Burlington-av.

PLEASANT OLD HOME
For Sale or Rent—Large grounds, trees, shrubs, terraced lawn, 7 large rooms, newly dec., mod. conveniences; 37 minutes to Chicago. C. & N. W. R. R. and Aurora-Elgin Elec. Service by appointment. Price $10,500. Address H L 141, Tribune.

FOR SALE—BEAUTIFUL 8 R. RIVER FOREST home; immaculate condition; very choice; convenient location; lovely large screened and glazed porch; large trees, shrubbery, garage; winter coal; silk drapes, linoleum, expensive gas range, etc., included in price. $13,850. Phone River Forest 2305.

FOR SALE—EXCELLENT 5 ACRE POULTRY and fruit farm, improved with modern 7 rm. house; hot water heat; garage; barn and chicken house; about 400 bearing fruit trees; sidewalk, sewer, water; nr. station; account of sickness we will sacrifice. Address A C 528, Tribune.

5 ACRE FARM.
Beautiful 5 acres on C. B. & Q. R. R., 45 minutes from loop; high rolling land; rich black soil; just the place for chickens or truck farm; 4 blocks from station; price $325 an acre; easy terms. Address H B 483, Tribune.

FOR SALE—3 ACRES OF FINE HIGH LAND; only 3 blocks from station on C. B. & Q. R. R.; only 40 minutes from loop; adjoining a very high class subdivision; will triple in value as soon as this subdivision is opened; will build or loan money to build; $200 cash required. Address Y F 574, Tribune.

2 ACRES, SMALL HOUSE.
At Downers Grove on C. B. & Q. R. R., 84 trains daily to loop in 40 minutes. Price $1,750 on very easy terms. This is a real bargain. Act quick. Address Y O 532, Tribune.

2½ ACRES.
I will sell 2½ acres on C. B. & Q. R. R., 43 minutes from loop; garden spot for children; suitable for chickens or truck farm; 4 blocks from station; $325 an acre; easy terms. Address A B 500, Tribune.

FOR SALE—WILL SELL MY BEAUTIFUL Kellastone bungalow; large living room; 2 bedrooms; bath and kitchen; furnace heat; on large lot 60x150; water, gas and electricity; 2 blocks from station; $1,000 cash required, bal. $40 per mo. Address H A 198, Tribune.

FOR SALE—CHOICE RESIDENCE LOT IN best part Berwyn, near station, stores, and car line. Improvements in and paid for. $600 to quick buyer. Can arrange reasonable terms to responsible people. Address H A 240, Tribune.

FOR SALE—$300 PER ACRE WILL BUY my 3 acre tract at Belmont on the C. B. & Q. R. R., only 4 blocks from station; $150 cash required; balance $10 per month. Will build or loan money to build. Address H H 214, Tribune.

FOR SALE—WESTERN SPRINGS, NEW 6 room Elastica house; oak floors and trim; fine location; 3½ blks to depot; nice lot; east exposure; garage; selling on account of business change. Address F S 92, Tribune.

FOR SALE—WILL SELL MY ONE ACRE OF land on the C. B. & Q. R. R.; 2½ blocks from station; electric water and gas available; price $775; $110 down; balance $10 per month. Address Y F 572, Tribune.

FOR SALE—BANK WILL SELL FOR $7,000, with $750 cash, balance to suit, new Kellastone bungalow in Elmhurst, near station; 6 airy rooms, large lot; immed. poss. Address H K 228, Tribune.

SACRIFICE SALE.
A few lots at La Grange. Will make good deal and easy terms. Address X X 420, Tribune.

HINSDALE.
Will sacrifice my 50 ft. lot, north of station, for $550; $110 cash will handle. Address Y F 576, Tribune.

FOR SALE—5 RM. BUNGALOW; LOT 100X160; gas, elec., fur. ht., oak firs., a real bargain for $6,000; $500 cash. L. O. FARNSWORTH, Glen Ellyn, or MR. TAYLOR, Central 2119.

FOR SALE—3 TO 5 ACRES IN ELMHURST, C. N. W. transportation; also 5½ acres on state road. Suitable for lots. F. D. Gratta, Room 1004, 29 S. La Salle-st.

FOR SALE—A BEAUTIFUL HOME IN ELgin, Ill.; 5 min. to train, 1 hr. to loop; furnished or unfurnished; might rent for 6 mos. Call Elgin 1035-J or Dearborn 2641.

FOR SALE—ACRE HOME, 7 ROOMS; FURnace; hard and soft water; gas; elec.; fruit; ornamental shade and shrubbery; $6,000; $900 cash. Rossia & Son, Lombard.

FOR SALE—BY OWNER, $500 DOWN, BAL. like rent; beautiful new bungalow; 3 minutes to all transportation. 313 South 5th-av., Maywood.

FOR SALE—FINE GLEN ELLYN HOME, 8 rms., mod., garage, hen house; only $7,500. A. C. Roy, 100 N. Dearborn-st. Tel. State 6644.

FOR SALE—WHEATON AND OTHER SUBurban homes and farms. GEO. C. NEWBURY & CO., 8 S. Dearborn-st.

FOR SALE—$300 TO $500 CASH, BALANCE like rent, new 5-6 room bungalows [Maywood]. 135 N. Clark-st., Room 1020.

REAL ESTATE—SUBURBAN—WEST.

RIVERSIDE
HOME OFFERINGS FOR AUGUST.

A dandy 6 rm. bung., h. w. ht., sun par., lot 50x200, gar.; price, $10,500.

Queen Anne bung., in beau. Hollywood; h. w. ht., sun par., extra large lot. Price, $7,500.

A dream bung., with large liv. rm., fireplace with nook; bkfst. bedrms., nice lot; an arrangement that is absolutely different. Price, $8,500.

Dutch Colonial large liv. rm. with fireplace; all oak floors, good location; dandy lot; called house eternal. Price, $7,800.

7 rm. home, h. w. ht., gar., 1 blk. from sta. Owner going to California. A wonderful buy at $7,500.

These and many others offer the home seeker a good selection.

We also have unusual values in vacant property being offered by Ayers estate, at values that make these lots positively the best buy in the village.

R. C. POTTER & CO.,
RIVERSIDE, ILL. PH. 384.
Office next to drug store. Open every day and evening, including Sunday.

$8,000.00
Is what my beautiful six room house with sun parlor, fruit cellar, natural fireplace, vestibule, large bedrooms, etc., cost me on large grounds facing east, near La Grange, on C. B. & Q. My friend, a contractor, built this specially for me, all A1 material throughout; will sell at cost; $1,500 cash, balance $60 per month, including interest. This home is worth $10,000; big snap for some one. Your name on a postal card will do. Address H K 335, Tribune.

FOR SALE—NEW 4 RM. AND BATH STUCCO bungalow; furnace heat, on 50 ft. lot, in beautiful suburb, 33 minutes from loop, on C. B. & Q. R. R. $3,675. Must have $1,000; balance low monthly payments. Worth $4,500. Owner. Address H T 460, Tribune.

REAL ESTATE—ACRE PROPERTY.

FOR SALE—4 ACRES, $2,500; S. E. COR. 83d and California. Double half sec. line corner. WM. C. HEINEMANN & CO., 10 S. La Salle.

REAL ESTATE—SUMMER RESORTS.

FOR SALE—LOTS, $5 DOWN, FOUR ROOM bungalow with garage; possession at once; $200 down, $5 and $15 monthly, at Manitowoc Beach, a beautiful summer resort, on west shore Lake Michigan; concrete road and electric car line, fine sandy beach, 160 miles north of Chicago, half way between thriving cities of Manitowoc and Two Rivers, aluminum centers of the world. Agents on grounds every evening, Saturday afternoon and all day Sunday. CHARLES E. DAVIS, 512 Mitchell Bldg., Milwaukee.

FOR SALE—SUMMER HOME, BEAUTIFUL 6 room cottage, well furnished, 1½ acres, Lily Lake, nr. McHenry, 45 miles Chicago; cheap for cash. Owner there till Aug. 9; after that phone Sheldrake 4571.

FOR SALE—HAVE 3 LOTS, 100 FT. FROM lake; also 2 lake front lots at Cedar Lake; will sacrifice for a quick sale. Address H K 383, Tribune.

FOR SALE—AT DUNES, COMPLETELY furnished cottage; must be sold before Monday. Phone Republic 0805.

FOR SALE—FOX LAKE, INDIAN POINT, practically new cottage, comp. furn., wide lake frontage. Dearborn 4879.

FOR SALE—LOTS ON FOX LAKE, ILL., 50X 150; $5 cash and $2 per mo.; no interest. WM. T. SULLIVAN & CO., Otis Bldg.

FOR SALE—LOTS IN BEAUTIFUL PARK, direct on lake; strictly private; gentile. Geo. H. Schubert, Round Lake.

REAL ESTATE—FARM LANDS.

Alabama.

FOR SALE — BY OWNER; FINE PECAN bearing, loaded with fruit, comfortable 6 room dwelling, two large barns, poultry houses; located in the high lands, six miles west of Mobile city on a splendid road. J. J. Botter, Spring Hill, Ala.

Arkansas.

FOR SALE — GET AWAY FROM THE shadow of the city skyscraper and enjoy the beautiful surroundings of your own country home. The Ozarks of Arkansas are peculiarly adapted to the homeseeker with limited means. A delightful climate, pure spring water, rich farming land. Bargain prices. T. V. RUSSELL, Yellville, Ark.

California.

FOR SALE—CALIFORNIA VINEYARDS ARE now returning $250 to $500 an acre annually; for a small investment now you can own an irrigated vineyard in the heart of southern California's largest fruit and grape district and continue in your present occupation until your vines are in bearing. Address Fontana Farms Co., 406 Pacific Finance Bldg., Los Angeles, Cal.

Florida.

FOR SALE—12,500 ACRES, FRONTING three miles on Indian River; excellent development proposition; terms. NORTH BREVARD FARMS, 805 Bisbee Bldg., Jacksonville, Fla.

FOR SALE—10 ACRES ORANGE, PEACH, trucking, chicken ranches; $150 each; easy terms; high land. Box 16, Florahome, Fla.

Illinois.

FOR SALE—10 ACRE FERTILE FARM, high land; large 9 rm. house, fine condition; high stone bsmt.; deep well; beaut. old oak shade trees; 4 acres bear. orchard; chicken hse., garage; 4½ blks. sta., near schools, stores, fine homes, close in west suburb, A., E. & C. Ry., 40 min. loop, 12½c fare; bargain, $12,000; terms, $2,500 down, bal. to suit. Address H K 243, Tribune.

FOR SALE—50 ACRES MODERN IMPROVEments, rich black soil, all under cultivation, a few blocks from interurban and Northwestern Station, 25 miles from Chicago; fully equipped with choice Holstein dairy, hogs, implements. No trade. JAMES DORSEY, Owner, 34 Nolting Block, Elgin, Ill.

FOR SALE—OWNER WILL SACRIFICE 93 a. dairy farm, 4 mi. to Rand road, Lake Co. Hay and grain all in, [2] dwellings, a fine set outbldgs., good orchard, 300 foot well, 12 a. nice timber; might exc. for bungalow or 2 flat clear; no agents. Inquire 811 No. Wells-st., care Restaurant.

BUNGALOW, 2 ACRES.
Few minutes walk from Hinsdale station on Burlington R. R., 30 minutes from loop. Facing good auto road. Price only $3,750; easy terms. This is a bargain; act quick. Address Y G 233, Tribune.

FOR SALE—MUST SELL MY 1¾ ACRES, 316 ft. front, with cement walk, garage, attic, shade trees; also bsmt. for home; 5 blks. sta., A., E. & C. Ry., 85 trains; $1,400; $400 down, bal. mo. Address H K 244, Tribune.

FOR SALE—DUCK HUNTERS—A large tract of Illinois river bottom land located in the heart of the duck shooting district; ideal for a preserve. Priced cheap for quick sale. J. H. DAILY, Peoria, Illinois.

FOR SALE—5 ACRES, LOCATED EAST OF Downers Grove, on the Burlington R. R., only 4 blocks to depot; near stores, schools, etc.; will sell at your own terms at a bargain. Address H H 217, Tribune.

FOR SALE—WILL SELL MY 6¾ ACRES ON the C. B. & Q. R. R., only 40 minutes from the loop; 5 blocks from station; land high and dry; $2,200; terms, $350 cash, balance $25 per month. Address Y F 571, Tribune.

FOR SALE—6 ACRES RICH BLACK SOIL, 3 room house; 1 block station, west side, 45 min. loop; will divide; small payments; just the place to raise chickens and work in the city. G. A. LEONARD, 111 W. Washington.

Michigan.

SMALL PAYMENT DOWN.
$10 to $50 starts you on 20, 40 or 80 acres best clay loam land, near thriving city; bal. small monthly payments to suit you; prices $15 to $35 per ac. We help you to get a farm. Write for free illustrated book giving full information. SWIGART LAND CO., 1247 First Nat'l Bank Bldg., Chicago.

FOR SALE—80 A., 40 CLRD., 6 RM. HSE., barn, grnry, creek, 80 rds. school and grvl. rd.; $2,350, $200 cash, $25 mo. EVANS-TINNEY CO., Fremont, Mich.

Wisconsin.

FOR SALE—IDEAL PLACE SOUTHERN Wis., 3 hrs. from Chicago by motor, 10 rm. hse., mod., elec., water, etc.; 6 rm. hse. for caretaker, 1,000 ft. frontage on beautiful lake, 100 acres land with mod. dairy equipment; 75 acres land under cultivation; reg. cattle and reg. hogs; complete automotive farming equipment; 21 ft. motor boat, row boats, bath hse., etc. For particulars Address H E 489, Tribune.

LANDOLOGY, FREE.
Special number just out, containing many facts of cloverland in Marinette county, Wis. If for a home or investment you are thinking of buying good farm lands, where farmers grow rich, send at once for this special number of LANDOLOGY. It is free on request. Address SKIDMORE-RIEHLE LAND CO., 506 Skidmore-Riehle Bldg., Marinette, Wis.

FOR SALE—RAILROAD LAND GRANTS IN Upper Wisconsin. The Soo Line is offering to actual settlers only good hardwood lands, close to markets. Prices and terms to fit your pocketbook. Ask for free booklet No. 23. Address Soo Land Dept., Soo Ry., Minneapolis, Minn., or call on H. H. RAUCH, Chicago representative, Rm. 815, 112 W. Adams-st., Chicago, Ill.

FOR SALE—IMPROVED AND PARTIALLY improved farms, 2,000 acres good timber lands in fertile Chippewa Valley; healthy climate; pure water, schools, churches, nr. Soo Line and C. & N. W. Ry.; finest dairy country; prices low; terms easy. Chippewa Valley Colonization Co., Box A-77, Holcombe, Wis.

FOR SALE—80 ACRES ON TROUT STREAM, rich hardwood land, Lincoln Co., Wis., near Merrill, school, cheese fctry., and auto road; $35 per acre; $400 down, 10 yrs.' time on bal. WM. H. BROWN & SONS, 5 N. La Salle-st., Chicago, and Merrill, Wis.

FOR SALE—TRUCK FARM LAND, NEAR Madison, Wis.; extra fine soil; good trans.; good markets; good roads; will sell 20 acre tracts on easy terms to reliable parties and build improvements to suit. Address A C 113, Tribune.

FOR SALE—ORCHARD VALLEY, WIS., A wonderful dairy, stock, grain and fruit section; cut over land and partly improved farms, rolling land, rich soil; $10 and up per acre; easy terms. [illegible] Fred'k H. Bartlett & Company, 69 W. Washington-st.

FOR SALE—FREE WIS. BULLETINS; SOIL, climate, crops. Immigration Bureau, Wisconsin Dept. of Agriculture, Capitol 137, Madison, Wis.

FOR SALE—FARM LANDS, $100 DOWN ON 40 acres; $100 yearly; no taxes or interest first 5 years. Donaldson, 35 N. Dearborn-st.

FOR SALE—IMPROVED FARMS; LIBERAL terms; trades made. Loeb-Hammel, 343 Marquette Bldg., 140 S. Dearborn, Chicago.

REAL ESTATE—FARM LANDS.

Wisconsin.

120 Acre Wisconsin Farm.
9 Cattle, 7 A. Potatoes.
8 a. oats, 8 a. corn, 9 a. rye and clover, a. vegetables and sweet corn, 30 a. hay, horses, poultry, full implements included for quick sale; handy R. R.; good markets; machine worked fields, big creek-watered pasture, fine 5 room house, cool porches, excellent view; family affairs force sale; $6,500 takes all; part cash. Details page 303 Big Bargain Catalog FREE. STROUT FARM AGENCY, 427-J Marquette Bldg., Chicago.

FOR SALE—DON'T BE A RENTER. OWN A farm. Will sell you an 80 acre cutover land farm with house and barn, on payment down of $100. No further payments for 4 years if improvements are made. To help you start, for every $1 in labor you perform in making these improvements, we will advance $2 in supplies and rental of team and farm machinery. Fair enough? Then write today for map and information. TOMAHAWK LAND COMPANY, Box 1, Tomahawk, Lincoln County, Wisconsin.

LAND INFORMATION.

SEND FOR FREE BOOK DESCRIBING OPportunities offered homeseekers and investors along the Great Northern Railway in Minnesota, North Dakota, Montana, Washington and Oregon. Low round trip homeseekers' tickets. E. C. LEEDY, Dept. Q, Great Northern Railway, St. Paul, Minn.

REAL ESTATE WANTED.

For Cash.

FROM OWNER DIRECT.
Wtd., 3 flat, 6 rms., sun pl.; 2 car stm. ht. garage, N. S., bet. Bryn Mawr south and Chase north; Broadway and Clark; submit best price; no dealers. Address A C 513, Tribune.

5 TO 8 ROOM HOUSE,
North of Ridge-av., south of Devon and west of Clark-st.
GIBSON & SON,
5110 Broadway. Sunny. 1234.

WANTED—MOD. 3 TO 12 APT. BLDG. IN Kenwood, Hyde Park or So. Shore; will pay cash; give full particulars, including price, location and terms. Address K D 321, Tribune.

WANTED—TO BUY 50,000 TO 75,000 SQ. ft. switch property, Chicago to Fullerton, east of Ashland-av. WOODRICH BROS., 1142 E. 75th-st. Midway 1061.

WANTED—2 FLAT, 6-6, MOD., HOT WATER heat; Rogers Pk., nr. Catholic church; have buyer with $10,000 cash. Address F 490, Tribune.

WANTED—6 ROOM BRICK HOUSE Or bungalow, South Side, $1,500 down. State price, terms, and location. Address H K 509, Tribune.

WANTED—MODERN APT. BLDG., $1,000 cash, bal. lg. mo. pay.; must be bargain, e. of Ravenswood, n. of Montrose; no agents. Address A B 224, Tribune.

WANTED — HAVE $1,500 CASH FOR 2 FL. or small house, N. or N. W.; need not be modern. Address A B 117, Tribune.

WANTED—STOVE HEATED APTS., PREfer brick; must show good income. ROBERT F. MUELLER, 29 S. La Salle-st.

WANTED—SOUTH SIDE BUSINESS PROPerty; please give full particulars when answering. Address K D 338, Tribune.

WANTED — APMT. BUILDING OR BUSIness property for cash. Must be bargain. E. B. BEATTY, 111 W. Monroe-st.

WANTED—TO BUY 12 OR MORE APT. bldg. or bus. property; good investment. MADDEN BROS., 140 S. Dearborn-st.

WANTED—6 FLAT OR LARGER WITH SUN parlor, at 4 times rent; full particulars and address. Address H A 306, Tribune.

WANTED—2 APT. OR RESIDENCE ON North or Northwest Side; must be bargain; have cash. Address Y G 285, Tribune.

WANTED — MOD. BUNG., N. OR SUB.; barg.; no brokers. Address H K 246, Tribune.

WANTED—TO BUY FROM OWNER, LG. mod. hse. for rmers.; nr. I. C. L. Oak. 7481.

By Brokers.

WANTED—DO YOU WANT CASH FOR GOOD property? Phone Wentworth 1845-6. McCLUN, 39 years of quick results in selling South Side real estate. 217 W. 63d-st.

WANTED—HAVE QUICK CASH BUYERS for income properties. What have you to offer? E. H. WOOLF & CO., 79 W. Monroe.

WANTED—WE HAVE A NUMBER OF CASH buyers for good improved property or leaseholds. Protopapas & Mazaar, 127 N. Dearbn.

WANTED—HAVE BUYERS IF YOU HAVE A bldg. or prop. for sale, trade. Write parties, D. E. Mulvey & Co., Bank Flr., 5 N. La Salle.

WANTED—NORTH SIDE INCOME PROPERTY; cash buyers. CALLISTUS S. ENNIS & CO., 79 W. Monroe-st.

WANTED—LARGE APARTMENT OR BUSIness properties. WILLIS & FRANKENSTEIN, 110 S. Dearbn.

WANTED—WE BUY AND SELL YOUR property in all parts of Chicago. MEAD & COE, 69 W. Washington-st.

REAL ESTATE FOR EXCHANGE.

Apartments.

FOR SALE—OR EXCHANGE — 18 FLAT corner building on the North Side of Chicago for a clear stock ranch or fully equipped farm; building subject to $53,000 mortgage; will not consider inflated prices; have also two [2] modern bungalows in Gary, Ind., to trade for a two or three [2-3] modern flat building in Chicago; first mortgage only. M. I. DIAMOND, 832 Delaware-st., Gary, Ind.

NEW HIGH GRADE 18 APT. BLDG., NR. South Shore Country club; income over $20,000; for high grade dairy and stock farm within 50 mi. of Chicago. Address A B 544, Tribune.

MODERN 12 APT. COR. BLDG. IN R. P. 9-4 and 3-5 rooms with sun parlors; will trade $15,000 equity for clear 2 or 3 apt. Address H K 368, Tribune.

EXCHANGE — HIGH GRADE APARTMENT equities; want farms or small clear, anywhere; can match any trade on cash basis. H. J. ENSINGER, 123 W. Madison-st.

EXCHANGE — APARTMENTS FOR FARMS, clear, quick action. BRENAN & MAYERS, 815, 30 N. La Salle. Tel. Dearborn 3685.

EXCHANGE—$60,000 EQUITY IN N. S. 31 apt. bldg.; mortg. $50,000; rent $17,500. BESTMAN, 2828 Lincoln-av.

FOR EXCH.—NEW APT. BLDG., $40,000 equity, for bonds and cash. Ev. 7806.

Farms and Acres.

FOR EXCH. — 86 A. FARM, McHENRY County, 1 hr. from loop; 8 rm. hse. and barn; for Chicago property. Address A B 523, Tribune.

CHOICE 160 A., KANE CO., ILL., FARM, $40,000. Who wants to trade Chgo. equity? Owners. Address H G 453, Tribune.

Vacant.

14 CLEAR LOTS IN FRANKLIN PARK AND 120 acres cutover timber land in Lincoln County, Wis., near the town of Merrill; clear; for Chicago property; subject to first mortgage only. Isador Ferguson & Co., Inc. Franklin 2905.

WANTED—SUMMER HOME OR VACANT ground on any lake in exchange for my Chicago building lot. Address H K 523, Tribune.

EXCHANGE CLEAR NO. SHORE ACRES with great future; will add cash; want N. S. apt. building, 15 to 42 flat, at 5 times rent. Address F 427, Tribune.

CLEAR VACANT, WELL LOCATED, VALUE $25,000, for business ppty.; can add cash. SEYMOUR MARKS, 139 N. Clark-st.

Miscellaneous.

WANTED—PROPERTIES AND FARMS FOR exchange; can match any trade; state your wants for what you don't want; describe fully. ARTHUR C. LUEDER, 40 N. Dearborn.

REAL ESTATE LOANS.

LARGE LOANS—
Lowest interest rates; quick action.
HENRY A. KNOTT, 112 W. Adams-st.

6% 1ST MORTGAGE MONEY TO LOAN ON well located apartment property. C. G. FRANK & CO., 28 N. La Salle-st. Main 4424.

2D MTG. LOANS MADE ON COOK COUNTY real estate in 24 hours. EUGENE MASSEY, Mtg. Banker, 8 S. Dearborn. Cent. 6819.

FIRST MORTGAGE LOANS—
EDGAR M. SNOW & CO.,
69 W. Washington-st.

MONEY TO LOAN ON IMPROVED CHICAGO real estate. WM. D. KERFOOT & CO., 58 and 60 W. Washington-st.

MONEY TO LOAN—
On Chicago and suburban real estate.
MEAD & COE, 69 W. Washington-st.

WANTED—$2,000 1ST LOAN, BRICK COR. flat bldg., worth $6,000. See owner, 3934 Ohio.

FOR SALE — REAL ESTATE SALES CONtracts on brick bungalows; liberal discount. Address H K 147, Tribune.

$50,000 LOAN, 1 YEAR, ON 6 STORY downtown corner leasehold, clear of incumbrance. Address F 548, Tribune.

NORTH SIDE LOANS WANTED—INT. 6%. LAKE VIEW TRUST & SAVINGS BANK, Lincoln and Belmont-avs.

2D MORTG. LOANS ON IMP. REAL ESTATE. Reasonable rates. Chgo. Mortg. Corp., 731 W. Roosevelt-rd. Canal 1908.

WILL MAKE 1ST MTG. LOANS AT 6%. Also building loans. GLATT & PRICE, 6831 Stony Island-av. Dorchester 8800.

WM. F. TEMPEL & CO.,
REAL ESTATE LOANS,
105 S. Dearborn-st. Central 6393.

DOWNTOWN REAL ESTATE LOANS WITHout commission. Northwestern Mutual Life Ins. Co. WM. SCOTT BOND, 25 N. Dearborn.

2D MTG. LOANS, ANY AMOUNT. WHY NOT get my rate before placing your loan? Chas. Bruce, 1722 Conway Bldg. Franklin 0140.

FIRST AND SECOND LARGE AND SMALL real estate and com. loans; real estate bought for cash. David Levi, 4707 Ind.-av.

2D MORTGAGE LOANS, ANY AMOUNT, ON city improved property. Easy terms. A. E. WESTMAN & SONS, 139 N. Clark-st.

FIRST AND SECOND MORTGAGE LOANS; quick action; reasonable rates. BISNO & PADORR, 155 N. Clark-st. Central 6815.

WANTED—$400 LOAN ON ROGERS PARK vacant residential corner; no incumb. Give rates. Address A B 545, Tribune.

MONEY TO LOAN ON SECOND MORTgages, $500 to $10,000. D. STONE, 1803 N. Robey-st. Phone Armitage 1860.

MONEY TO LOAN ON 2D MORTGAGES AT lowest rates; no delays; 9 a. m. to 8 p. m. A. KOCH, 1573 N. Halsted, cor. North-av.

LONG TERM LOANS — SPECIAL 5, 8, 10 year loans. Real Estate Loan Dept., Chicago Trust Co., State and Madison. Central 7040.

TO LOAN—$1,000 TO $5,000 AT 6%, CHIcago imp. property; prompt ans. E. M. WEART & CO., 35 N. Dearborn-st.

6% ON REAL ESTATE LOANS; PREFER sums $2,000 to $5,000. CREMIN & O'CONNOR, 105 N. Clark-st.

NORTH SHORE LOANS PROMPTLY MADE. McGUIRE & ORR, 66 W. Washington-st.

WE MAKE AND BUY 1ST-2D MTGS. QUICK action. Low rates. Sharpe, 38 W. Wash.

REAL ESTATE LOANS.

SECOND MORTGAGE LOANS
made in one day; low rates; easy payment. We buy or loan on mortgages already made. See us first and save money. SIMMONS BROS., 69 W. Washington-st. Rand. 3080.

WE LEND OUR MONEY AND GIVE prompt, definite answers. Borrowers with good property secure favorable rates.
JOHN E. COLNON & CO.,
410 S. Clark-st. Harrison 2005.

WANTED—$15,000 ON FIRST MORTGAGE; property appraised at $60,000; needed for improvements and additional capital for manufacturing and jobbing company. Address A D 39, Tribune.

INSURANCE FUNDS FOR CHICAGO MORTgages; also real estate and industrial bond issues. Prompt action. PEABODY, HOUGHTELING & CO., 10 S. La Salle-st.

GREENEBAUM SONS INVESTMENT CO., La Salle and Madison-sts. Choice Chicago first mortgage and bonds recommended by the Oldest Banking House in Chicago; $100, $500, $1,000 and up. Send for List No. 42.

WE HAVE SPECIAL FUND FOR GOOD loans of $5,000 to $10,000. WILLIAM A. BOND & CO., 25 N. Dearborn.

MORTGAGES.

$20,000, 6 PER CENT.
For Sale—1st mortgage on good vacant bus. prop. in Austin, at very liberal discount. Address E 148, Tribune.

NEED CASH.
$7,500, 1st Mtge., 7%; on North Shore acres; liberal commission off. Address E 149, Tribune.

FOR SALE—TWO $1,500 FIRST MORTgages, 6%, to run 5 yrs., on new buildings; guaranteed by Chicago Title and Trust Co. 618 W. Madison-st. E. A. KRAFFLER. Monroe 1318.

2D MORTGAGES.
Carefully selected 2d mtges.: $1,000 to $15,000, 6 months to 2 yrs.; will net investor 11%. CHAS. G. HICKS, 5 N. La Salle-st.

I WILL SELL $5,500 7% 1ST MTG. ON W. S. brick 3 flat worth $12,000. Owner lives in property. He has already paid $500 on mtg. Address K O 542, Tribune.

STOCKS AND BONDS.

PRESSED STEEL CAR.
Van Warenen Alling, profitable investments, Lake Forest, Ill.

CASH FOR LIBERTY BONDS—
Also German, Lithuanian, Polish bonds.
Foreign drafts by mail or cable.
Foreign money. J. S. Lowitz, 312 S. Clark.

LIBERTY BONDS—
Bought and sold for cash.
JOHN T. HARDING, 334 S. La Salle-st.

BUILDING MATERIALS.

MISCELLANEOUS FLUE LINING TILE AND coping for sale cheap. Call any time between 7 and 5. 1371 Cortland-st., rear. John Smith Teaming Co.

CAREY WALL BOARD, PLAIN AND OAK grained, 3½c per ft. and up. BUILDER SUPPLY CO., 2228 Madison-st. West 1690.

FINANCIAL.

WELL LOCATED HOSPITAL WANTS 1ST mtge. loan of $35,000 secured by building and land worth $100,000; will make annual repayments and pay reasonable int. rate and com. Address F 547, Tribune.

WANTED—LOAN OF $7,500. A1 SECURITY, for 1 yr.; will be able to liquidate loan quarterly. Address Y O 131, Tribune.

HOUSEHOLD GOODS.

Central.

AUGUST SPECIALS.
"We Sell Grand Rapids Furniture."
SAVING 50% TO 75%.

$125 7-piece solid walnut dining room suite, oblong table, $59.95.

$250 3-piece overstuffed velour parlor suite, loose spring seat cushions and spring back, $124.50.

Western Factories Furniture Co., 518 S. Wabash-av. Open Tuesday, Thursday, Saturday evenings.

$375 BUYS 4 ROOMS OF NEW FURNITURE from factory to you; worth $850. Grand Rapids Furniture Co., 432 S. Wabash.

MAHOGANY PARLOR SET, 3 PIECE, conch, pedestals, French plate mirror 28x 45, etc. Antlers Hotel, 237 N. Clark.

GENUINE PERSIAN—12x15 SERAPI RUG; bargain. Tafejian Bros., 217 S. Wabash.

WALL PAPER SALE—PAPER FOR ALL rms., 5c, 10c roll; bor., 1c yd. 328 N. Clark.

South Side.

KESSEL BROTHERS,
Unclaimed Storage Sale.
Furniture, Rugs, Stoves, Pianos, Victrolas.
4033 S. State-st.
Special attention to out of town buyers.

5,000 YDS. BRUSS. CPT., 49C; 5,000 YDS. Wil. vel., 98c; 500 12x9 Bruss., $9.75; 500 12x9 Ax., $29.75; 500 9x12 Wil. vel., $19.75. 467-69 E. 31st-st. Douglas 5509.

FURNITURE FOR SALE—PARLOR SUITE, rug, bed, dresser, small kitchen table, 2 chairs; reas.; 1 mo. old; flat if desired, 4 rms., $16. 3551 S. Emerald-av.

FURNITURE—WALNUT DINING AND BEDroom sets, phono., floor lamp, living room rugs, etc.; all or separate; sell reasonable. 1211 W. Garfield-blvd.

3 PC. OVERSTUFFED VELOUR PARLOR upholstered with loose Marshall spring cushions; only $90. Grand Rapids, 3827 Cottage Grove.

FOR SALE—FURN. OF 6 RM. APT., FIRST class; lamps, victrola; first class cond.; barg. if sold at once. Call bet. 7 and 9 p. m. 4103 Prairie-av., 2d.

WILL SACRIFICE 6 RM. APT. FURNISHings complete; linen, silver and dishes; furniture like new. 4502 Indiana. Kenwood 5222.

FURNITURE FOR SALE—ALMOST NEW, 5 rm.; reas. 6409 Ellis-av. Dorch. 5909. Sublet flat if desired.

OVERSTUFFED PARLOR SUITE FOR sale and mahogany library table, $105. 6745 Laflin. Republic 2732.

SACRIFICE LIVING ROOM, DINING ROOM, bedroom furniture, new and sample, cheap. AMERICAN STORAGE, 1434 E. 63d-st.

WM. AND MARY DIN. SET; SERVING TAble; 3 rugs. 5484 Kenwood, 3d. Call 7 p.m.

North Side.

CASH BUYERS, NOTICE.
Closing out factory sample lines, dining room, bedroom and living room suites; guaranteed by the makers [nothing better made]; $95 to $400; worth double.
Factory showrooms, 1021-3-5 Lill-av., 8 a. m.-6 p. m. Phone Lincoln 4610.
HANLEN FURN. CO., MFRS.' AGENTS.

FURNITURE OF ALL KINDS AT LESS than half price; dining sets, $25; parlor sets as low as $20; gas ranges, beds, rugs, sewing machines, pianos, phonographs and other furniture; new or used; one price to all at Wagner's Second Hand Furniture store, 2967 Lincoln-av., at Southport-av.

FOR SALE—
100 VAN LOADS
FURNITURE, RUGS, CARPETS.
REEBIE'S AUCTION HOUSE,
2525 SHEFFIELD-AV.

3 PIECE PARLOR SUITE, DIRECT FROM factory to you; used for exhibition purposes; will sacrifice. 3650 N. Clark. LAPINE FURNITURE UPHOLSTERING CO.

MOHAIR LIVING RM. SUITE, BEDRM. SET, dining rm. set at a sacrifice. Lawrence Uph. & Furn. Shop, 2409 Lawrence-av.

FURNITURE OF 3 RM. APT., INCLUDING velour suite, rugs, pictures, drapes, silver, and dishes; $490. Sunnyside 3749-J.

ICE BOXES—AT HALF PRICE. SEE OUR day bed at $12; worth double the price. ERIE FURNITURE CO., 646 N. Clark-st.

RUGS—ORIENTALS AND DOMESTICS, NEW AND USED; LOW PRICES. SOUHAMI, 5061 BROADWAY.

FOR SALE—FUR. DINING RM., BEDRM., parlor mahog.; little used. S. G. C., 4020 Southport-av. Call 8 to 10 a. m., after 5 p.m.

BABY CARRIAGE; GOOD CONDITION; reas. 822 Wilson, 1st apt.

FOR SALE—BABY CARRIAGE, GOOD AS new. GRIFFIN, 1944 Otto-st.

BABY BUGGY, BLACK REED, GONDOLA shape; cheap. Ph. Rog. Pk. 5312.

FOR SALE—FUR. OF 6 RM. APT.; REAS. for quick sale; 3 rms. rented. Div. 2098.

FOR SALE—FURNITURE OF 6 R. APT., very reas. Lafayette Pk. W. Edgew. 6477.

FURNITURE 7 RM. APT. COMPLETE. Best offer. Lincoln 1274.

Northwest Side.

ENTIRE FURNISHINGS, USED ONE YEAR, sacrifice; sell separately; overstuffed mohair daven., chairs, mhgy. daybed, d. r. set, ivory bedroom, imported Wilton rugs, piano, drapes and curtains, etc. LOGAN, 2133 N. Kedzie-av. Spaulding 3705.

OVERSTUFFED VELOUR PARLOR SET, walnut dining and bedrm. set, piano, phonograph, rugs, lamps, library table. Will sell cheap and separate. 1345 N. Robey.

West Side.

4 ROOMS OF HIGH GRADE FURNITURE, incl. living rm., bedroom, kitchen and dining rm. suites. Used for exhibition purposes at our furniture factory; value $800; will sacrifice for $350. Ph. Kedzie 5981 or call at furniture factory, 3318 W. Madison-st.

4 ROOMS, FURNISHED COMPLETE, NEW furniture, $249.50. MANUFACTURERS' SAMPLE FURN. CO., 1027 W. Madison-st. Haymarket 3085.

EXCLUSIVE 3 PIECE PARLOR SUITE, taupe and blue; cost $450; will sacrifice; also floor lamp. Austin 7008.

SAVE 50% AND BUY UNCLAIMED STORage and sample furniture, stoves, rugs, etc. A-B-C STORAGE, 1646 Madison-st.

Suburban.

FOR SALE—[HOUSE SOLD], FURNISHINGS IN A WINNETKA RESIDENCE; RUGS, GRAND PIANO, PICTURES, CHINA, GLASSWARE, ETC.; AN OPPORTUNITY SELDOM OFFERED; MUST BE SEEN TO BE APPRECIATED; NO DEALERS. 708 PROSPECT-AV. TELEPHONE WINNETKA 1503.

HOUSEHOLD GOODS—WANTED.

WANTED—TO BUY—ALL KINDS OF USED furniture. All calls receive prompt attention. Div. 4877.

HIGHEST CASH PRICE FOR FURNITURE, rugs, household goods. Phone Monroe 6205. Ada Furniture House, 1334 Madison-st.

HIGHEST CASH PRICES FOR FURNITURE, rugs, household goods, etc. Ph. Haymarket 0076. M. H. WILLIAMS, 1326 Madison-st.

WANTED—FURNITURE OF ALL DESCRIPtions for cash. ROTH. Drexel 6790.

BUSINESS CHANCES.

AGENCY WANTED—FOR SPECIAL LINE OF merit, to market through architects and contractors; must be A1 line with large marketing possibilities. E. C. HILL, 102 W. Richmond-st., Toronto, Canada.

AUTO ELECTRICAL SERVICE AND BATtery station—Best location in town, 35 miles from Chicago, pop. about 80,000; partners don't agree; for sale at inventory price. For further particulars inquire Premier Electric Co., 1123 S. Wabash-av.

AUTO REPAIR SHOP FOR SALE—GOOD location, N. Side, nr. corner, 3 street car lines; large neat office, electric sign, 7 car capacity and large lot; good money maker; $800 cash. Ravenswood 0901.

AUTO REPAIR SHOP—3 YRS. EST.; 4 YRS. lease; rent $60 per mo.; comp. equip.; tow trk., weld. outfit; exc. loc.; barg. Pros. 2038.

BACHELOR HOTEL—70 ROOMS, BEAUTIfully furnished; all outside rooms, with shower baths, tailor, barber, cigar shop and cafe on ground floor; situated in Chicago's most exclusive district, 2 blks. to L and surface lines, 3 blks. to lake. This property is paying $25,000 per annum net, based on low rent. Maintenance is cut to minimum; $50,000 cash will handle; balance reasonable terms. For further information call Rogers Park 6677, or 0517. See Wm. G. Glenn & Co., 1719 Howard.

BAKERY—FOR SALE; GOOD CHANCE FOR going man; terms reasonable, bargain if taken at once. GEO. M. MAY, Neillsville, Wis.

BARBER SHOP AND FIXTURES—CASH OR easy payments. EMIL J. PAIDAR CO., 1214 N. Wells-st. Phone Superior 7212.

BATTERY SERVICE STATION AND RADIAtor Repair Shop—For Sale; established four years. Good equipment and stock; located southern part of Wisconsin; city of 25,000 population. Address A D 35, Tribune.

BATTERY, WILLARD SERVICE STATION—Northwest corner Lawrence and Ashland. Ph. Sunnyside 7044.

BILLIARD PARLOR, CIGAR STORE AND Fountain—3 pocket and 1 billiard tables; disagreement of partners. Ph. Ravenswood 2100 after 12 a. m.

BRASS FOUNDRY—COMPLETELY EQUIPped, excel. location; leaving city; reasonable. Address A B 407, Tribune.

BRASS FOUNDRY—CHEAP; TERMS; WELL equipped. Address A B 228, Tribune.

CANDY ROUTE FOR SALE—WHOLESALE; trucks, stockroom, etc.; established over 20 years; 120 customers; annual sales over $55,000; gross profits over $8,000; low overhead expense; price $7,000. Address C 56, Tribune.

CANDY KITCHEN — NORTHWEST, NEAR large theater, money maker; will teach buyer candy making. Call Kildare 8575.

CASH MARKET—FOR SALE—DOING BEST business in city of 10,000 in Southern Mich. For particulars address A D 23, Tribune.

CHILDREN'S SHOP—FOR SALE—EQUIPPED to handle women's wear also; fine fixtures; good stock; up town district; price $5,000; $3,000 down, balance terms. Home address 4146 Kenmore-av. V. WEGST.

CIGAR STORE—LOCATED ON PROMINENT corner, progressive city of 60,000; will exchange for cigar store in Chicago or sell at invoice; lease 4½ years yet to run; worth investigating. Address A G 305, Tribune.

CIGAR, CANDY, ICE CREAM AND DELICAtessen Store—For Sale—On South Side corner on car line, with living room. 1500 W. 69th-st.

COAL AND BLDG. MATERIAL YARD FOR sale. R. R. switch; superior location; bargain. Write Paul Plotz, 70 W. Monroe, Chgo.

COFFEE SHOP—IN LOOP; DOING BIG BUSIness; a money maker; old established trade; low rent; a rare opportunity; no brokers; good reasons for selling. 154 W. Randolph-st., Room 10.

CONFECTIONERY AND ICE CREAM PARlor—First class; 72 seats; 9 year lease; leaving town; make your own offer. 1600 N. Wells-st., cor. North-av.

CONFECTIONERY—SO. SIDE, HOME MADE candies, soda fountain, popcorn; good location, nr. "L"; will teach business; no agents; $3,000. Address X D 75, Tribune.

CONFECTIONERY AND CIGAR STORE—easy terms; immed. poss.; must vacate because of ill health. Phone Dolton 20.

DELICATESSEN AND COFFEE SHOP—Small; best equipped shop on the S. S.; good, up to date fixtures; fine living for man and wife; $1,000 cash; no dealers; best reason for selling. 3975 Drexel-blvd.

DELICATESSEN STORE—NICEST STORE ON Kedzie-av., adjacent to 48 radio apt. bldgs.; nice, clean stock; all mahogany mod. fixtures; account of sickness; will sell; best offer; living rms. 4518 N. Kedzie-av.

DELICATESSEN—FOR SALE—ONE OF THE best stands on the South Side; living rooms in rear; reasonable rent; will invoice stock. Call Vincennes 7181.

DELICATESSEN—FOR SALE—ONE OF THE best stands on the South Side; living rooms in rear; reasonable rent; will invoice stock. Call Vincennes 7181.

DELICATESSEN, GROCERY—CHOICEST LOcation in Rogers Park; clears $400 a mo.; living rooms, bath. 7011 N. Clark-st.

DELICATESSEN FOR SALE—IN GOOD LOcation. 7509 Halsted-st.; retiring from business.

DELICATESSEN—LT. HSKPG. DIST.; 2 LIVing rms., ex. for live cpl. 6250 Kenwood.

DELICATESSEN—MUST SELL IMMEDIATEly; sacrifice for cash. 6134 Broadway.

DRUG STORE BARGAINS—
Roosevelt-rd., tr. cor.; owner ill. Pr. $9,000. Nr. 63d and Cott. Gr., inv. $6,000. Pr. $4,750. Wilson-av. cor., good lease; snap. Pr. $18,000. 47th. cor., stk. and fix., $18,000. Pr. $16,000. Taylor, cor., $1,100 down; snap. Pr. $2,900.
JOHN KRONE,
FIRST NATIONAL BANK BLDG.

DRUG STORE—LOOP, PROM. COR.; RENT $150; sales, $200 daily; will sac., $12,500.
JOHN KRONE,
FIRST NATIONAL BANK BLDG.

DRUG STORE — WANTED — IN ILLINOIS. Rexall preferred; no agents; have $8,000 cash. Address A D 24, Tribune.

DRUG STORE—COR., $900 DOWN; SNAP.
JOHN KRONE,
FIRST NATIONAL BANK BLDG.

DRUG STORE—SOUTH, TRANS. COR.; OLD estab.; must sacrifice; have other bus.; less than invoice. Address Y P 135, Tribune.

DRUG STORE—N. W. TRANS. COR.; LESS than invoice; cheap rent; lg. lease; have other bus. Address Y P 136, Tribune.

DRUG STORE—PROMINENT WEST SIDE transfer corner; reason for selling have other store. 1201 W. Lake-st.

DRUG STORE—TRANS. COR.; BIG BARG. No agents; will inv. Ph. Randolph 0558.

DRUG STORE—NO. SHORE CORNER, OLD estab. No brokers. Ph. Sunnyside 9827.

DRUG STORE—GOOD, LONG ESTAB. BUSI. Terms to suit. 4201 W. Roosevelt-rd.

FACTORY MAN.
With $1,000 to join established, well rated company; wonderful opportunity for good worker; salary and profits should net at least $100 weekly. Address A B 258, Tribune.

FACTORIES AND PLANTS. WOOD, FOUNdry, machine.
INDUSTRIAL LOCATING CO.
1206 Tribune Bldg.

GARAGE—50 CAR, 8 YEAR LEASE, SOMEthing very good. $3,500 cash required. Garage, Repair Shop, 20 cars, best South location, work for 3 men; price $1,500; a big money maker.
See J. S. LEMON, 35 S. Dearborn-st.

GARAGE BUSINESS—61ST AND COTTAGE Grove-av., 125 cars, long lease, free rent. Best paying garage on South Side. Will sacrifice business and much personal property for $35,000; $20,000 cash required; quick action. See J. C. Wilkinson, 907 E. 55th-st.

GARAGE—FOR SALE—IN TOWN OF 450, 20 miles from Waterloo; doing good business; have FORD contract; will sell or rent building. H. G. MOELLER, Readlyn, Ia.

GARAGE—HALF INT., LIVE TOWN, MAIN highway from Chicago, 40 miles, surrounded by lakes; long lease. Address L F 148, Tribune.

GARAGE—100 CAR CAPAC., INCLUD. PPTY., UP TO DATE. Full equipment. Terms. P. J. MANUSOS, 3138 ARMITAGE-AV.

GARAGE AND REPAIR SHOP—GOOD PAYing; fully equipped; gd. loc., attr. price. Maurice Lux, Wadsworth, Ill., or Drexel 2832.

GARAGE—50 CAR, BY OWNER; ABSOlutely no brokers. Apply 5410 Broadway.

GROCERY AND MARKET AND BUILDING—Or separately; to close an estate; established 40 years; last year's business $69,000. Address H O 166, Tribune.

GROCERY AND DELICATESSEN—BY OWNer; good corner location, growing neighborhood; cheap, on account of family trouble. Call Irving 0600.

GROCERY AND DELICATESSEN—IN GOOD neighborhood; 2 scale meat slicer, coffee mill; large icebox. 1002 N. Ridgeway.

GROCERY AND MARKET — WITH BEST corner building in Austin; on account of sickness; no agents. 5401 W. Division.

GROCERY, DEL., ICE CREAM, CANDY—3 large liv. rms. in rear; $21 rent; 1 yr. lease, $1,700; good loc. 3219 W. Congress.

GROCERY-MARKET—FINE BLDG.; LARGE inc.; priced to sell. CHICAGO BUSINESS EXCHANGE, 327 S. La Salle. Harrison 2990.

GROCERY AND DELICATESSEN—FOR SALE. Good business cor. 1800 School-st.

HAND LAUNDRY — REASONABLE FOR quick sale. 1119 Foster-av.

HOTEL—20 ROOMS, FINE CORNER LOCAtion on Sheridan-rd., near Wilson; price $3,500, terms.
P. H. REED & CO., 127 N. Dearborn-st.

HOTELS—FOR SALE—LEASE 5-10 YRS., Wilson-av. Dist., furn. 12 to 100 rms. See Schultz, 5016 Broadway. Sunny. 0237.

HUNGARIAN RESTAURANT — FOR SALE—Factory district; income $75 to $80 per day. 3509 S. Ashland-av.

JOBBING CONCERN HANDLING NATIONally known line desires $7,500 additional capital; treasurership to right man; strict investigation and immediate action necessary. Illinois corporation. $65,000. Address H P 364, Tribune.

LAUNDRY — HALF SHARE IN SMALL laundry on North Side, $800. For sale on account of sickness. Ask for Mrs. Lindquist, 3712 Southport-av. Buckingham 2088.

MAIL ORDER BUSINESS—OLD EST., HANDling house and barn paints; $1,500 cash req. Address A C 517, Tribune.

MEAT MARKET—FOR SALE—DOING 1ST class business; good live town; county seat Clark county; selling on account of health; price right. Write GEORGE M. MAY, Neillsville, Wis.

MEAT MARKET—THICKLY POPULATED neighborhood. Address A B 312, Tribune.

MUSIC STORE—NEAR CHGO., DOING GOOD business. Address F 515, Tribune.

PARTNER WANTED—$2,000 BUYS ONE third interest in going business manufacturing and selling patented animated advertising display. Wonderful possibilities for right man. Address A B 503, Tribune.

PARTNER—TO INVEST $5,000 AND GET half interest in established business making large profit. Address H T 319, Tribune.

RESTAURANT—DOING $65,000 A YEAR; a wonderful moneymaker; up to date. BARRON & CO., 127 N. DEARBORN-ST.

BUSINESS CHANCES.

PACKING PLANT—FOR SALE—
A most modern and recently built Packing Plant of the best materials, ideally planned and equipped with the most modern machinery, both steam and electrical, situated on the Cape Fear River, with twenty feet of water for vessels, with railroad spur track connecting with all the railroads entering Wilmington, N. C., about four miles from the city; free from city taxes, with about 600 acres of land, building 36x185 feet, five stories high; cooling capacity 175 hogs per day; killing capacity 1,000 hogs per day.

Also modern and only cold storage plant in the city of Wilmington; building 63x80 feet, five stories high, within six city blocks of the business center of the city, with permanently paved streets adjoining the railroad track; operated by modern electrical machinery; ideally located and arranged.

The 2 properties cost to build $700,000 and can be purchased for a very reasonable sum, as they must be sold, and should be seen to be fully appreciated. Can and will sell separately or together at private sale. Any one interested will please communicate with the undersigned, at Wilmington, N. C.
E. K. BRYAN,
Receiver of Cape Fear Packing Co.

RESTAURANT — GOOD LOCATION; AN opportunity for the right party to locate in Evanston, Ill.; good reason for sale. Address A D 4, Tribune.

RESTAURANT—NEW, JUST OPENED, LINcoln near Belmont. Owner unable to attend; quick action and $3,000 cash takes it. No agents. Tel. Wellington 4346.

ROADHOUSE—IDEAL, ON THE NAPERville road; on main thoroughfare to Aurora, near Hinsdale; large 9 room house; large dining room; dance hall; double garage; chicken houses; water, gas, and electricity, including one acre of ground; half cash required. This place will pay for itself in one year. See G. C. ELMORE, 106 N. La Salle-st. Main 2043.

ROOMING AND BOARDING HALL—FOR Sale—Retiring from business; accommodating 40 girls, located opposite Northwestern university in Evanston; always filled; clears $5,000 per year after paying all expenses; price $10,000. Don't answer unless you mean business. No brokers. Address H O 161, Tribune.

SODA FOUNTAIN, CIGAR CASE, TABLES, etc. 4557 Ravenswood-av.

SOFT DRINK PARLOR FOR SALE — BUS. and fixtures; old bus.; good stand; Lake Zurich, Ill. H. J. DIEHMAN, Palatine, Ill.

SUPPLY AND REPAIR BUSINESS — $750 buys established place. Ph. Wellington 4116. 3955 Broadway.

THEATERS—300 TO 1,300 SEATS. I ALSO buy. G. W. B., 35 S. Dearborn, R. 604.

TIN SHOP—FOR SALE—CHEAP, AT 16 S. Lincoln-st. West 0814. Call bet. 12-1.

TIRE AND BATTERY SERVICE STATION on Blvd. Chance of a life time; must be seen to be appreciated. S. S. Other business demands my attention. Ph. Keystone 1816.

TRUCK—2½ TON EXPRESS BODY, WITH hauling; leaving city; cheap. 1304 W. 59th-st., or phone Stewart 9391.

VULCANIZING BUSINESS — BEST LOCAtion on West Side, with 2 year lease; rent $60 month; complete equipment, tires and accessories; must sell on account of sickness. 5724 W. Madison-st. Austin 3289.

SALES AGENT WANTED.
New York corporation now exhibiting at the Pageant have exceptional opportunity for man of sales managerial experience and financial resources to establish Chicago agency. Patented specialty, without competition. Prominently mentioned in trade and scientific press, nationally advertised, and meeting with ready sale in East. High caliber man only will be considered. Apply MR. TUTTLE, Dearborn 3758, or Booth 35, Section "A," Pageant.

BUYERS, TAKE NOTICE.
If you are looking for a good paying business any time, any part of the city, we have them—personally inspected. See our list before buying. We save you time and money.
LANDFIELD & BLOOM,
Dearborn 2975. 128 N. Wells.

MY CUSTOMERS ARE CHICAGO'S LARGEST and oldest firm. My business has outgrown one office; am forced to open state offices in Iowa, Indiana, Missouri, Mich., Ohio, and Pa. Want a partner for each state with $1,500 cash, capable of managing an office; must be able to qualify as to moral character, integrity, and ability. Address J R 275, Tribune.

CAPITAL WANTED.
High class ladies' tailoring establishment, 16 years with exclusive trade, needs $5,000 to $10,000; an inactive partner with ¼ or ½ interest in my business, prefer clothing or fur manufacturer. Address H R 406, Tribune.

FOR SALE—42 ROOMS IN 2 AND 3 ROOM hskpg. suites, beautifully furn.; clear $550 per mo. after paying all expenses; long lease; 1 block I. C. and L. Owner having to go abroad must sell this week; sacrifice $8,500, terms; no brokers. Kenwood 3795-J.

GREAT CHI-COOK FAIR HELD AT MAYwood, Ill., Aug. 26-Sept. 4—10 big days and nights. Will attract 250,000. Concessions wanted. Hot dog, soft drink stands, etc.; reas. rates for space. Inquire Manager, 31 W. Lake-st., Rm. 226.

WANTED—TO BUY A GROCERY-MARKET, or to rent a market in connection with a grocery; must be doing business. Ph. Van Buren 3315.

WANT TO SELL VERY ATTRACTIVE patented toy for $350. Camil Adamec, 2553 S. Turner-av.

WANTED—A COMPLETE JEWELRY STORE to locate in business; will pay as much as $20,000. Address F 349, Tribune.

WANTED—TO BUY—DELICATESSEN, CANdy, cigar, and stationery stores; will pay cash. Call Armitage 5083.

BUYERS, ATTENTION; $150,000 WORTH of merchandise at less than ½ cost of manufacture. Call 1317 S. Oakley-av.

FOR SALE—200,000 BEAUTIFUL ART PICtures, size 16x20, cheap. Peoples, 566 W. Randolph.

BUSINESS SERVICE.

WASHINGTON, D. C.—DO YOU WANT A representative in Washington? Good selling ability, wide circle of acquaintances. Member of Shrine and Kiwanis Club, and hold a Bachelor of Laws Degree. Commission or salary. Best of references. What have you to offer? Address A D 47, Tribune.

SALESMAN—CAPABLE, YOUNG, WITH PAcific northwest clientele, wants legitimate manufacturer's merchandise line; salary and commission or commission; will be in Chicago Aug. 6 to 12. Address A D 6, Tribune.

CAPITAL SEEKERS—PUT YOUR PROJECT before 500 live brokers; cost trifling under my system; details free. Amster Leonard, First Natl. Bank Bldg., Chicago.

WANTED—THE NEW YORK AGENCY FOR electrical or mechanical devices; we have the office, salesmen and mechanics. S. Kahn, 176 Lexington-av., New York City.

WELDING SHOP—WANTED—JOB WORK, automobile repair, aluminum welding; reas. 1116 N. Clark-st. Ph. Superior 4783-J.

LEASEHOLDS.

FOR SALE—LEASEHOLD, 6 FLAT, 38 rooms, r. w. and kitchenette in every rm.; income $1,300 per mo.; also Sheridan-rd. apt.; suitable for hotel, 130 rooms, unfurnished. DOWNEY, 4855 Broadway.

FOR SALE—18 RM. BOARDING HOUSE and restaurant; Drexel-blvd.; din. rm. capacity 75; 5 year lease; pre-war rental; closing estate; splendid paying bus. Ken. 5054.

13 FURN. APTS., ABOUT 50 RMS.; SNAP; 5 year lease, $250 mo., worth $450; income $800; price, $8,000. See Packer. Sunnyside 0238. 5018 Broadway.

20 RMS., N. LA SALLE-ST., RT. $120, LSE. 3 yrs.; inc. $425; stm., elec.; $2,500 req. GRAHAM & CO., 127 N. Dearborn. Cent. 8747.

FURN. 5 RM. APT. AND LEASE FOR SALE until May 1; no reas. offer refused after 3 p. m. 3744 Lake Park-av., apt. M.

8 RM. APT., N. S., CHEAP RT.; ONLY $450, 18 rms., st. and el., inc. $450; real bargain. C. E. CORCORAN, 811 N. Clark-st.

32 RMS., R. $130; NORTH; BARGAIN, 22 rms., r. $110; clear $300. Investigate. BARSNES, 911, 127 N. Dearborn. Cent. 6455.

SEDGWICK LANGE, 704 N. DEARBORN—40 rms., North, beautiful furn.; fine buy. 10 rm. house, nr. Linc. Pk. Big bargain.

FINE CHANCE TO MAKE MONEY; LARGE rms., bdg.; time or cash. Hoye, 41 E. Ohio.

WANTED—TO BUY—6 RM. FURN. FLAT, North below Belmont. No dealers. Sup. 6036.

FOR SALE—ROOMING HOUSE; 12 R. INcome $200; rent $75; sac. 2127 W. Monroe.

SAC. 5 RMS., BEAUT. FURN., $400; REAS. rent; nr. lake, pk. 641 Oakdale, 1st apt.

CLOTHING, FURS, ETC.

PANTS MATCHED
ACME PANTS MATCHING,
20 W. JACKSON-BLVD., ROOM 1102.
BRING OR MAIL VEST FOR SAMPLE.

HAVE YOUR FURS REMODELED NOW into dolmans and wraps of latest style. Coats cleaned, glazed, relined with silk, $20. Work called for. Phone Dearborn 1253. BLUMENFIELD'S, 204 State-Lake Bldg.

AUGUST FUR SALE — COATS AND DOLmans from $75 to $200. Deposit holds any garment until Xmas. NOVELTY FUR CO., 115 S. Dearborn-st.

HUDSON SEAL—47 INCH LONG, 2 YDS. wide, in good condition; will sacrifice for cash; real bargain. Kenwood 3556.

WANTED—FUR COAT OR CAPE AND CASH for ele. mink or seal dol. or squirrel wrap. Exchange Shop, 3665 Michigan. Blvd. 0066.

MATCH YOUR COAT AND VEST WITH NEW TROUSERS. MATCH PANTS CO., Rm. 705, 36 W. Randolph-st. Dearborn 2178.

HIGH CLASS WEARING APPAREL WANTed. LOU-EZ, 1162 N. Clark-st. Sup. 1848.

BILLIARDS AND BOWLING.

BILLIARD TABLES, NEW AND USED, AT BARGAIN PRICES.
New tables, with outfit complete, $225 and up; second hand tables at greatly reduced prices; billiard tables and bowling alley supplies; tables sold on easy payments.
THE BRUNSWICK-BALKE-COLLENDER CO.,
623 S. Wabash-av. Wabash 7060.

BILLIARD TABLES.
NEW AND USED, AT BIG SAVINGS.
New and refinished outfits that are bought here will save you money. All styles and finishes. Most complete line of new wood and steel billiard tables, bowling alleys, pin setters and everything required in supplies. Inspect our large display.
ALBERT PICK & CO.,
208-224 W. Randolph-st.

MOTOR TRUCKS.

STRIKE OPPORTUNITIES.
Three sixteen passenger busses ready for instant delivery. They have the appearance of new and mechanically are in A-1 condition.

Here are three real bargains and three opportunities to make real money. The strike is upon us. Why not capitalize on the fact that the public must get to their offices?

BE PREPARED.
Come in at once and see these wonderful opportunities.
Atlas Truck Corp.,
2807 S. Michigan-av. Victory 9089.
OPEN EVENINGS.

CAR STRIKE!
REAL VALUES
In Used Commercial Cars. Now is the time to make some quick money—buy one of our Used Cars at bargain price and operate it during the strike. Don't delay. Act quick.
DASHIELL MOTOR CO.,
Dodge Brothers' Motor Vehicles.
2542 Michigan-av.
Calumet 7300.

FORECLOSURE SALE
We have acquired through foreclosure the following new and slightly used high grade trucks, which we are offering at a bargain:
Slightly used 3½ ton Oneida trucks with stake body and cab; newly painted and good rubber. Price $1,975.
New 1½ ton Oneida truck with cab, $1,475.
New Fulton Speed Wagon chassis, $795.
1917 used Mack truck, $195.
1922 Ford delivery truck, $255.
Anybody interested in buying a truck will find it to their advantage to inspect these trucks, as they must be sold in 10 days. Liberal terms if desired. Ph. HOLMES, Calumet 0234.

TRUCK BARGAINS
FOR QUICK SALE.
¾ to 3½ ton Republics, $150 up.
FORDS, STEWARTS, OLDSMOBILES, HOFFMAN, SANDOWS, GARFORDS, MASTERS, DENBY, OVERLAND.
Several other makes and models to choose from. Equipment to suit any model. Terms to suit.
[Factory Branch.]
Republic Truck Sales Corp.,
2255 S. Wabash. Tel. Calumet 1400.
Open Sundays. Terms.

8 BARGAINS
1 2½ ton Available	$1,200
1 2 ton Master, stake	1,500
1 5 ton Gramm	1,150
1 1 ton Republic, stake	750
1 3 ton I. H. C. dump	1,950
1 3½ ton Master	2,350
1 1½ ton Master, stake	1,175
1 2½ ton Federal, stake	1,250

They're Buying Masters
1638 Wabash-av. Calumet 1211.

DIAMOND T
1 Ton Maxwell Express body and cab	$250
1 Ton Ziegler-Lampson chassis and cab	$450
1½ Ton Sandow, stake body [pneumatics]	$650
2 Ton Velie, chassis and cab	$600
2 Ton Day-Elder chassis and cab	$750
3½ Ton Federal, stake body	$1,200
7½ Ton Sterling, canopy top body	$1,500

833 Washington-blvd. Haymarket 3410.
4517 W. 26th-st. [factory]. Lawndale 2600.

WHITE 3 TON
With large, well built stake body; mechanically O. K.; good tires and new paint.
$1,100.
Mack Int. Motor Truck Corp.,
2338 Indiana-av. Cal. 5414.
OPEN SUNDAY.

BUS.
21 passenger, nearly new, front or rear entrance on 2 ton Bethlehem chassis; electric lights, self-starter, pneumatic tires, good heater. Acquired through foreclosure by Chicago bank; will sell for amount of our equity. Bank representative will show at La Salle Auto Storage, 25th and La Salle. Victory 7546. Liberal terms. No brokerage.

REBUILT BARGAINS—
Reo, canopy, 4 post top	$400
¾ ton G. M. C. express body	$350
¾ ton International	$450
1 ton Diamond T stake	$600
2½ ton Sandow, dump	$900
2½ ton International	$500
2 ton White, curtain sides, as is	$500

GENERAL MOTORS TRUCK CO.,
23d, Prairie and Cottage Grove-av.

USED TRUCKS
1—1 ton Ford	$150
1—2 ton Sandow	$200
1—3½ ton Kelly-Springfield	$500
1—1½ ton Garford equipped peddler body, brand new	$2,000

GARFORD MOTOR TRUCK COMPANY,
23d and Calumet. Open Sunday.

BARGAINS.
¾ ton Stewart canopy top or stake body; $450.
1 ton Stewart chassis, some with cab and some with bodies; $650 to $1,100.
5 ton Ward-LaFrance dump truck, $3,700.
Great many other bargains not listed. 1503 S. Michigan-av. Calumet 0182.

PASSENGER MOTOR BUS
for sale, 2½ ton Republic; 30 passenger capacity; a bargain. 4800 W. 63d-st.

OLDSMOBILE TRUCK, '21.
Panel body; will hold 20 people easily; just the thing for the strike; good shape throughout. An unusual buy at $550.
SOUTH SIDE MOTOR SALES,
12 E. 55th-st., nr. State. Ken. 7908.

FORD TRUCK, $250.
PANEL BODY, EXC. MECH. COND., WITH STARTER. CALL TODAY. JOE HAYNES, 4746 COTTAGE GROVE-AV. KENWOOD 0894.

USED TRUCKS OF ALL MAKES AND SIZES AT BARGAIN PRICES.
ATLAS MOTOR CORP.,
2807 S. Michigan-av. Victory 9089.

CHICAGO'S LARGEST USED TRUCK DEALERS.
1840 AND 1842 MICHIGAN.

TRAFFIC TRUCK—RAPID TRANSIT, PNEUmatic tires, electric lights, and starter; bus type body; $1,900; one-third cash, balance year to pay; immediate delivery; used truck considered in trade. 1527 Fulton-st.

18 PASSENGER BUS.
Ford ton truck chassis, fully equipped; ready for delivery. LAWDER, 69th, near State.

NEW TRUCKS FOR SALE AT BIG SACRIfice. Dealer retiring from business has several well known Chicago made 1½ and 2 ton trucks. Terms to responsible buyer. GEO. A. JACOB, 133 W. Washington.

TRUCKS—MUST SELL EITHER ONE OF our 2 trucks, 1½ ton Federal or 2 ton White; mechanically perfect. Call Rockwell 5843 after 6 p. m.

NEW LOW PRICES ON NEW AND USED trucks, bodies, and hoists. HARVEY MOTOR TRUCK WORKS, 1233 S. Wabash-av. Calumet 4694.

FORD TON TRUCK; PERFECT RUNNING condition; sacrifice for quick sale; terms. BARNETT SALES COMPANY, 3107 S. Wabash.

FORD TRUCK BODIES; EXPRESS AND panel bodies; some real bargains from $10 up. 3107 S. Wabash.

FORD—1 TON TRUCK, '22, 3 MONTHS OLD, express body; run about 2,000 miles; like new. Phone Belmont 1056.

NEW 1½ TON TRUCK, $675; GOOD USED TRUCKS, $150 UP. HUDFORD CO., 1448 WABASH-AV. CAL. 6395.

FORD TON TRUCK, SUIT. FOR HAULING passengers during strike. Bargain. 6047 Cottage Grove-av.

FORD TRUCK; GOOD MECHANICAL CONDItion; any style; terms if desired. 6047 Cottage Grove.

FORD TRUCKS OF EVERY DESCRIPTION, $95 to $495. Good cond. 4407 W. Madison-st.

FORDS—TRUCKS—FORDS.
Panel, stake, commission, express—$75 up. 1210 Randolph-st.

FOR SALE—1½ TO 2 TON EXPRESS BODY Sandow truck, $300. Atlas Metal Co., 354 N. Desplaines-st. Haymarket 3416.

REPUBLIC TRUCK, 1 TON, PANEL BODY; bargain; call at once. 3033 W. Madison. Van Buren 3931.

FORD LIGHT DELIVERY; PANEL BODY; in good mechanical condition; at your own price. 6047 Cottage Grove.

FOR SALE—1 TON NASH TRUCK, PRACTIcally new; perfect condition; bargain; terms if desired. 5353 S. State-st. Drex. 5000.

USED TRUCK BARGAINS—
SERVICE MOTOR TRUCK COMPANY,
2617 S. Wabash-av. Victory 3040.

FORD TON TRUCKS, LATE MODELS, $50 up; half down; easy payments. With panel and express bodies. 2411 Milwaukee-av.

DIAMOND T 2½ TON TRUCK WITH EXpress body and cab; in fine condition; newly painted; $650. 1164 W. 22d-st.

1921 WRECKING TRUCK; COST $1,700; make offer. 4260 Lincoln-av.

G. M. C.—1 TON SPEED WAGON; BARG., OR trade. 2341 Cottage. Cal. 3316.

VIM PANEL TRUCK. 7123 SOUTH CHICAgo-av. Dorchester 0276.

KELLEY 2½ TON TRUCK, STAKE, $700. 6110 Greenwood-av. 3d apt.

FORD 1 TON TRUCK, 1921, LIKE NEW; A1 cond.; cheap. 10609 State. Pull. 5716.

JITNEY TRAILERS—CARRY 6 PEOPLE BEhind auto, cheap. Wilson, Frank. 1451.

FORD — '21, PANEL TRUCK, LIKE NEW, cord tires; must sell; terms. West. 1145.

OLD RELIABLE 7 TON DUMP; BARGAIN. 3425 N. Oak Park-av. Columbus 9361.

MOTOR TRUCKS.

USED TRUCK SALE
Special reductions in prices of all used trucks, including:
2 ton Pierce Arrow	$750
2 ton Dearborn	850
2 ton Nash	475
3½ ton Selden	2,000
5 ton Sauer	275
1 ton Maxwell	390

Exceptional values that deserve your careful investigation.
H. PAULMAN & COMPANY,
2420 S. Michigan-av.
Calumet 5960.

KELLY
USED TRUCK BARGAINS.
1 TON FORD EXP. [NEW]	$400
1 TON MASTER CHASSIS	100
2 TON REPUBLIC, STAKE	100
5 TON PACKARD, STAKE	1,300
5 TON STANDARD DUMP	1,500

OPEN SUNDAY.
TRADE. TERMS.
Visit our booth at Pageant of Progress.
Kelly-Springfield Motor Truck Co.,
2630 S. Wabash-av. Victory 3740.

MOTOR TRUCKS TO RENT & WTD.

WE CAN USE A FEW MORE 2 and 3 batch automobile trucks with dump bodies on our road job in Wisconsin. Apply States Improvement Co., 10 S. La Salle. Phone State 6815.

PIERCE - ARROW TRUCKS.
To Rent—All sizes. Phone Calumet 5960.
PAUL COGHLAN.

HARVEY TRUCKS, ALL SIZES—TO RENT or sale—Salesroom 1233 Wabash-av. Service sta. Ph. Blvd. 9000. Works Harvey, Ill.

HAULING WITH FORD TRUCK; CONtract; owner drives. Columbus 5032.

MOTORCYCLES AND BICYCLES.

WHY WALK?
BUY A HARLEY-DAVIDSON,
NEW OR REBUILT, $50 UP,
with or without side cars.
CALL UP CALUMET 3920
AND WE'LL HAVE A MACHINE RIGHT AT YOUR DOOR; NO OBLIGATIONS.
LANG, 1704 MICHIGAN.

4 NEW UNUSUAL CLEVELAND MOTORcycles to be sold at once, only $85 each; bought by private party in government service from the government. They are exceptional bargains. Take Forest Park L and Madison-st. car to within 1 blk. of house, 901 S. Second-av., Maywood, Ill. Phone Maywood 2426.

BICYCLES—1922 MODELS—BICYCLES—Come to the factory and buy 1922 models at factory prices; splendid line of children's models; 30 days' free trial on every bicycle; easy payments if desired; very liberal trade for your old bicycle. MEAD CYCLE CO., Washington and Canal-sts.

1922 CLEVELAND MOTORCYCLE, $185. Motorcycle and motor wheels; E-Z terms. Amer. Motorcycle Co., 2047 W. Chicago-av.

BICYCLES — NEW, 1922 MODELS, ON 30 days' trial; easy payments; trade in your old bike. MEAD CYCLE CO., Wash.-st. bridge.

TWIN INDIAN MOTORCYCLE—FINE RUNning condition; no reasonable offer refused. Belmont 8340.

WANTED—CONTRACT FOR MOTORCYCLE and side car for light delivery. Nevada 7470 after 6:30 p. m.

HARLEY-DAVIDSON AND SIDE CAR — First class condition; $100. 515 Melrose-st. Graceland 1719.

HARLEY DAVIDSON MOTORCYCLE, 3 speed; very reasonable. Stewart 2205.

BICYCLES, $7.50 UP; GIRLS', $10; TIRES, $1. Rep'r'g. McDOUGALD, 300 N. Wells.

BICYCLE FOR SALE; GOOD COND.; CHEAP. Call Lake View 6393.

TWIN EX.—GOOD RUNNING CONDITION; new tires; bar. $55. Kildare 0746.

AUTO ACCESSORIES, REPAIRING.

STORAGE BATTERIES, $5 EACH.
We have a few guaranteed rebuilt Storage Batteries adaptable for Automobile starting and lighting or Radio sets, which we will sell as low as $5 each. Also a number of brand new fully guaranteed standard Storage Batteries in all sizes at bargain prices. STORAGE BATTERIES CHARGED FREE and repaired at cost. We pay highest cash prices for junk batteries. Open evenings.
WESTERN RUBBER MOLD AND BATTERY SCHOOL,
323 N. CRAWFORD-AV.

FORD SPORT BODIES,
Complete with top and windshield; very reasonable. 1503 S. Michigan-av. Calumet 0182.

MOTORS—CONTINENTAL, BUDA, WISCONsin, Bethlehem, Leroy; also cylinder, $135, $250.
FARGO MOTOR CAR CO.,
1164 W. 22d-st.

FORD BODIES, SEDAN, COUP., TOUR., RD., panel, exp., speed., new and used; accept your old body in exchange. BRENNAN BROS., 2411 Milwaukee-av.

AUTO BATTERIES TO FIT ANY CAR, guar. 18 mos., $10 up. Rebuilt cheap. Ex-Cel Battery Works, 1502 Wabash. Cal. 5166.

FOR SALE—VULCANIZING OUTFIT; SECtion and retreading mold; cheap. 3001 Carroll, corner Sacramento-blvd. Kedzie 3307.

LEATHER UPHOL. TAXI BODY CHEAP for cash. Blakeslee Storage, 4860 Madison.

WANTED—FORD TOUR. BODY OR TRUCK body. Humboldt 7008.

WANTED—FORD BODY FOR MY FORD chassis. Humboldt 7008.

TOPS AND SEAT COVERS—FIT ANY CAR, as low as $10. Badger Top Co., 411 E.39th.

AUTOMOBILES WANTED.

FORDS AND DODGES
FOR HIGHEST PRICES
AND QUICK ACTION
PHONE CALUMET 0088.
OR DRIVE TO
1450 S. MICHIGAN-AV.

HIGHEST CASH PRICES PAID FOR JUNK, wrecked, or used cars. We sell replacements for any car.
WARSHAWSKY & CO.
1915 S. STATE-ST. CALUMET 7515.

CARS BOUGHT, ANY COND.
Parts for all cars. ILLINOIS AUTO PARTS CO., INC., 2106 S. State. Victory 2583.

WANTED—100 CARS, ALL MAKES, LATE models especially; bring cars; take home cash. 2810 W. Madison. Kedzie 8181.

WILL PAY SPOT CASH FOR YOUR CAR. PARAMOUNT AUTO EXCHANGE, 1328 MICHIGAN. CALUMET 7231.

WANTED—LATE MODEL GOOD USED cars. Bring car and get cash. 3415 W. Madison-st. Kedzie 7458.

WANT LATE MOD. CAR IN TRADE FOR s. cot. or vacant, Fox Lk. Rvnswd. 6530.

CARS BOUGHT, ANY COND., USED OR junk. Schaeffer Auto Parts. Vic. 2476.

AUTOMOBILES—ELECTRIC.

1918 DOUBLE DRIVE DETROIT ELECTRIC—Wire wheels and cord tires; very good; paint and batteries fair. Must be sold this week. Ask to see Mr. Haber's car; price $650. Detroit Electric Car Co., 2416 S. Michigan-av. Phone Calumet 4789.

MILBURN ELECTRIC—NEWLY PAINTED, brand-new batteries; price $850.
DANIELS PARISH MOTOR CO.,
1218 Michigan. Calumet 2090.

MILBURN LIGHT ELECTRIC—FASHION AUTOMOBILE STATION, 740 E. 51st-st. Oakland 1316.

WAVERLY—$200; IS IN VERY GOOD shape; will give dependable service for long time. Ph. Oakland 0051. Mr. Olsen.

ELECTRICS—EVERY MAKE, $450-$1,600; practically new; guaranteed cars. Heerey Machine & Battery Works, 916 E. 43rd.

ELECTRIC CAR IN GOOD RUNNING ORDER, $100 if taken at once. Ph. Sunnyside 5605.

CHICAGO ELECTRIC—5 PASS., 1ST CLASS condition, $250. 40 E. Elm. Sup. 7383.

AUTOS TO RENT AND WANTED.

CADILLAC AND PEERLESS TOUR. CARS to rent, day, hr., week. Lake View 1007.

FOR HIRE—NEW 5 PASS. HUDSON, BY hour, day, trip. Reas. Drexel 4066.

TO RENT—NEW 5 PASS. TOURING; HRS., day, or week, day or night. Kenwood 7604.

5 OR 7 PASS. TOUR. CAR, HOUR, DAY or week, go anywhere. Sunnyside 8755.

JEWELRY, WATCHES, ETC.

HIGHEST CASH PRICES GUARANTEED for your diamonds, pearls, jewelry, and pawn tickets; quick action; confidential. JAMES HARRISON, R. 707, 7 W. Madison.

PAWN TICKETS BOUGHT; ALSO OLD gold, silver, platinum, diamonds; best prices. Business confidential. 2 S. Clark.

DIAMONDS AND WATCHES—$1 PER WK. Look for our key—it's your guaranty. OLSEN & EBANN, 209 S. State-st., 4th floor.

PRINTING, ENGRAVING, BINDING.

REDUCED PRICES FOR BETTER PRINTED Letterheads, Envelopes, Folders, Circulars, Booklets, Catalogs. Low prices. Samples free. L. Fantus, 525 S. Dearborn-st. Tel. Har. 8246.

GOOD PRINTING — LOW PRICES; CARDS, letterheads, envelopes, $4 per thousand. Victor Bros., 25 N. Franklin-st. Main 4271.

PARCEL POST AND EXPRESS.

MAPLE SAP SIRUP, BEST QUALITY, $2.50 postpaid. HENRY HAUGE, Neillsville, Wis.

AUTOMOBILES—GASOLINE.

MARMON
USED CARS FOR TAXI SERVICE
We have a choice assortment of used cars now available for taxi or emergency transportation during the present car strike.
Pay while you drive.
Cash or easy payments.

No. 1801—Buick, 7 pass. touring; new tires, new paint; $750.

No. 1731—Cadillac, 7 pass. touring; good shape mechanically; good tires, good paint; $750.

No. 1857—Cole, 7 pass. touring; good condition mechanically, tires, paint. [illegible] down and balance in 8 or 10 monthly payments.

No. 1937—Chandler, 7 pass. touring; excellent condition in every way; $[illegible].

No. 1922—Dodge, 5 pass. touring; good tires and paint; $350.

No. 1919—Elgin, 5 pass. touring; in very good shape mechanically; excellent tires; $350.

No. 1906—Ford, 5 pass. sedan; car is in excellent condition; $450.

No. 1824—Hudson, 7 pass. sedan. This is practically a new car; $1,850. [illegible] down and balance in 8 or 10 monthly payments.

No. 1979—Hudson, 7 pass. sedan; newly painted; excellent condition mechanically; $750.

No. 1846—Hupmobile R, 5 pass. touring; practically new; excellent tires; $1,000.

Step in and inspect these cars.

THE MARMON CHICAGO CO., Inc.
2230 Michigan-av. Calumet [illegible]
Branch: 840 W. 63d-st. Normal [illegible]
Branch: 4017 Sheridan-rd. Lake View [illegible]

LINCOLN
PACKARD TWIN SIX TOURING CAR, 1920, SERIES 3. We have given this car a high grade "burn-off" paint job and rebuilt chassis. Painted in an attractive French Brown shade with black fenders and running gear. The top and upholstery are like new. Tires new. Has many extras, such as spare tire, cover, 2 bumpers, motometer, locks and a set of Lovejoy hydraulic shock absorbers. This is a smooth running car and a wonderful performer. A real buy at $[illegible].

PACKARD 3-25 5 PASS. SEDAN. This car has not had a great deal of mileage and was traded in to us in very good condition. Painted a standard Packard Blue. This car is equipped with 5 good cord tires, bumper, heater, stoplight, etc. Mechanically this car is in fine condition and runs very well. Price, $1,800.

COLE AERO 8 TOURING CAR. Fine condition throughout. Price very low at $[illegible].

NASH, 1921 TOURING CAR WITH CALIFORNIA TOP. Overhauled and repainted. Very good buy at $1,000.

APPERSON 7 PASS., 1921 TOURING. Newly painted, with many extras, including wire wheels. Very classy. Price, $1,[illegible].

LATE 7 PASSENGER KISSEL TOURING CAR. With a perfect sedan top. Best of condition throughout. A good buy at $[illegible].

CADILLAC 8 CYLINDER, 7 PASS. TOURING CAR. In very good shape throughout. An exceptional buy at $450.

REO TAXICAB, 1921. Completely overhauled and newly painted. Ready for service. Price, $350.

Allison-Rood Company,
2518 MICHIGAN-AV. VICTORY [illegible]

OAKLAND
EVERY OAKLAND OWNER A BOOSTER—ASK ONE.

1921 Oakland Sedan, rebuilt and repainted
1920 Oakland Sedan, rebuilt and repainted
1920 Oakland Coupe, rebuilt and repainted
1921 5 pass. Tour., rebuilt and repainted
1920 5 pass. Tour., rebuilt and repainted
1920 2 pass. Road., rebuilt and repainted

1920 Hudson 4 pass., Sport, 6 cord tires. Looks exceptionally good and is mechanically perfect.
7 pass. Holmes tour., just the car for today's emergency, a light, economical car that will pay for itself this week. Price today [illegible]
1920 Chevrolet 5 pass. Sedan
Chevrolet 5 pass. Tour.
Studebaker 5 pass. Tour.
1920 Mitchell Road.

TERMS.
FACTORY BRANCH.
OAKLAND MOTOR CAR CO.,
2426 S. MICHIGAN-AV.
CALUMET 5310. OPEN EVENINGS.

REO
1917 REO 5-PASSENGER 4 CYLINDER touring car in good mechanical condition. Tires, upholstery and paint fair. Price, $[illegible].

7-PASSENGER WINTON TOURING CAR. This car is in exceptionally fine condition. Equipped with two extra tires and bumper. Top and paint good. Price, $800.

1918 STUDEBAKER touring car, 6 cylinder, 5 passenger. Mechanically good shape. Needs paint. Price, $200.

1917 OVERLAND—Model 85, 5 passenger. Good running condition. Price $300.

1916 HUDSON TAXICAB. Ready to put into taxi service. Motor, tires and paint good shape. Price, $400.

1917 WILLYS-KNIGHT TAXICAB, equipped with meter. Will pay for itself in two weeks. Price $350.

Also many other bargains in Ford trucks and Reo Speed Wagons.

REO MOTOR CAR COMPANY OF CHICAGO, INC.
Calumet 6050. 2501 S. Michigan-av.

STRIKE SALE
This is also season's end and we offer the following cars at ridiculous figures:
1920 Cole, 7 pass.
1921 Willys-Knight, 5 pass.
1921 Jordan, 7 pass.
1921 Moon, sedan
1921 Ford, touring
1921 Dort, 5 pass.
1921 Peerless, 7 pass.
1921 Overland, 5 pass.
1921 Olds 8, 5 pass.
1919 Reo, 5 pass.
1921 Oakland, sedan
1920 Paige, sedan, 7 pass.

AUTO EXCHANGE,
1240 MICHIGAN-AV. CALUMET [illegible]

Chicago Chevrolet Sales,
1801 W. 63RD-ST.
Branch No. 2. Prospect [illegible]

We do not buy second hand cars. We exchange second hand cars for new cars, plus a small down payment. We have the following rebuilt cars:
490 Touring, 1919 [illegible]
490 Touring, 1920, $200 up to [illegible]
F. B. Touring, 1921, like new [illegible]
Reasonable terms.
OPEN EVENINGS.

BIG REDUCTIONS.
USED CARS,
VARIOUS MAKES,
THIS WEEK ONLY.
ROCHFORD MOTOR CO.,
2411 MICHIGAN.

HUPMOBILE AGENCY.
DAVIES MOTOR SALES.
'21 Stutz sport. '21 Lexington [illegible]
'21 Hupmobile tour. '21 Essex touring
'21 Studebaker Spec. '20 Studebaker
'20 Dodge touring. '20 Nash coupe
'21 Dort sedan. '21 Hudson sport
'18 Buick touring. '18 Willys-Overland
30 other makes, $200 up; trade or terms.
3854 W. MADISON-ST.

OAKLAND SEDAN, 1921, REFINISHED. Chevrolet F. B., 1921, refinished. Nash sport, new [illegible]
NORTH AVE. MOTOR SALES,
2300 W. North-av.

25 USED CARS
In A 1 condition; $50 and up; liberal terms. 708 W. 63d-st.

FOR SALE—3 TAXIS, SMALL CASH PAYment; bal. $100 a mo. Room 1, [illegible] Wells-st. Phone Dearborn 2751.

FIAT, $850; STUDEBAKER, $275; [illegible] tires; perfect condition. Apply [illegible] Park-av.

AUTOMOBILES—GASOLINE.

CADILLAC'S SPECIALS

SEDAN TOURING CAR, 1920, MODEL 61. This is the tightest and sweetest running touring car of this series we have had in some time. It has not had what we call a great deal of looking for and very fine mechanically. The top, curtains and general coach condition are well equipped with 5 wire wheels, 5 good cord tire covers, wind wings, spotlight, extra spring bumper, windshield wiper, etc. This car would cost several hundreds more than we are asking for it at this time and we suggest any one looking for a fine used Marmon to act quickly. It is a way under market at $1,785.

TOURING CAR, 1921. This is a 7 passenger touring and ready for your inspection. The car is in elegant condition and it would be very difficult to distinguish it from a new one. The original price was $5,000. Equipped with 6 good cord tires, spring bumper, wings, motometer and many extras. Don't overlook this one if bargains are what you can get at the bargain price of $1,475.

CADILLAC 5 TYPE 59 VICTORIA, 4 PASS. COUPE. Equipped with 4 practically new cord tires. Upholstery also very little used. Painted Cadillac Blue and carries a factory warranty. If you are interested in a car and wish to inspect this one, you will find a Cadillac Victoria that you will enjoy and drive with wonderful ease and at a considerable saving from the original price. We mention the fact that we believe it worthwhile to investigate the merits of buying this car at the price.

CADILLAC 5 TOURING CAR, 1920 MODEL. If you are looking for a car in this make at a price we will be interested in this offer. This car is beautifully refinished and looks like new. It looks as good as new and we will perform as well as it did when it was new. It is now fortunate in being able to offer such a wonderful value at so reasonable a price. If you are looking for a dependable car, closer for your vacation or all-year use, this is a car that we can recommend. You cannot duplicate value, we believe, anywhere at this price.

CADILLAC 5, TYPE 59, TOURING CAR. This is a car that has been turned in to us by a original owner. The mechanical condition of this car is good; tires good; paint is fair. We are offering this car just as received from the owners. We have examined it mechanically and find it in good shape. Air conditioning this car and tying it in about 4 weeks we will offer it for a price that should move it quickly, $1,800.

CHANDLER CHUMMY TOURING, 1920 MODEL. This light smart appearing 4 passenger roadster type Chandler was owned by the original owner, who used it sparingly; actual mileage only 2,520 miles. The original finish is as good as new and the upholstery and upholstery are like new. It has many extras, such as spring bumpers, motometer, headlight, envelope hydraulic shock absorbers, cowl lamps and spotlight. A good buy at $500.

SEDAN, 5 PASS., 1921 TOURING CAR. This is a 7 cylinder, 5 passenger touring car with a new top was installed and car repainted a beautiful Purple Lake color. The mechanical condition is good; this car is good; this car is a very sturdy, durable car, equipped with all late improvements and will sell quickly, $525.

CADILLAC MOTOR CAR CO., CHICAGO BRANCH. 2501 MICHIGAN-AV. CALUMET 4841.

Pierce-Arrow

PIERCE-ARROW 5 PASS. TOURING CAR, 1921 model; 7 mos. old; 35x5 tires, spare all over; trunk rack; sid. cept. tools; mechanical condition; $1,750.

FRANKLIN touring car, 1920 model, in mechanical condition; wire wheels, one spare; tires paint, like new. Special offer; $1,500.

LIMOUSINE-LANDAULETTE limousine, with sloping roof; very good tires; tools; perfect mechanical condition; whipcord upholstery, barely used.

CADILLAC with Fisher type 7 pass. sedan top; good dependable 57 double letter job, very good dark blue, with black top; fine whipcord upholstery. An especially attractive car; $1,750.

LIMOUSINETTE touring car, late model. Sport type, 5 pass.; finished in dark blue; wire wheels; finished in purple, with black fenders and wheels; good condition throughout. Specially priced at $1,000.

CUNNINGHAM Berlin limo., leather upholstery, tires and lighting system; tools, etc.; late model; $750.

PIERCE-ARROW tour. car, 1911, 5 pass.; $300. Priced for immediate removal.

E. PAULMAN & COMPANY, 2420 S. Michigan-av. Calumet 5980.

BUY AT A PRICE.

Good Used Cars at the Right Price.

PAIGE

Touring car, new paint, $358 cash, $35 a month.

BUICK

Touring car, $150 cash, $20 a month.

CHANDLER.

Touring car, $85 per month; a dandy car, mechanically perfect.

OVERLAND

Touring car, $150 cash, $15 per month.

OAKLAND SIX.

Touring car, $250 cash, $15 per month.

DORT.

Touring car, $25 per month.

PIERCE FLYER,

Touring car, in good condition, $165 cash, $25 per month.

Open Sundays and Evenings.

Milwaukee Ave. Motor Sales, 2304-14 Milwaukee-av. Phone Humboldt 0456. Open eve. till 10 p. m.

DANIELS.

DANIELS, model R, 7 pass., limousine, completely refinished and repainted; price $1,750.

DANIELS, enclosed drive, newly painted, mechanical condition; price $850.

DANIELS, special 6 touring, good tires throughout; price $750.

DANIELS 6-40 Hudson carriolet, newly painted, fine condition; price $900.

DANIELS Cole 7 pass. tour., excellent mechanical condition, nearly new tires; many extras; $1,250.

DANIELS Hudson coupe, excellent mech. cond., 5 good tires; fine paint; $1,400.

DANIELS Model R, 7 pass. tour., overhauled, new top and seat covers, Westinghouse air springs; $1,500.

DANIELS PARISH MOTOR CO. 1400 S. Michigan. Calumet 2090. F. E. STOFFORD, Mgr.

USED CARS AND TRUCKS AT A BARGAIN.

Studebaker Limousine, rebuilt, repainted; guaranteed; $1,450.

Studebaker Sport, repainted, good condition; $450.

Studebaker Touring, $150.

Studebaker Touring, $150.

Studebaker Touring, $150.

Studebaker Touring, $150.

Studebaker Touring, $150.

Studebaker Touring, $150.

Studebaker Touring, $150.

Studebaker Touring, just the thing for litneys.

Studebaker Touring, $150.

Ford Roadster, $200.

Ford Touring, $50.

Ford Touring, $50.

Ford Touring, $50

The Chicago Tribune. THE WORLD'S GREATEST NEWSPAPER

FRIDAY, AUGUST 4, 1922

Traffic Control Is Unified on "World's Busiest Corner" by Overhead Signal—Four Men Slay Rail Workman

CHICAGO'S NEWEST TRAFFIC SIGN is at State and Madison streets. The photo shows traffic moving west in response to the new signal, which hangs from street car wires in the center of the intersection. The sign—an innovation since the strike—is expected to unify control of vehicles. It can be seen by traffic in all directions.

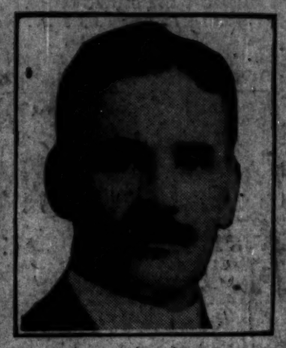

SLAIN. Robert Johnson, carpenter at the Burnside rail shops, was beaten to death by four men.

WITNESSES MURDER. Screams of Mrs. Johnson finally frightened the assailants away.

NEW SUBSTITUTE FOR STREET CARS was placed in service yesterday by the Chicago and North Shore Electric line. This bus with others is now carrying passengers from loop points to the interurban depot.
[Copyright: Underwood & Underwood.]

[TRIBUNE Photo.]

ONLY ONE OF HER KIND. Mrs. Charles P. Henley, winner of Pageant race, is the only woman speedboat driver in the Mississippi Valley Power Boat association.

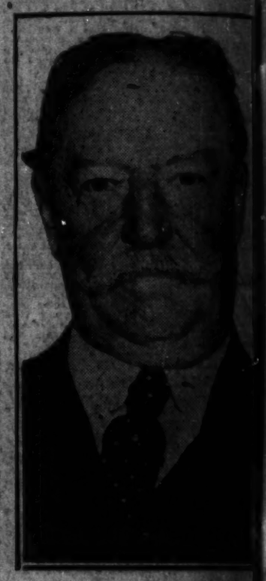

VISITOR HERE. Chief Justice William Howard Taft stops on way to coal convention of American Bar association.

JUST BEFORE H-15 DUMPED ITS CREW in the first race on the card at the motor boat regatta at the Pageant of Progress yesterday they got away to the perfect start shown in the photo. And then something happened to the L. & R. boat (H-15). It skidded off its course and the pilot and mechanician were thrown overboard. Peggy annexed the honors in the event, Black Diamond was second, and J. Q. G. was third. The L. & R. boat was withdrawn from further racing.
[TRIBUNE Photo.]

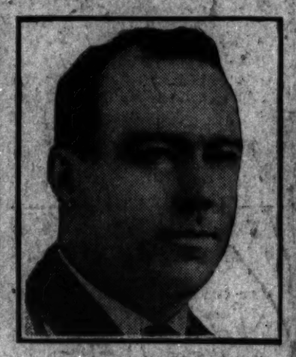

FEARS STATE COAL SHORTAGE. Robert M. Medill, director of mines, says situation is critical.

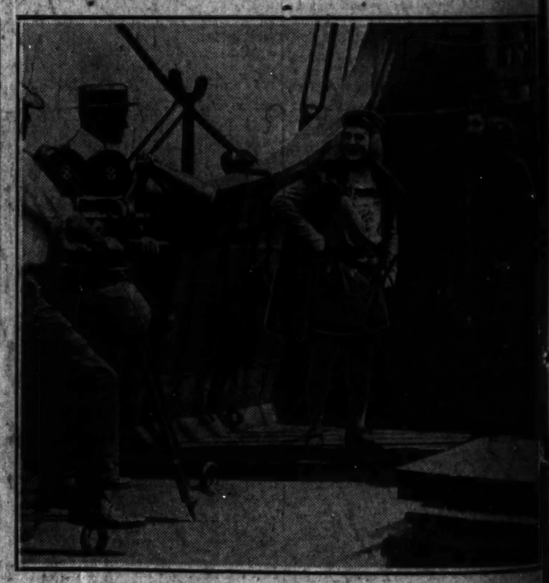

[Underwood & Underwood Photo.]

STRIKE DELAYS CHRISTOPHER'S LANDING, but only for a few hours, until movie men making "the discovery of America" got to Jackson park. Photo shows Columbus and Santa Maria's captain conferring.

[Underwood & Underwood Photo.]

AFTER THE PRINCESS AND THE HERO WERE WED. Here are the folks who attended the wedding ceremony which united Marilyn Miller and Jack Pickford at the Fairbanks home in Beverly Hills, Cal. Mrs. Charlotte Pickford, Jack's mother, is shown standing just back of the bridegroom. Mary is standing next to the bride.

[TRIBUNE Photo.]

ANOTHER STRIKE FATALITY was this new bicycle, bought by Clyde Daugherty, 58 West Erie street, when the cars stopped. It was smashed in a loop traffic jam.

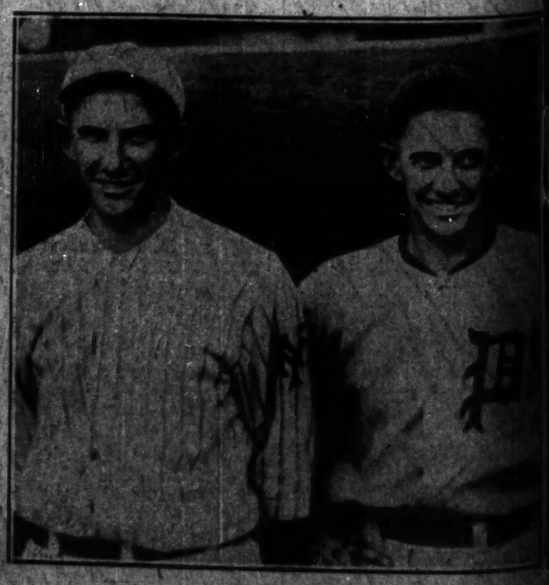

[Wide World Photo.]

BIG LEAGUE TWINS. The first pair in either the National or American are Claude Jonnard (left), pitcher of the New York Giants, and Clarence, catcher for the Pirates.